THE ABERDEEN-ANGUS JOURNAL

ESTABLISHED 1919

DEDICATED EXCLUSIVELY TO THE IMPROVEMENT OF THE WORLD'S GREATEST BEEF BREED

Volume 35
Number 7
25c per copy

FEBRUARY 1954

J. GARRETT TOLAN FARMS

PLEASANT PLAINS — ILLINOIS

MR. EILEENMERE

1953 International Reserve Junior Champion Bull.

BANDOLIERMERE 83d

1953 International Reserve Senior and Reserve Grand Champion Bull. Owned jointly by J. Garrett Tolan and Mr. and Mrs. W. W. Brainard, Jr.

Our Four International Champions

At The 1953 International We Bred . . .

FIRST: The sire of the first prize two-year-old bull.

SECOND: The sire of the second prize two-year-old bull.

THIRD: The grandsire of the first prize senior yearling bull.

FOURTH: The grandsire of the first prize summer yearling bull.

FIFTH: The sire of the first prize senior bull calf.

SIXTH: The grandam of the first prize junior bull calf.

. . . AND . . . both the sires of the Grand Champion bull and the grandam of the Reserve Grand Champion bull. Also, the Reserve Junior Champion bull and his sire.

. . . AND . . . the sire and dam of the first prize two-year-old heifer, the grandsire of the first prize senior yearling heifer, the sire of the Reserve Grand Champion female, the Reserve Junior Champion female . . . and . . . we have the same kind of bulls for sale now . . . COME SEE THEM.

EILEENMERE 500th 699155

1946 International Grand Champion, sire and grandsire of International Grand Champions.

EILEENMERE 1050th 1047517

The 1950 International Grand Champion that is now siring so many of our show winners. Sons and daughters are in many top herds on this continent.

From All of the Tolans

J. Garrett Tolan Farms • Pleasant Plains, Illinois

Report on 1953 and Program for 1954

During 1953 we have made much progress at Kinloch in our long range program of building up a large herd of exceptional quality and with a low overhead so that we could sell the best breeding stock at reasonable prices. Kinloch with 5055 acres of which 1400 is in crops and pasture with plans for clearing more acreage can raise most of its feed. The soil is fertile and under good management is giving high yields in pasture and in hay, grain and silage.

Big Increase in Breeding Herd

During 1953 we made large additions to our herd by adding daughters of Eileenmere 1029th and Kinlochmere 23d, by buying top females at auction and especially in the purchase of the Ira Wilson herd in Michigan which brought us the largest group of intensely bred Bandolier-Bardolier cattle in the United States or Canada. It included 135 females, with over 40 daughters of Queen's Grenadier G. R. and with many popular families including Blackcap Bessie, Pauline, Witch, Zara, Gammer, Blackcap Rosebud, K. Pride, etc. Among the many top females purchased at auction were an outstanding Cherry Blossom by Eileenmere 487th, and an Erianna, the maternal grandam of Kinlochmere 23d.

At the end of 1953 after holding our June and September sales we had over 400 females of breeding age and the best crop of younger heifers in our history. As evidence of the quality of our herd we had 32 daughters and 164 granddaughters of International Grand Champion bulls as well as 72 daughters of Eileenmere 1029th, and 37 daughters of Queen's Grenadier G. R. (See "Sales Program for 1954" below).

Loss of "1029th"

The death of Eileenmere 1029th from an injury in June was a real loss. Fortunately we had over 100 cows safe in calf to him and two of his best sons in heavy use in our herd.

Kinlochmere 23d

Our International Junior Champion son of the "1029th" has given plenty of evidence that he is, in the opinion of many experts including the internationally known judge of cattle, Mr. Raul Firpo, an even greater breeding bull than his sire.

Kinlochmere 88th

Many calves were dropped during the year sired by Kinlochmere 88th, a son of the "1029th", that has always been a favorite with visiting cattlemen. His calves are outstanding. As one breeder commented "There is not a common calf in the lot."

Black Knight 98th of A. V.

In Black Knight 98th of Angus Valley we brought to Kinloch what we considered the top prepotent-bred young Sunbeam bull in the country. He is a great individual, flashy headed, short and thick. His calves are just beginning to arrive at Kinloch and they stamp him as a real breeding bull.

Kinloch Bonded-Bulls

We have had much favorable comment on our unusual Bonded-Bull warranty which guarantees each such bull to be not only a breeder but a herd improver. During the year sons of the "1029th" and the "23d" went to head many good herds and evidence of the breeding ability of Kinloch bulls continued to come to us throughout the year.

Personnel Changes

Because of personnel changes during the year we were not able to put out a show herd. We are pleased to announce that Charles M. "Chilly" Peery has joined our staff as manager. Under his supervision we are fitting a very promising group of young cattle with which we will hit the tanbark trail in the summer and fall of 1954.

Sales Program for 1954—Bulls

We have many good sons of Eileenmere 1029th and Kinlochmere 23d from which a breeder can choose the right bull for his herd. They carry some of the most prepotent blood in the breed and they are priced for today's market.

Females

We have set aside 45 choice heifers for our Quality Foundation Sale on Tuesday, September 21, and will nominate a number of top animals for consignment sales during the year particularly those in this area. We consider these sales essential to the success of our great breed and intend to support them.

The great increase in the number of cattle at Kinloch during 1953 is seriously taxing our facilities. We have decided to sell privately over 100 females that represent unusual opportunities for any breeder to improve his herd. They will carry the service of our three featured herd sires. Many will have calves at foot.

Prospects for 1954

We at Kinloch think that 1954 will be a good year for the breeder who can furnish good breed-improving seed stock at reasonable prices. We know there always will be a demand for top quality purebred Aberdeen-Angus cattle. We invite you to come to Kinloch and check for yourself the quality and breeding as well as the prices of our bulls and females.

YOU ARE ALWAYS WELCOME AT KINLOCH

Mr. and Mrs. Lee D. Butler, Owners

28 Miles South of Fredericksburg on Route 17

Charles M. "Chilly" Peery, Manager

SUPPLY, VIRGINIA

Table of Contents for February 1954

EDITORIALS

Discount Increased on Yearly Contracts 66
Journal Service Now Nation Wide 66
Letter From New Hampshire 158

ARTICLES

Around the Sunshine Circuit 86
Blacks in the Corn Belt 54
Harvest 65
Importance of F. F. and 4-H Club Organizations 63
Journal Field Service—Coast to Coast 51
Sun Valley and Var-Mar 58
Texas Rancher Uses Angus Bulls on Brahman Cows 52

DEPARTMENTS

Aberdeen-Angus Bulletin 60
Chicago Market 72
Exchange 242
Index to Advertisers 250
Junior Breeder 62
Ladies Auxiliary News 64
Sale Dates 244
25 Years Ago 71
Washington Flashes 70
Your Veterinarian Says 122

SALE REPORTS

Cochran-Meadow Lane 232
Dalrene-Northlane 144
Gilnockie 136
Indiana Association 146
Interstate Association 166
Michigan 222
Mississippi Association 178
Niagara Frontier 233
Nodaway County 172
North Carolina Association 216
Northeast Missouri 132
Ontario Association 152
Pacific Coast Association 185
Penn Keystone 148
Prospect Farms 220
Runacres-Whitetail 196
Southeastern Indiana 74
"Top of the Crop" 182
United Association 125
Van Wert County 236
Waco 124
West Grand 234
Wisconsin 175

1954

The Aberdeen-Angus Journal

WEBSTER CITY, IOWA

RICHARD H. HAHNE ..... Editor
JEAN BRANDRUP ..... Business Manager

Advertising and Editorial Staff:

COLIN KENNEDY ..... Managing Editor
WINNIFRED HAHNE ..... Assistant Manager
GEORGE VEST ..... Associate Editor
ROBERT S. NOWLIN ..... Assistant Editor
WALT AMAN ..... Commercial Advertising
HILA PATRICK ..... Executive Secretary

Art Staff:

LOIS GRAVES; LORNA PANBECKER; SUE ESSIG

Contributing Editors:

OTTO V. BATTLES; JAY RICHTER; H. B. LATHAM; JAMES L. NEIGHBOURS; DR. J. W. BAILEY

W. M. BARTON ..... Buffalo 2, New York
421 Chamber of Commerce Building
E. H. ANDERSON ..... Missouri and Southwest
Chillicothe, Missouri
M. W. BONEY ..... Iowa, Nebraska, Minnesota, Dakotas
Box 740, Storm Lake, Iowa
DALE F. RUNNION ..... Van Wert, Ohio
322 Gordon Avenue
CY CRANE ..... Tennessee and Southeast
Berwick Trail, Madison, Tennessee
DELBERT EDWARDS ..... Chillicothe, Missouri
NEIL SKAU, Jr. ..... Western Representative
R. J. CALDWELL ..... Pacific Coast

Entered as Second-class matter October 25, 1919, at the Post Office at Webster City, Iowa, under act of March 3, 1897.

Subscription price to all points in United States $2.00 per year; Canada, $3.00 per year; all other foreign points $3.00 per year.

Copyright 1954
By The Aberdeen-Angus Journal Publishing Co.

OUR COVER PICTURE

Elsewhere in the JOURNAL this month will be found an announcement of interest to Aberdeen-Angus breeders in the west. In keeping with this theme our cover depicts some good Doddies on good pasture in the Coast Range country. Specificially, the picture was taken on the Ed Biaggini ranch near Cayucas, California. One of the pioneer herds in this section—running both registered and commercial cattle—Biaggini Angus are well known in the West Coast country.

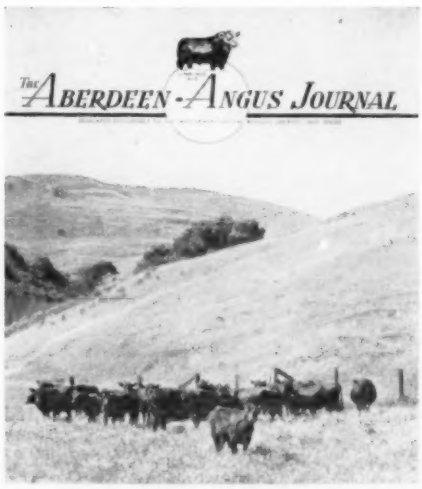

? ? ? ? ? ? ? ? ?

DO YOU NEED

HEIFERS OF THE FOLLOWING FAMILIES TO PROPERLY ROUND OUT YOUR HERD?

ERIANNA	ELINE
JESTRESS	JILT
GAMMER	ZARA
BARBARA ROSE	GEORGINA
MAID of BUMMERS	PRIMROSE
EMPRESS	LUCY
EVERGREEN	QUEEN MOTHER

THEN MAKE SURE TO ATTEND

Bargain Day at Hideaway

MAY 29, 1954

Alton G. Taylor
Farm Superintendent
Hideaway Farm
Chester, N. J.

THE WILLMEN COMPANY
William G. Mennen
President
Morristown, New Jersey

C. R. McDade
Cattle Superintendent
T'Other Farm
Chester, N. J.

Fooks Angus Farms

CAMDEN ARKANSAS

Our Consignment of Top Bulls To The Following Sales—

5 BULLS TO—

ARKANSAS ANNUAL BULL SALE, FEBRUARY 12th
Arkansas Livestock Show Grounds, Little Rock, Arkansas

1. Top Prospects for the Commercial Breeder
2. Ready for Service
3. Good Headed, Rugged Bulls, possessing Lots of Bone.

2 TOP HERD SIRE PROSPECTS TO—

ARKANSAS ANNUAL FITTED SALE, MARCH 11, 1954
Arkansas Livestock Show Grounds, Little Rock, Arkansas

Possessing Individuality and Breeding to go into any top herd.

FOOKS PRINCE 45th 1550736

- Sire: Oak Ridge Prince 5th 1063993
  - Prince Revolution A Bar A 846626
    - Prince Sunbeam 44th 677644
      - Black Prince of Sunbeam
      - Barbara McHenry 76th
    - Blackcap 2d of A Bar A 654005
      - Trojan Lad 2d
      - Blackcap Lady Ann 3d
  - Oak Ridge Miss Burgess 10th 824878
    - Evergreen's Eileenmere 2d 598446
      - Eileenmere 122d
      - Evergreen Strathmore
    - Belmore's Maid 581423
      - Belmore's Revolution 2d
      - Maid of Oakdale 12th
- Dam: Blackcap Princess Bar W 10th 1211407
  - Prince Quality of O.A.M.C. 8th 841202
    - Quality Prince of Sunbeam 567031
      - Black Prince of Sunbeam
      - Queen 24th of Sunbeam
    - Miss Erivan Page 4th 630714
      - Evascus of Page
      - Miss Erivan Page
  - Bar W. Blackcap 2d 836943
    - Blackjack Lad B. 33d 660184
      - General 24th of Lonjac
      - Coquette 8th of Live Oak
    - Blackjack Lass C. 18th 620092
      - General 24th of Lonjac
      - Blackcap O. 52d

FOOKS PEER 1550724

- Sire: Black Peer 28th of Angus Valley 1000530
  - Prince Sunbeam 105th 784382
    - Prince Sunbeam 29th 629408
      - Black Prince of Sunbeam
      - Erica Marie of Sunbeam
    - Queen Peeress S. B. 525281
      - Black Peer of St. Albans
      - Queen of Sunbeam
  - Escora Eston 595883
    - Eston of Quality 483388
      - Quality Marshall 3d
      - Erica Enid 7th
    - Erica Escora 458136
      - Escort Marshall 3d
      - Erica Entella 8th
- Dam: Angus Valley Hilda Blackcap 4th 1217204
  - Prince Sunbeam 105th 784382
    - Prince Sunbeam 29th 629408
      - Black Prince of Sunbeam
      - Erica Marie of Sunbeam
    - Queen Peeress S. B. 525281
      - Black Peer of St. Albans
      - Queen of Sunbeam
  - Angus Valley Hilda Blackcap 712072
    - Esquire 21st of Lonjac 625359
      - Esquire of Bordulac
      - Blackbird Quality of Lonjac
    - Andelot Hilda Blackcap
      - Glencarnock Buxton
      - Blackcap 25th of Page

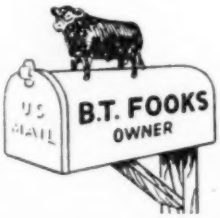

JIM ALLEN, Manager

DALE FLORA, Herdsman

"Angus Folks" are Always Welcome at "Fooks Angus" Farms

Has Our Breed Improved Its Type The Last Twenty Years?

1933

The above picture of a young bull (whose identity we prefer to withhold) was supplied along with extended pedigree, descriptive notes, and a price quotation of $200.00 by a large and prominent breeding establishment of that day (now non-existent) in reply to a written inquiry from another breeder regarding young herd bull prospects the firm had on offer at that time. Note particularly the length of leg, shallowness of body, plainness of front end, lack of fullness at the tail setting, lack of depth through the rear flank, and almost complete absence of lower rear quarter. It might be of interest to add this bull did sell to another very prominent breeder (also now non-existent) and his name now appears in five generation pedigrees of some pretty good cattle that have shown well and sold readily in recent years.

1953

Black Bardolier of Den-Mor

Granting that livestock photography has greatly improved during the period between these two pictures and that the top picture was made from an unposed and candid position by an amateur photographer while the picture immediately above was made by a professional livestock photographer, still one can readily recognize a vast difference between the type of the two subjects. Even to the casual observer the improvement is astounding and seems to us to answer the question above. Yes, the type of our Aberdeen-Angus cattle has improved tremendously the past twenty years.

WE HAVE ON OFFER a few good young bulls of the modern 1954 type including an outstanding pair sired by the great young show and breeding bull, Black Bardolier of Den-Mor pictured above.

Great Oaks Stock Farms

HOWARD L. McGREGOR, Owner
ROBERT W. WILLIAMS, Manager

Rochester, Michigan

Herdsmen { JOHN SHERIDAN
CHARLES DULZO

GRAND RIVER STOCK FARM *on U.S. 16* - Webberville, Michigan.

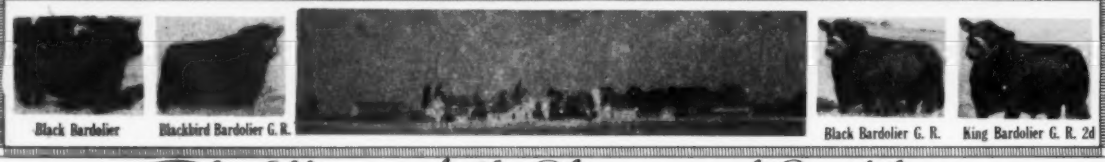

The Home of the Phenomenal Bardoliers

BLACK BARDOLIER 480883
(1934-1945)

"The Genesis of the Phenomenal Bardoliers"

In the Grand River herd of 80 cows, we have 8 daughters, 18 granddaughters and 23 great granddaughters of Black Bardolier and 2 daughters, 9 granddaughters and 11 great granddaughters of Bandolier of Anoka. These two bulls, Black Bardolier and Bandolier of Anoka, can certainly be classified in a very small select group of the breeds greatest and most prepotent sires. The cows are of medium size, the middle of the road kind. They are not big and coarse, neither are they small and compressed. They are feminine, they have quality, they are good headed and have plenty of bone. They belong to the families that have stood the test of time and are the families that are responsible for the marvelous progress that the breed has made and also for the admirable position that the breed finds itself in at the present. The families represented in the Grand River herd are: Rosemere Queen Mother, Pride (Karama, Pauline and Mulben), Miss Burgess (Bonnie Maid and Maid of Bummers), Barbara (Barbara Woodson, Barbara Rose and Barbara M.), Blackcap (Blackcap Bessie, Blackcap Empress and Rosebud), Erica (Kildonan, Enchantress and Eisa), Blackbird (Bardella and Black Jestress), Elba, Witch of Endor, Ballindalloch Jilt, Zara, Pridemere T., and Hartley Eline.

You are cordially invited to visit us and to look over our herd of cattle. Whether you are a visitor or a buyer we will be glad to see you. If you are looking for a line of breeding that is prepotent and does breed true, don't overlook the Bardolier strain.

We ordinarily have both bulls and females for sale and we will do our best to satisfy you.

J. J. HENDREN, Owner — *"The Home of the Phenomenal Bardoliers"* — ALEX LYONS, Manager

Fowlerville, Michigan - Webberville, Michigan

"Sound acts are based on sound facts."

In recent months we have been telling you about

EILEENMERE 2631st

EILEENMERE 1208th

(our son of "1050") . . . .

We've neglected to mention the
CALVES of PROMINENCE
so predominant at Harpeth Valley

by

Eileenmere of Ridgefield

Our senior sire, he by none other than Eileenmere 2631st.

They must be seen to prove this "Sound Fact" . . . and they can be seen anytime at the farms or at the 1954 Fall Shows.

We are especially proud of . . . A Tolan Estamere, a Rosemere Blackbird, a Queen Mother and a Pride. A remarkable McHenry Blackcap by this sire sells in the T. V. A. SPRING SALE at Nashville, March 27th. Also, a Blackcap Bessie heifer by Black Evader of F. B. and another Blackcap Bessie heifer by Master Prince of R. K. 5th are consigned to this same sale. The T. V. A. Spring Sale is one of the "BLACK MAGIC" TENNESSEE TRIO of SALES:

March 25th.....Double "E" "Black Magic" Sale, Madison, Tennessee
March 26th.....Houston Hall Farm Production Sale, Spring Hill, Tennessee
March 27th.....T. V. A. 1954 Spring Sale, Nashville, Tennessee

We would like for you to visit us at *Harpeth Valley* during these events.

MADISON P. and GLENN W. JONES, Owners
J. L. HOOPER, Farm Manager
ERNEST CANNADA, Herdsman

BRENTWOOD Route 2 TENNESSEE

❖ Rose & McCrea ❖

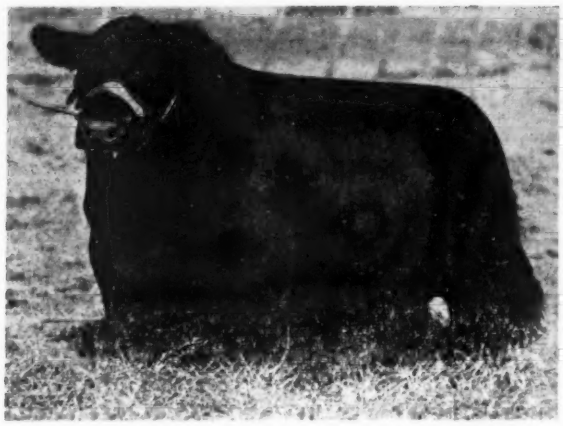

Prince Georgina R & Mc 1106096

April 19 is the date of our 1954 Production Sale.

We are offering eight bulls of the most desired type.

They have excellent heads, rugged bone, smooth and are well fleshed throughout.

Seven are by PRINCE GEORGINA R & Mc and one is by PRINCE SUNBEAM 311th.

Sixteen daughters of PRINCE GEORGINA R & Mc will sell with the same number of daughters or granddaughters of PRINCE SUNBEAM 311th.

A few top open heifers are offered, but most of the females are well along in calf to either PRINCE GEORGINA R & Mc or to our extremely popular young sire CORRECTOR. A few are bred to V. M. PRINCE JUANERRA.

In our offering of most desirable females you will find representatives of the ERIANNAS, GAMMERS, BLACKCAP BESSIES, GEORGINAS, KATINKAS, EDWINAS, PORTLETHEN LUCYS AND BLACKCAP EMPRESSES.

Realize Dream Calves with an R & Mc Bull

Frank H. Rose Albany, Missouri Maysville, Missouri **M. L. McCrea**

Warner Grove Farms

GREENVILLE • OHIO

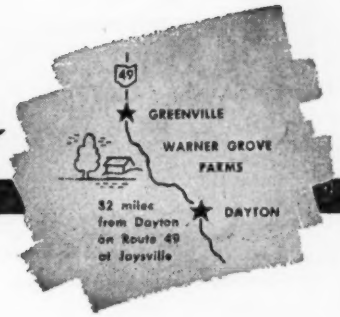

BREEDERS OF PUREBRED LIVESTOCK • REGISTERED ABERDEEN-ANGUS BEEF CATTLE

—A Breeding Herd of Select Blood Lines and Top Individuality—

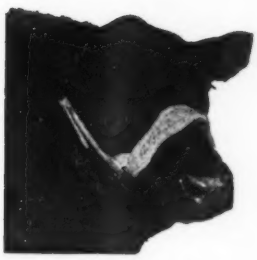

General Black C. S.

Son of General of Page and out of a Blackbird Bandolier of Page dam. SIRE—Two International Champions. 1946 International Light Weight steer over all breeds. 1948 International reserve grand champion female. Dam of Sunbeams—Two top selling females, $35,100 Blackcap Bess 6th of Sunbeam, $21,500 Elaine 6th of Sunbeam.

Our ELAINES

ELAINE 3d of Maisemore 324073 was imported in 1921 and she is out of ELAINE of Maisemore 223214, out of ELINE 171035.

Our ELAINES stem from ELAINE 6th 378425, a great individual, sired by the great show and breeding bull, The PEER 2d 295850 and out of ELAINE 4th 324074, a daughter of ELAINE 3d of Maisemore.

ELAINE 24th the Dowager Queen and our oldest producing cow, with ELAINE 64th, "70th", "74th", and "77th" are quality producing members of our herd and we have retained many of their daughters—ELAINE W. G. 2d, "9th", "10th", "12th", "16th", "19th", "24th", "34th", "35th", "36th", "37th", "38th", "39th", "40th", "41st", and "42d", with more on the way. These females are sired by General Black C. S., General Eric W. G., Bandolier of Wildwood 4th, Bar Bandolier W. G., Eileenmere 1500th, Eileenmere M. B. 777th, Eileenmere 1500 W. G. 6th and Eileenmere 1500 W. G. 14th.

Eileenmere 1500th

Son of Eileenmere 500th and out of a Bandolier of Anoka 7th dam. SIRE—1950 International reserve junior champion bull. 1951 Grand Champion bull Ohio State Fair. 1952 Grand Champion Bull, 1st Get of Sire, Ohio State Fair and Indiana State Fair. 1952 Grand Champion female Ohio State Fair.

Dowager Queen—ELAINE 24th 515389

Calved March 2, 1935

Sire: Briarcliff Blackman 3d 435911	Revelerica 378006	Blackcap Revolution 287269	Earl Marshall 183780
			Blackcap McHenry 104th
		Perdita of Glencarnock 2d 377977	Blackcap McGregor
			Rugby Primrose
	Blackwood Lady 2d of Page 360105	Elegant of Tubberdaly 248735	Eribol of Clonsilla
			Elixir of Tubberdaly
		Blackwood Lady of Page 291513	Elmont E. 235364
			Blackwood Lady E.
Dam: ELAINE 13th 441388	Elbalate C. 389943	Belmont Blackcap 2d 364876	Blackcap Enlate
			Blackcap Lady F. 5th
		Eva of Glencarnock 7th 271657	Enjoiner of Glencarnock
			Elandina 271643
	ELAINE 7th 405005	Bracadale 378428	Emulate
			Hilldale Black Lassie 3d
		ELAINE 6th 378425	The Peer 2d 295850
			ELAINE 4th 324074

Our females include those families and strains that have made breed history in the nations show rings and top breeding herds. ANTELOPE; BARBARA McHENRY; BLACKBIRD, Ballindalloch; BLACKCAP, Bessie, Fandie, Lantz & McHenry; EBOREA ELBA; ELBA FINLARIG; ELAINE; ERICA, Eisa and Enchantress Trojan; ERIANNA; MAID of BUMMERS, Miss Burgess; PRIDES, Katinka, Mulben, and Rosemere.

The American Aberdeen-Angus Breeders' Futurity

PAUL RICHARD OLIVER, Herdsman **VISITORS ALWAYS WELCOME** **VIRGIL TURNER, Farm Manager**

Dan T. Warner, Owner . . 140 Patterson Road . . Dayton, Ohio

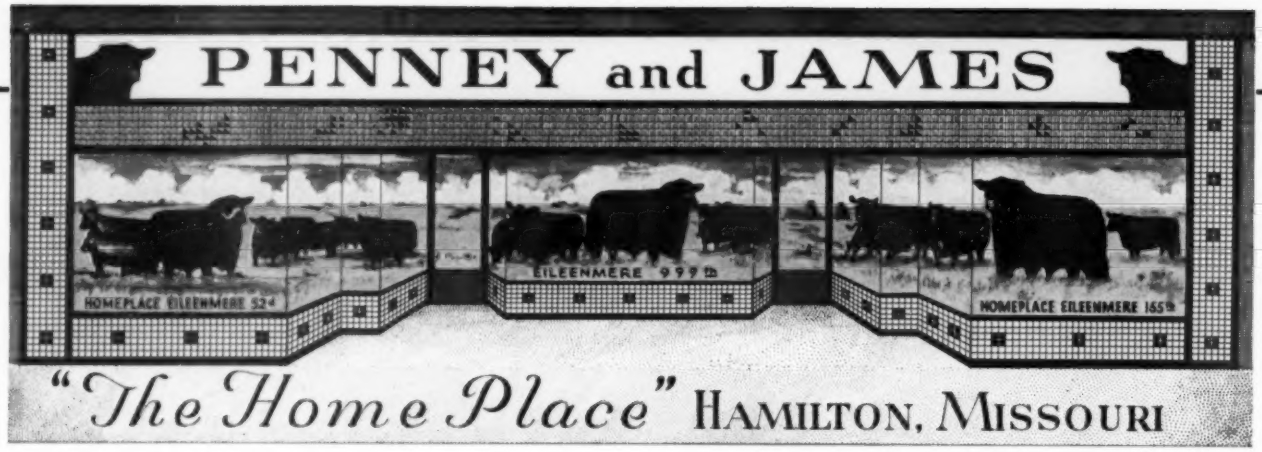

Featuring the Service of

HOMEPLACE EILEENMERE 375th

Our many times Grand Champion Bull this fall season. Supreme Champion at the All-American Futurity; Grand Champion at the National Show at Columbus, Ohio; Grand Champion at the Missouri and Indiana State Fair, and the American Royal Livestock Show. His services will be featured in our

12th Annual Sale—Monday, February 8th, 1954

At "The Home Place" near Hamilton, Missouri

Selling 30 Bulls and 40 Females

Our Feature Bull

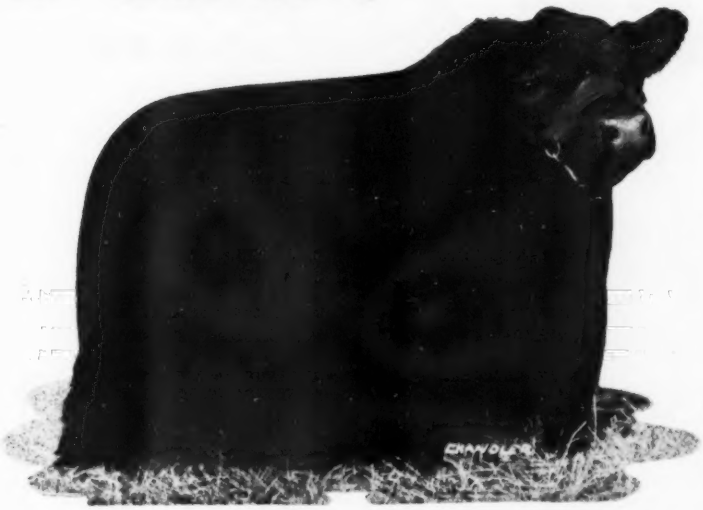

Homeplace Eileenmere 374th

For two years he has been a power in our Show Herd. Sired by Homeplace Eileenmere 999th 35. Five times first prize winner in 1952. A member of the winning Get and Bull groups at many shows this year. A strong headed, very short legged, typy bull. He should set type in your herd and his calves should have most outstanding heads. Popular breeding to go along with a great individual.

• • •

We will furnish a paid-up insurance policy on each bull in the sale for one year at the price you pay.

• • •

ATTEND THE SALE CIRCUIT:

February 6....Green Valley Dispersion - Sunmere Farms Production Sale Sedalia, Missouri
February 8.....PENNEY and JAMES SALE, HAMILTON, MISSOURI
February 9.....Harken Farms Sale, Osceola, Iowa
February 10....Thousand Hills Farm - Rogers Bros. Sale, Kirksville, Mo.

Our Feature Female

Homeplace Gammer 6th

Senior and Reserve Grand Champion Female 1953 International—Member of the first prize Pair of Females 1953 International—Member of first prize Pair of Calves 1952 International. Her sire, Homeplace Eileenmere 115th was record selling Angus bull at auction. Her dam, Gammer of Bates is also the dam of the famed Homeplace Eileenmere 999th 35, twice Reserve Grand Champion at the International. Other notables in her pedigree are Eileenmere 487th, the "Wonder Bull"; Juanerra's Erica Bates who is dam of the $70,000, Homeplace Eileenmere 115th; Gammer Glencarnock is the dam of a $38,000 heifer; Eileenmere 85th, International Grand Champion and Eileenmere 32d was the sire of 4 International Grand Champions. Bred to our many times Grand Champion Homeplace Eileenmere 375th.

Her Pedigree:

Sire:
Homeplace Eileenmere 115th 1175460..
Record selling Angus bull at auction.

- Eileenmere 487th 668743.....
  - Eileenmere 85th 470007.....
    - Eileenmere 32d 428072.....
    - Enchantrene 364519.....
    - Eileenmere 32d 428072.....
    - Pauline T. 4th 363531.....
    - Envious Blackcap B. 6th 504417.....
    - Juanerra Erica 18th 478987.....
    - Quoman of Sunbeam 584140.....
    - Erica Pride 2d of Muskogee.....
  - Pauline T. 6th 523013.....
- **The "Wonder Bull"**
- Juanerra's Erica Bates 835854.....
  - Juanerra Eric of Bates 665793.....
  - Erica Pride N. 4th 694992.....
- **Dam of the $70,000 bull.**

Dam:
Gammer of Bates 915657.....
Dam of Homeplace Eileenmere 999th 35

- Envy of Bates 784443.....
  - Envy of Stoneybroke 707557.....
  - Pride C. of Envious 707559.....
- Gammer Glencarnock 746963.....
  - Guerson of Banks 639964.....
  - Gammer Erdonia 2d 636905.....
- **Dam of a $38,000 heifer.**

Sire of 4 Int'l Gr. Champ.
Int'l Gr. Champ.
Int'l Gr. Champ.

For Catalogs, Write: J. B. McCORKLE, Sale Manager, Smithville, Missouri

J. C. PENNEY
ORIN L. JAMES } **Owners**

PENNEY and JAMES

Dr. I. D. Richardson, Resident Veterinarian and Cattle Superintendent
H. C. Henry, Assistant Farm Manager
Richard Svoboda and Dick Neal, Assistant Herdsmen

EUGENE SCHUBERT, Chief Herdsman
ORIN JAMES, Manager

HAMILTON MISSOURI

CONTROL ALL FOUR!

CATTLE GRUBS
(Wolves, Warbles)
LICE
TICKS
Sarcoptic Mange
MITES

For Use On
CATTLE
HOGS
SHEEP
GOATS

GET RID OF Stock-Pests *THIS EASY WAY!*

Spray your cattle and other livestock with Rotenox "Triple XXX", the livestock spray concentrate that controls ALL FOUR — *Grubs, Lice, Ticks and Mange Mites.* Rotenox has demonstrated its effectiveness to the satisfaction of leading livestock producers the nation over. Has many advantages in use and application! Mixes readily with water. Stays in solution without agitation. Does not require high pressure spray application. CAN'T HARM livestock or person spraying, when used as directed. Okay for use on dairy cattle. It's ECONOMICAL too — one gallon of concentrate makes up to 160 gallons of finished spray. Also an excellent "show coat spray". Leaves animal with beautiful, glossy coat, hair and hide in wonderful condition.

SENT FREE! Complete Livestock "Spray Guide" and "Stock-Pest Manual"

The most comprehensive and completely accurate guide ever offered for the control of external parasites affecting livestock. Includes "Stock-Pest Identification Chart" which pictures various stock pests, and tells you how to control them. It's yours for the asking, including easy-to-use "Spray Chart". Address card or letter to Dept. RX-2

ROTENOX SPRAY MIX

Improved type of wettable powder containing 5% Rotenone, plus powerful wetting, penetrating, and dispersing ingredients. Mixes easier. Wets thoroughly. Gets better results. For use in power sprayer for grubs, lice and sheep ticks only.

ROTENOX GRUB SPRAY BOMB

A quicker, easier way to treat limited numbers of cattle for grubs. Spray directly into grub cysts. Kill grubs *without* breaking scab, *without* brushing in!

THE FARNAM CO. PHOENIX Arizona OMAHA Nebraska

Confucius (Joe) Say:
When one breeder cares not what the other breeders think, he is either on the "Top" or the "Bottom" of the ladder . . .

A great son of Prince Eric 2d now being used at Good Earth.

PRINCE ERIC GOOD EARTH 45th

Sire: **Prince Eric 2d of Sunbeam 881412**	Prince Sunbeam 29th 629408	Black Prince of Sunbeam 504521	Black Peer of St. Albans
			Pride 17th of Sunbeam
		Erica Marie of Sunbeam 543531	Revolution 81st 419223
			Erica Marie 9th 434227
	Erra Erica 6th of Sunbeam 629412	Revelga 519425	Revolution 81st 419223
			Elga Elliott 29th
		Erra Erica 3d of Sunbeam 507379	Revolution of Sunbeam
			Erica Marie 9th
Dam: **Angus Valley Eldorene Erica 1033037**	Prince Elgon 735962	Elgon Sunbeam 543733	Black Prince of Sunbeam
			Elmaretta Mc 5th
		Erica Marie 4th of Sunbeam 569525	Revolution of Sunbeam
			Erica Marie 9th
	Eldorene Lassie 571499	Pat Burgess 498775	Envoy of Erin
			Miss Burgess 69th
		Eldorene Ensign 527109	Ensign of Page 21st
			Eldorene M. K. 4th

Let Good Earth help build your future!

What could you invest your money in, that would be safer than—

"LAND and CATTLE"

Cattle for sale at all times, prices that will meet anyone's pocketbook. Everything we sell is fully guaranteed.

GOOD EARTH STOCK FARM

New Florence, Missouri

JOE KESHNER, Owner — **North of Highway 40 on County Road F.** — **CLINT HOLLOMON, Manager**

OUR CONSIGNMENT

— TO THE —

SOUTH CAROLINA STATE ABERDEEN-ANGUS SALE

March 15th, 1954 at Columbia, South Carolina

Three Quality Type Females

These Three Females Will Be Bred To

ANKONIAN 3214th

This popular herd sire is a son of Eileenmere 1032d, 1949 International Grand Champion and half brother to Ankonian 3216th, 1952 International Grand Champion.

They Must Pay—Or—They Don't Stay

Write us your needs Visitors always welcome

F. B. DAVIS, Jr.
Owner

BRAYS ISLAND

ANGUS PLANTATION

YEMASSEE, SOUTH CAROLINA

NEIL I. BELL, Jr., Herd Manager
VERLYN DENNEY, Herdsman

There's a Purina Cattle Chow for Every Cattle Feeding Need!

...and they are Purina Research Farm, ranch and feedlot-proved to MAKE YOUR FEED DOLLARS COUNT

You get more than feed when you buy Purina. You get Chows proved by Purina's own tests on more than 15,000 cattle... proved in results reported from thousands of feedlots and ranches of Purina feeders.

You get a proved feeding program for the particular job you want to do... fitting for show and sale, feeding for fast, low-cost gains, managing a cow herd, creep feeding calves. Whether you handle light or heavy cattle, whether your roughage is good or poor, there's a Purina Program to fit your own particular need... help you make FEED DOLLARS COUNT.

Visit your Purina Dealer and ask him to tell you more about Purina's cattle feeding Programs.

RALSTON PURINA COMPANY

Kansas City • St. Louis • Omaha • Wichita • Iowa Falls • Bloomington

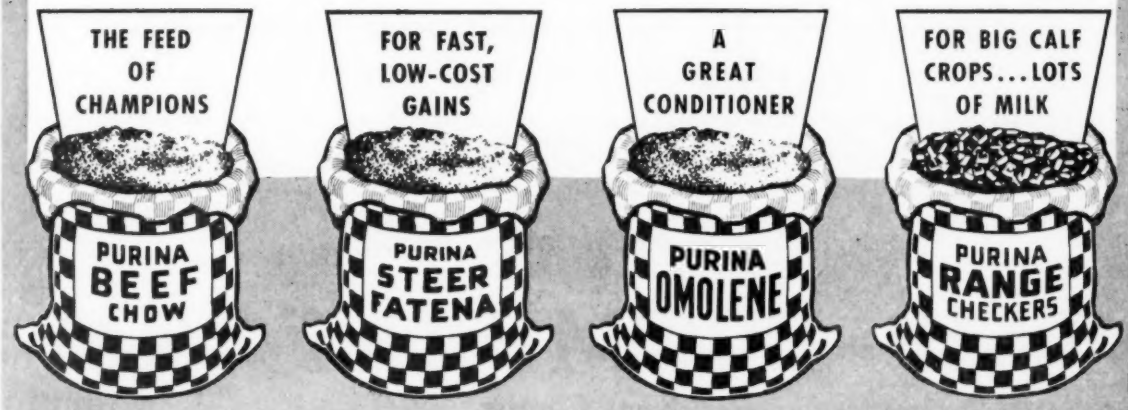

...AT THE STORE WITH THE CHECKERBOARD SIGN

EVA'S BANDOLIER LAD

Today's Top Bandolier Sire

"HE DID IT AGAIN"

Grandsire of the 1953 International Grand Champion Bull.
Grandsire of the 1953 International Reserve Grand Champion Bull.
Grandsire of the First Prize Junior Get—1953 International.
Grandsire of the Grand Champion Bull, 1953 Eastern National Livestock Exposition.

You can buy sons of Eva's Bandolier Lad to Sire Champions for you at our Production Sale on

JUNE 5th

Come to Maryland for Quality

FAIR PROMISE FARM

Betterton **Kent County** **Maryland**

A. R. ALLAN, Owner — JAMES M. CORRIGAN, Manager — J. OLIVER GROVES, J. WILLIAM CORRIGAN, Herdsmen

DES MOINES RIVER VALLEY

Aberdeen-Angus Association

8:30 a. m. SHOW *and* SALE 12:30 p. m.

To be held in the Boone Sale Pavilion on Hiway 30

Wednesday, March 3d, 1954 at Boone, Iowa

Offering

26 Bulls — 75 Females

Consigned by—

Beattie Angus Farm	Stuart, Iowa
S. A. Brooks and Son	Ames, Iowa
Earl I. Bruce	Altoona, Iowa
M. Vern Derry and Sons	Rippey, Iowa
W. B. Campbell and Sons	Gilmore City, Iowa
A. R. Clause	Grand Junction, Iowa
Silver Lane Farm	Gray, Iowa
Fielding and Sons	Scranton, Iowa
Hans and Neil Goeppinger	Boone, Iowa
J. O. Gring	Dallas Center, Iowa
W. W. Herkelman	Dexter, Iowa
Arnold L. Stringer	Farnhamville, Iowa
Timbertop Angus Farms	Rippey, Iowa
William Wallace	Jefferson, Iowa
O & R Farm	Scranton, Iowa
Sunset Knoll Farm	Ames and Washington, Iowa
Winslow W. Stark	Webster City, Iowa
Johnson Brothers	Ida Grove, Iowa
Karl Jorgenson	Lohrville, Iowa
Wayne W. Lacock	Farnhamville, Iowa
Lad-or Farm	Scranton, Iowa
Harold McElheney and Sons	Rippey, Iowa
Harold and Clarence Meinecke and Sons	Paton, Iowa
Mylan and Hansen	Remsen, Iowa
Lou Nichols	Webster City, Iowa
Wayne F. Peterson	Vincent, Iowa
Frank Riehl	Dana, Iowa
M. E. Rhoades and Sons	Scranton, Iowa
Spring Valley Stock Farm	Bayard, Iowa
J. Perry Rinker	Ogden, Iowa
Vee Jay Angus Farm	Guthrie Center, Iowa
D. C. Williams and Sons	Jefferson, Iowa

. . . 101 Opportunities . . .

To buy select individuals from some of the choice herds in the midwest. In the offering there will be nearly all the desired families, such as: Easter Tulloch Duchess, Blueblood Lady, Fourth Branch Blackbird, Erica, Blackcap Bessie, Gammer, McHenry Blackcap, McHenry Barbara, Edella, Eisa Trojan Erica, Rothiemay Georgina, Blackcap, Pride of Aberdeen, McHenry Blackcap Empress, Blackcap Empress, Elba Erica, Woodlawn Blackbird, Glencarnock Elba, Evergreen Erica, Enchantress Erica, Eldorene, Blueblood Lady of Ida, Mulben Pride, Glencarnock Elba, Blackbird Progress, Bonnie Bouquet Miss Burgess, Evening Erica, El-Jon Perilla, Eborea Elba Erica, Windsor Queen Mother, Eline Erica, Ballindalloch Blackbird, Bandy Maid Miss Burgess, Heather Bloom, Eriskay Trojan Erica, Miss Burgess, and Blackbird. The herd bulls in many of these herds have bred numerous show cattle in major shows.

ATTEND OPEN HOUSE the evening before the Sale at the Hotel Holst at Boone. . . . . .

The Des Moines River Valley Aberdeen-Angus Breeders' Ass'n

For Catalogs, Address:

W. C. Robertson, Sale Manager, Bayard, Iowa —or—
Annetta H. Woods, Secretary, Webster City, Iowa

Judge: OTTO G. NOBIS, Davenport, Iowa
Auctioneers: BILL HAGEL — JIM MORRIS

See His Calves at the Penn Farm Show

January 11-15, 1954

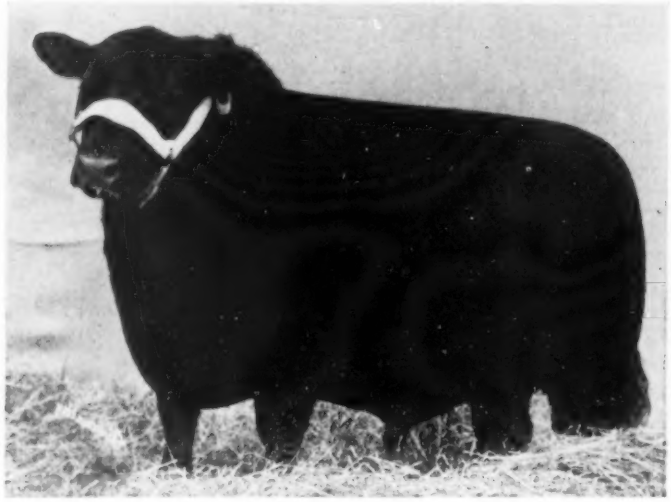

BLACK BARDOLIER of WHITE GATES 4th

- Sire: **Black Bardolier of White Gates 3d 944441**
  - Black Bardolier 480883
    - Bandolier of Anoka -46157- 462299
    - Black Bardella 460791
  - Blackbird Blossom of Anoka 5th -68487- 694359
    - Bandolier of Anoka 10th -57739- 585879
    - Blackbird Blossom of Anoka 3d -54938- 589580
- Dam: **Queen's Grenada G. R. 4th 741799**
  - Queen's Grenadier G. R. 625624
    - Black Bardolier 480883
    - Queen of Grand River 2d 540787
  - Queen of Lynnwood 38th 635518
    - Broadus Blackmar 4th 477450
    - Margaret Neal 2d 418077

- Blackbird Bandolier of Page
  - Barbara McHenry of Anoka
  - Bardell Martin 2d
- Blackbird Quality Lot
  - Blackbird Bandolier of Page
  - Barbara of Rosemere 47th
- Everald of Briarcliff
  - Blackbird Blossom of Anoka
- Bandolier of Anoka
  - Black Bardella
- Keep's Bandolier
  - Queen 23d of Hill Crest
- Broadus Blackmar
  - Broadus Blackbird 56th
- Black King of Longview 2d
  - Margaret Neal

OLD HOME MANOR

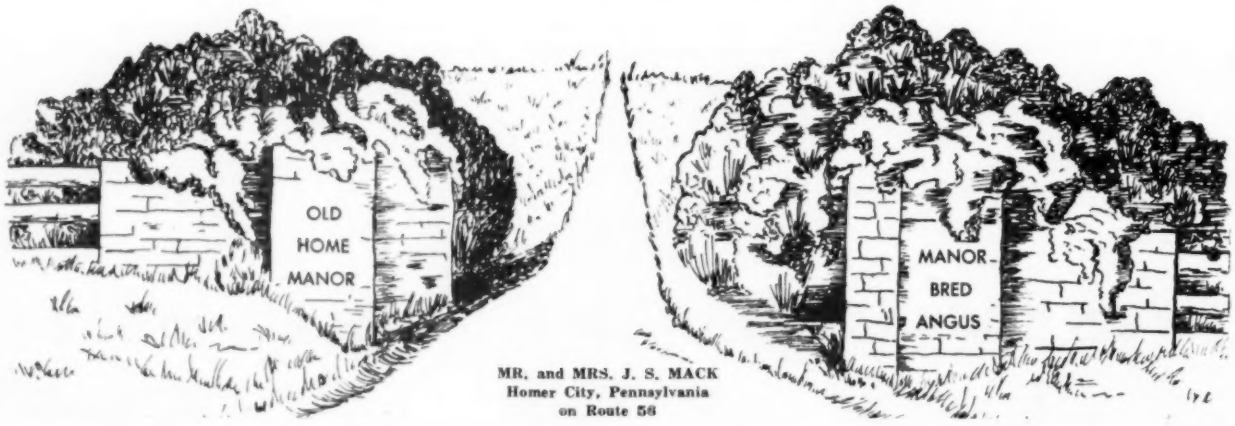

MR. and MRS. J. S. MACK
Homer City, Pennsylvania
on Route 56

RIDGLEA ANGUS FARMS

DICKSON, TENNESSEE

Introducing—

Two very fancy young heifers from a great young bull. Watch these heifers . . . they are being groomed for the tanbark **and** our 1954 Sale. RIDGLEA'S "AUTUMN HARVEST" on Monday, October 18, 1954.

BARBARITY C. 1672555

Prince Pride of Elk Hill..... { Prince Sun, 340th..... / E.'s Pride of Le B.....
Smoky Lady Again 42d..... { Bell Boy Edmore..... / Smoky Lady Again 2d

ELBA ERICA C. 1672554

Prince Pride of Elk Hill..... { Prince Sun, 340th..... / E.'s Pride of Le B.....
Shadow's Elba..... { Bikeyes' Eric of M... / Ravenswood Elba 9th

Introducing—

the sire of the above heifers

Prince Pride of Elk Hill!

Our Autumn Sale will feature several daughters of the grandson of the great "Prince Eric". His calves are very fancy and typy. Watch this bull closely! We here at Ridglea certainly are . . . and we like what we see.

We have a very few select daughters of our great Prince Oldfield of Ferndale for sale at this time. Drop by and inspect our entire herd.

Welcome Anytime.

A. C. LUTHER

EARL WILSON

Raymond Barton
Newton Sherman

Production Sale

MONDAY, APRIL 5th

At the farm near

Allamuchy, New Jersey

Offering . . . . 1 Bull . . . . 45 Females

The bull is from the same dam as the sensational bull purchased by Anoka Farms, Prospect Farms and Tex Spitzer at our last year's sale.

The females include 4 animals from the Show Herd, one of them by the International Grand Champion, Eileenmere 1050th; another by Envious Bardolier 3d; the other two by Leedanmere 500th, he by Eileenmere 500th and from a dam by Eileenmere 487th. This, in the minds of many, is a perfect cross.

Many of the heifers will be sired by Leedanmere 500th, Eileenmere 1525th, Eileenmere 1032d—the same breeding that met such successful reception at the 1953 sale.

Families represented are Tolan Blackcap Missies, Ellunas, Zaras, Tolan Blackcaps, Blackcap Fandies, Edwinas, Witch of Endors, Ballindalloch Georginas, Miss Wix, Ada Queen L.'s, and other preferred families.

Featured Service Bulls:

←Ankonian 3501st

The $58,000 calf that sold in Ankony's 1952 sale, he by Homeplace Eileenmere 999th 35 and from a dam by Eileenmere 1032d. His service was received in great favor last year. This bull was the undefeated Junior Champion in the East during the 1952 fall season.

Ankonian 3292d

The $50,000 calf by the International Grand Champion Eileenmere 1032d that sold at Ankony Farms 1953 Sale. This bull is from a Tolan Pauline dam and is strong-headed, rugged, big boned, and a bull that looks as though he would be a great sire. Some of the top females carry his service.

Attend these EASTERN Sales:

April 2 ..... Mount Prospect Sale, Gaithersburg, Maryland
April 3 ..... Shadow Isle Sale, Red Bank, New Jersey
April 5 ..... Panther Ledge Sale, Allamuchy, New Jersey
April 6 ..... Mahrapo Farms Sale, Mahwah, New Jersey

For Catalogs, Address: J. B. McCORKLE, Sale Manager, Smithville, Missouri

Panther Ledge Farms — Allamuchy, New Jersey

C. J. RYAN, Owner — B. L. DeWOLF, Manager

Auctioneers: HAMILTON JAMES and PAUL GOOD

HERE IS THE TRULY

ONE SHOT

PENICILLIN TREATMENT

for animal diseases responding to penicillin!

BICILLIN® FORTIFIED

DIBENZYLETHYLENEDIAMINE DIPENICILLIN G • PROCAINE PENICILLIN G

- ***Provides fast action plus long action.***
- ***Gives immediate high blood levels with continuous protection for up to 6 days.***

- Think what this means to you in treatment of pneumonia, shipping fever, foot rot, navel ill and dozens of other diseases.
- Think what this means in time saved in handling animals!
- Think what this means in comparison to old-fashioned penicillins. In these, blood levels lasted only a few hours and required repeated injections.
- Think what this means in increased income!

This wonderful boon to every farmer raising stock of any kind is the result of intensive research and study in the Wyeth laboratories. It is the treatment farmers everywhere have wanted. Now it is yours to use—to save time and money—to add to the profit side of your farm operation.

AVAILABLE FROM YOUR DRUG STORE OR OTHER ANIMAL HEALTH PRODUCTS SUPPLIER

Supplied:

Bicillin Fortified 300

50 cc. vials of 150,000 units Bicillin and 150,000 units procaine penicillin per cc. The same formula is also supplied in a 10 cc. vial.

Bicillin Fortified 600

Boxes of 10 and 50 Tubex® cartridges, each containing 300,000 units Bicillin and 300,000 units procaine penicillin with individual needles attached.

Wyeth®

PHILADELPHIA 2, PA.

Announcing . . . . . .

THE GREEN SUNMERE

To Be Held at Sunmere

Sale will begin at 10:00 a. m.

OVER 300

5 Herd Bulls and 15 Yearling Bulls

MR. "TV" ANNOUNCES the complete dispersion of his Green Valley Farms Herd due to the necessity of his spending so much time on TV.

He Sells

PRINCE ERIC of R. L. S.

"HE SELLS! A proven son of Prince Eric of Sunbeam, his dam an Erica Marie that topped the Sunbeam Farms 1941 Sale. A proven sire of Show Ring winners — many calves at side of dam are by him and numerous females are bred to him."

He Sells

PRINCE 27th of ESSAR

"HE SELLS! A great show and outstanding breeding son of Master Prince 2d and from a Barbara dam by Black Prince of Sunbeam. Many sons and daughters sell and a great number of females carry his service."

Herd Bulls Selling . . .

EBONY'S PRINCE of LOCUSTWOOD

A grandson of Prince Sunbeam 46th and from an Eileenmere bred dam.

BARDOLIER of G. V.

A proven son of Black Pardolier and from a Maid of Bummers dam.

There will be several yearling bulls and many herd bull prospects at side of dam.

SALE CIRCUIT:

February 8th.....Penney & James 12th Draft Sale, Hamilton, Missouri

February 9th.....Harken Farms, Osceola, Iowa

February 10th...Thousand Hills & Rogers Bros., Joint Sale, Kirksville, Mo.

For Catalogs, Address:
J. B. McCORKLE,
Smithville, Missouri

GEORGE DeHAVEN, Owner, 526 Law Building, Kansas City 6, Missouri

RUSSELL DECKER, Manager ELZA BILLS, Herdsman

GREEN VALLEY FARMS

. . . FEBRUARY 6th . .

VALLEY DISPERSION PRODUCTION SALE

Farms Near Sedalia, Missouri

In The Heated Sale Pavilion

HEAD SELL

130 Cows, 120 Calves, 30 Yearling Heifers

There will be 130 producing cows, most of them with calves at side or heavy in calf and 30 yearling heifers, some bred and some open. Among the families represented are—

10 ESSAY FEMALES—including Essay of Bleaton, Grand Champion at the Perth, Scotland Show in 1946 and 8 of her daughters and granddaughters. They are only 11 Essays in the United States.

2 CHERRY BLOSSOMS—one a cow, the other a yearling heifer close up to the Peebles breeding.

5 GAMMERS — 10 BLACKCAP BESSIES — 15 MAID of BUMMERS

Other families represented in goodly numbers are Ballindalloch Jilts, Karama, Elluna, Zara, Edwina, Ballindalloch Georgina, Blackcap Empress, Fannie Bess, Erianna, Witch of Endor, Lucy, Eulima and members of many of the standard families.

Daughters of many of the top bulls of the breed sell, including daughters of Prince Eric of Sunbeam, Eileenmere 500th and Everbest Prince, many granddaughters of Prince Sunbeam 29th and cows sired by Bardolier, Bandolier and Eileenmere bulls.

We believe there is something being offered that will suit everyone.

SUNMERE FARMS

Will sell 37 Females and 6 Bulls preceding the dispersion of the Green Valley Farms Herd, beginning at 10:00 a. m. on February 6th. This will include several popular family cattle and numerous grandsons and granddaughters of Prince Sunbeam 29th and Eileenmere 487th.

E. W. Thompson, Owner, SUNMERE FARMS, Sedalia, Missouri

Coming from the eagerly sought Cherry Blossom family. A daughter of Prince 27th of Essar, dam a direct import. A maternal sister topped the 1953 Show Window Sale. There are but a very few Cherry Blossoms in the entire breed. You can buy this heifer and her dam on February 6th.

CHERRY BLOSSOM of G. V. 2d

Twin heifers from the scarce and highly popular Essay family. Daughters of Prince 27th of Essar. Dam by son of Prince Sunbeam 29th and from Essay of Bleaton, Champion cow at Perth. There are only 10 Essay females in the United States—9 from this family sell on February 6th. A "must" family for the top herds.

ESSAY of G. V. 7th & ESSAY of G. V. 8th

Sale Headquarters: BOTHWELL HOTEL, SEDALIA, MISSOURI

GET-TOGETHER

To be held in the Bothwell Hotel the evening of February 5th.

Auctioneers: ROY JOHNSTON
RAY SIMS and BILL HAGEL

SUNMERE FARMS

Turkey Ford Ranch . . . . Sale!

Saturday, February 13th

At the ranch 5 miles south and west of Lutz
starting promptly at 12:30 p. m.

Selling . . . . .

25 Bulls . .
59 Females

. . . A fine offering of Top Aberdeen-Angus and Featuring the Get and Service of Bandolier 101st of Wilton, Blakeford Eldorado, Kloman Bandolier, Black Bar Lad, Prince Sunbeam 690th, Prince Peer 11th of Angus Valley and such preferred families as Beauty of Hayston, Ballindalloch Blackbird, Enchantress Trojan Erica, Pride of Aberdeen, Hartley Edella, Second Branch Blackbird, Chieftain Trojan Erica, McHenry Blackcap, Pure Pride, Blackcap, Cherry Blossom, Jilt, Fourth Branch Blackbird, Bemindful Maid Miss Burgess, Glencarnock Elba, Juana Erica, Barbara Woodson, Auchlossan Princess, Lady Ida, Woodlawn Blackbird, Cridlan Evergreen Erica, Juanerra Erica, Enchantress Erica, and Miss Burgess.

We Offer You . . .

Cattle which we feel will go out and do well for you. The bulls are of families that will do improved breeding for you. The females are made up largely of good young heifers and cows well along in calf—many having calves at side, as well as a few open heifers which will be of the right age for you to take home and breed to your own bulls.

These cattle have not been highly fitted but in good strong breeding condition ready to go to work for you.

REMEMBER . . . Sun Lake Ranch Sale, February 12th at Lutz, Florida

Send Now For Your Catalog

Turkey Ford Ranch
G. A. KENT
W. A. HOPLEY

Lutz, Florida
PETER W. HOPLEY
HAROLD S. KENT

"IT PAYS TO ADVERTISE"

Is An Old Proven Adage

But You've Got to Have Something to Advertise!

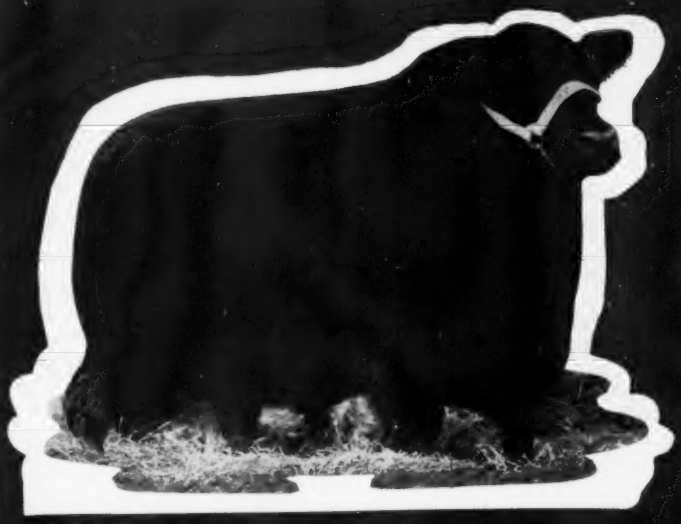

Imported Prince of Rowley

If you'll have something to advertise if you have a big and choice lot of thrifty yearling bulls in your herd. Our annual sale Thursday, May 27th, featuring his Get, provides a great opportunity for you.

Ask The Man Who Owns One!

Edward Jenkins
Owner-Manager

RED GATE FARM MILLWOOD, VA.

"The Foundation of Imported Bloodlines"

10 MILES EAST OF WINCHESTER, VIRGINIA, 50 MILES WEST OF WASHINGTON, D. C. on U. S. ROUTE 50

French Broad Farms

"Home of the Petunias"

ABERDEEN ANGUS CATTLE

SELLING:

Top Individuals from popular families of some of the best of Bandolier, Eileenmere and Sunbeam strain

FEATURING THE GET and SERVICE OF:

The Three Outstanding Bulls Pictured—

5 Outstanding Young Herd Bull Prospects

Two last sons of Black Evader—Real Top Show Prospects. Two top sons of Black Peer 97th of AV—True Breed Improvers. One son of Erin Mercury—Our Bandolier-Eileenmere cross.

50 Wonderful Females

They come from these popular families—Gammer, Bessie, Ballindalloch Georgina, Zara, Witch of Endor, Rosemere Barbara, Blackcap, Blackcap Erica, Pride and French Broad Petunia.

These females are daughters or granddaughters of Prince 29th, Prince Sunbeam 105th, Prince Sunbeam 405th, Prince Esquire, Eileenmere 85th, Eileenmere 487th, Eileenmere 500th, Eileenmere 999th, Homeplace Eileenmere 210th, Black Bardolier, Cesors Evader Mercury, Raona's Bardolier 2d, Whitneys Bandolier 13th, King Bardolier and our own 3 outstanding bulls pictured.

BLACK PEER 97th of A. V.

A top son of Prince Sunbeam 105th, (out of their model cow) and a brother to Black Peer 28th of A. V., who sired the 1st prize Get of Sire at the 1953 International and a brother to Prince 105th of TT who sired the Reserve Grand Champion Bull in the 1952 International Show.

Attend The BOURBON Circuit:

March 12, 1954.....French Broad Farms, Lexington, Kentucky

March 13, 1954..C. V. Whitney Farms, Lexington, Kentucky

An opportunity to secure some of the breeds most prepotent bloodlines.

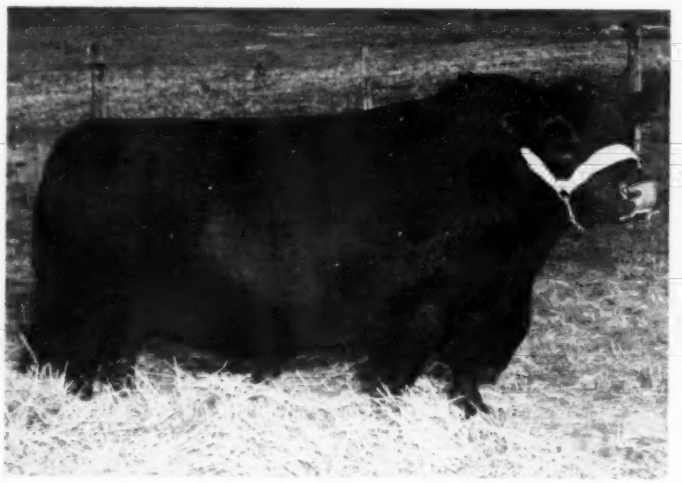

J. D. HUGGINS & SONS

41st Anniversary Sale

March 12, 1954

To be held at the Tattersalls Pavilion

LEXINGTON, KENTUCKY

ERIN MERCURY of F. B.

Another outstanding son of Mercury and out of a top daughter of Eileenmere 487th. 1st prize at 1951 Kentucky and Texas State Fairs. Reserve Champion at Dallas and 1st and Grand Champion at the South Texas State Fair, Beaumont, Texas.

BLACK EVADER of F. B.

(Deceased)

Top winning show bull of the entire South in 1949 and 1950. He is a top son of "Old Mercury" and out of a granddaughter of Imported Perinthian our 1920 International Grand Champion Bull. This great young bull died in October and this will be the last opportunity to secure his sons and daughters.

Write now for reservations and let us put your name on our catalog list.

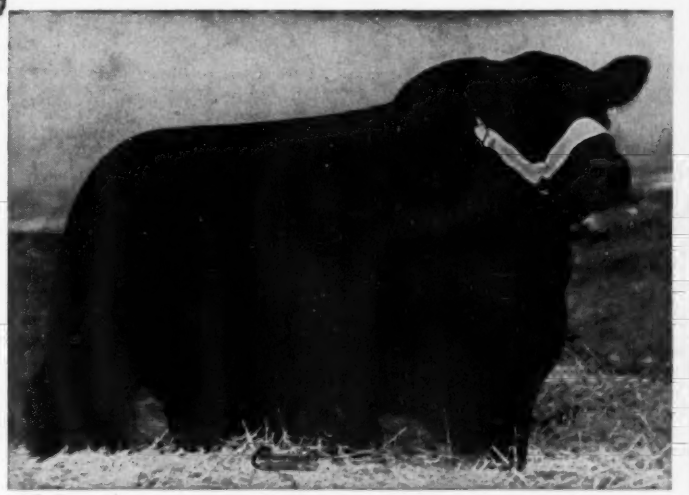

We Salute—

Hays-"77", Essar and M & L Ranches, all of Texas, whose sales make up the "Sunshine Circuit" . . . February 18th, 19th and 20th. Also Penney and James Farms of Hamilton, Missouri for their 12th Annual Sale, February 8th. These fine Angus establishments are highly respected by good breeders everywhere. Our sincerest wishes for success to each of them.

——BOWLING GREEN, KENTUCKY

Double "E" Angus Farm

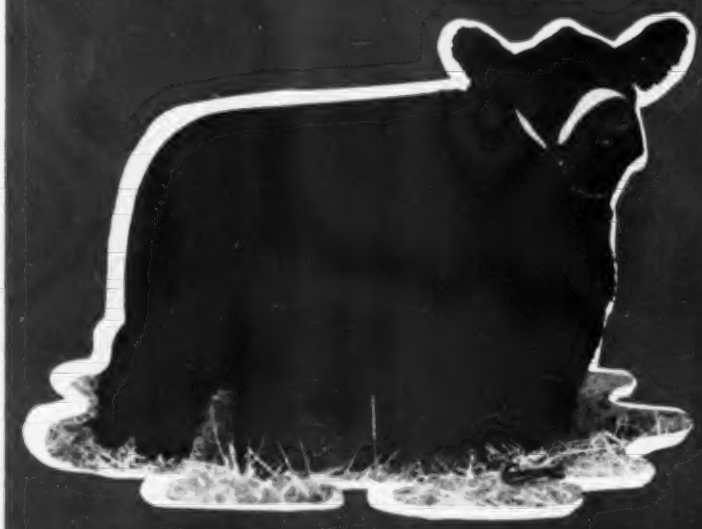

Blackcap Bessie B. G.

Calved November 21, 1952

A daughter of Prince Peer 10th of Den-Mor 1951 National Sale Champion at Memphis, by Blackcap Bessie 6th of Great Oaks. Champion at many top shows. A Great Granddaughter of Blackcap Bessie 12th of Page. Out of our 1952 show string—definitely a 1954 show-topper.

15 Open Heifers—45 Bred Heifers (some with calves at side)

EE Blackcap Lady 2d

Calved March 10, 1952

Sired by our Elleenmere 1924 and out of a granddaughter of Bessie Blackcap and Black Bardolier. She is heavy in calf to EE Elleenmere 1932d. In our opinion she is Double "E's" best conformed "Black Magic" offering.

The March issue of the JOURNAL will have more "Black Magic" pictures and detail.

The "Black Magic" Tennessee Trio of Sale:

DOUBLE "E" "BLACK MAGIC" Sale, Madison, Tennessee ..... March 25
Hunter Hall Production Sale, Springfield, Tennessee ..... March 26
T. V. A. Association Sale, Nashville, Tennessee ..... March 27

Sale Headquarters: HOTEL HERMITAGE, Nashville, Tennessee
For Catalogs: Write E. E. MARLIN, Madison, Tennessee
Auctioneers: Roy Johnston, Paul Good and George Kurtz
Consultant: Dave Canning, Secretary of the Virginia Aberdeen-Angus Association

For reservations, write direct

CY CRANE for the Aberdeen-Angus JOURNAL

OUR FIRST "*Black Magic*" Production SALE

It's "Black Magic", in that ninety per cent (90%) of the sale cattle are daughters of INTERNATIONAL GRAND CHAMPION BULLS or granddaughters of the "85th", "500th", or the "5487th" . . . and . . .

Seventy-five per cent (75%) of the sale cattle are bred to SONS of the "85th" and "10324"—both INTERNATIONAL GRAND CHAMPIONS.

The MAGIC breeding POWER and PRE-POTENCY of these sires will carry through and produce "Black Magic" offspring for your Angus herd.

More Black Magic

Featured in the Double "E" herd as brood cows are daughters of EILEENMERE 4126th—A FULL BROTHER to EILEENMERE 500th. Twenty-one (21) of these daughters will be included in 1954 "Black Magic" sale. See their pedigrees and breeding data in the "Black Magic" catalog.

Daughters of—

EILEENMERE 422d—Our son of the "85th", 1953 International Grand Champion.
WB EILEENMERE 56th—Our son of Keefauver's "25th".
EILEENMERE 4126th—Full Brother to the "500th".
EILEENMERE 1100th—(Tolan's Show cattle sire).
EILEENMERE 1050th—(1950 International Grand Champion).
SLEAN BARDOLGER 2d—(1951 International Grand Champion).
KB EILEENMERE 45th—The Keefauver-McSpadden sire of winners).
PRINCE FEER 10th of DEW-MOR—(1951 National Sale Topper).
HOME-GLACE EILEENMERE 21st—(R. A. "Bach" Dye's Sire).

Double "E" "*Black Magic*" Service Sires—

Eileenmere 422d ● Eileenmere 1032d ● K. B. Eileenmere 56th
Our son of "25th"

Families of Black Magic Allure

Dalmary — Erasma — Blackcap Bessie — Ballindalloch Georgina — Witch of Endor — Kathleen — Zara — Zubaida — Ballindalloch Jill — Evergreen Erica — Bluebloom Lady — Maid of Sunsweet — Miss Burgess — Judy Blackbird — Sunnystream Trojan Erica and foremost individuals from many other notable families.

DOUBLE "E" ANGUS FARM

E. E. MARLIN & SON — OWNERS

HENRY WALKER MINES — HERDSMAN

E. E. FITE, Manager, Breeding Herd

MADISON NEELY'S BEND ROAD TENNESSEE

From The "PRODUCE" of

one of the breed's greatest cows

BARBARA of BAR-W 930761

will come the "FUTURE" of our herd.

Her Son

←MAF BLACKCAPMERE 100th

GRAND CHAMPION—
1952 Muskogee, Oklahoma State Fair
1953 Du Quoin, Illinois State Fair
1953 N.E. Arkansas State Fair

RESERVE GRAND CHAMPION—
1953 Mississippi State Fair

RESERVE SENIOR CHAMPION—
1953 Ozark Empire Fair
1953 Mid-South Fair

His Service will be a Feature of our
MARCH 6th SALE.

Her First Daughter

MAF BARBARA——→

CHAMPION FEMALE—
1951 Missouri State Fair
1951 Du Quoin, Illinois State Fair

RESERVE CHAMPION FEMALE—
1951 Ozark Empire Fair
1952 Houston Fat Stock Show

RESERVE SENIOR CHAMPION—
1951 American Royal
Fort Worth Fat Stock Show

UNDEFEATED in 1950 as a Summer Yearling including the Royal and International.

MAF BARBARA was one of the most popular show cows in 1950 and 1951

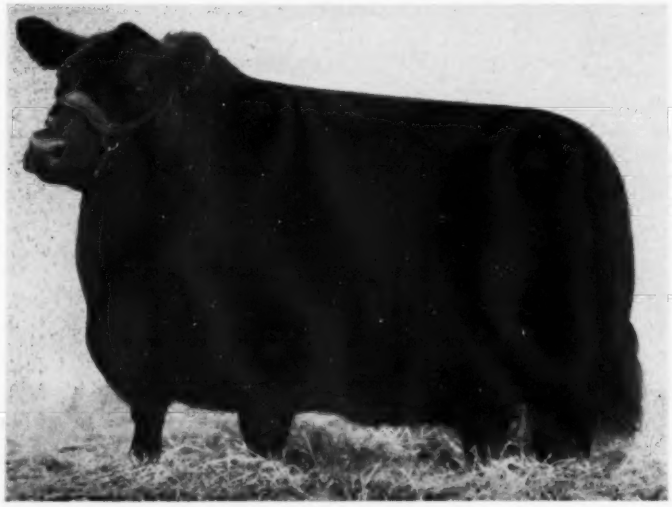

Her Second Daughter

←MAF BARBARA 2d

Full sister to MAF Barbara

Was a member of the "PRODUCE of DAM" that was—

1st 1952 Fort Worth Stock Show
1st 1952 Houston Fat Stock Show
1st 1951 Missouri State Fair
1st 1951 Du Quoin, Illinois State Fair
2d 1951 American Royal
4th 1951 International

On March 6th in the MEIER-TAYLOR SALE

You will have the opportunity to buy what we think might be the best calf BARBARA of BAR-W has produced. She is a full sister to the three animals pictured.

We are selling 8 head of our Show Cattle from our Zara, Barbara, Ballindalloch Georgina, Jilt and other popular families.

Write Now for Catalog—

MEIER ANGUS FARMS——JACKSON, MISSOURI

"XS" Angus Farms

Selling His First Calves in the

Meier-Taylor Production Sale

March 6th at Jackson, Missouri

HOMEPLACE EILEENMERE 268th

Sire: Eileenmere 487th 668743	Eileenmere 85th 470007	Eileenmere 32d 428072	Eileenmere 15th
			Blackbird Girl 7th
		Enchantrene 364519	Shady Brook Elwood
			Elmland Erica A. 7th
	Pauline T. 6th 523013	Eileenmere 32d 428072	Eileenmere 15th
			Blackbird Girl 7th
		Pauline T. 4th 363531	Eileenmere 4th
			Pauline T. 3d
Dam: Queen Dolly 19th of Ada 727550	Master Bell Boy 544391	Bell Boy M. K. 459602	Black Belmore
			Blackbird Lady M. C.
		Blackcap Empress M. 12th 455503	Blackcap Belford
			Blackcap Empress 55th
	Queen Dolly 3d of Ada 479452	Evaxus 8th of Page 445115	Evaxus of Ballindalloch
			Miss Burgess 3d of Nisbethill
		Queen Dolly 2d 389716	Blackbird Perfect of Page
			Canton Queen Dolly

We are more than pleased with the calves by our Homeplace Eileenmere 268th, the $35,000 son of "the wonder bull", Eileenmere 487th. Mere words cannot do them justice, but they are "Cattlemen's Cattle". To see them is to like them. We are offering the best in our March 6th joint production sale.

See the March issue for further details and pictures.

CHARLES • THOMAS • Taylor Brothers • JAMES • HOWARD

Essex, Missouri

1954 SALE

HARKEN FARMS
OSCEOLA IOWA
"Bulls of Distinction"
Five Units and the Ranch

Tuesday, February 9th, Osceola, Iowa

At Headquarters Farm

HOMEPLACE EILEENMERE 75th
A full brother to the $35,000 Homeplace Eileenmere 268th. Son of the "487th".

Offering 64 Opportunities To Buy "Wonder Blood"

18 Bulls

SERVICEABLE AGE — Each of the Bulls in the Sale ready for Immediate Service
10 Grandsons of Eileenmere 487th
3 Grandsons of Prince Sunbeam 29th
5 Sons of Harken's Best Bell Boys

HOMEPLACE EILEENMERE 43d
A great show winning Son of the "487th".

46 Females

Heifers of Breeding age carry the Service of the "WONDER BLOOD" Bulls. Worth more when you buy, worth more when you sell.

28 Granddaughters of Eileenmere 487th
1 Daughter of Eileenmere 1023d
3 Granddaughters of Prince Sunbeam 29th
9 Daughters of Duchess Bell Boy
1 Daughter of Peer's Prince
1 Daughter of Harken's Bell Boy 4th
3 Daughters of Harken's Boy Prince

Most of the Females Sired by the Bulls Pictured or Carrying their Services.

Top Families and Top Individuals

Bessie
Ballindalloch Jilt
Ballindalloch Georgina
Blue Ribbon Blackbird
Maid of Bummers
Erica
Metz Blackcap
Rosemere Barbara

Pride
Juana Erica
Elba
Buxom Maid Miss Burgess
McHenry Barbara
Trojan Erica
Bandy Maid
Zara

HOMEPLACE EILEENMERE 70th
A great headed, big bodied son of the "487th".

ATTEND THE EILEENMERE SALE CIRCUIT:

FEBRUARY 8—PENNEY & JAMES ..... HAMILTON, MISSOURI
FEBRUARY 9—HARKEN FARMS ..... OSCEOLA, IOWA
FEBRUARY 10—THOUSAND HILLS & ROGER BROTHERS ..... KIRKSVILLE, MISSOURI

For Catalogs, Address:

HARKEN FARMS

Five Units and the Ranch

C. R. HARKEN, M. D., Owner
KENNETH M. WHIRRETT, General Manager

OSCEOLA, IOWA

J. B. McCORKLE, Sales Consultant, SMITHVILLE, MISSOURI

ROY JOHNSTON, Auctioneer

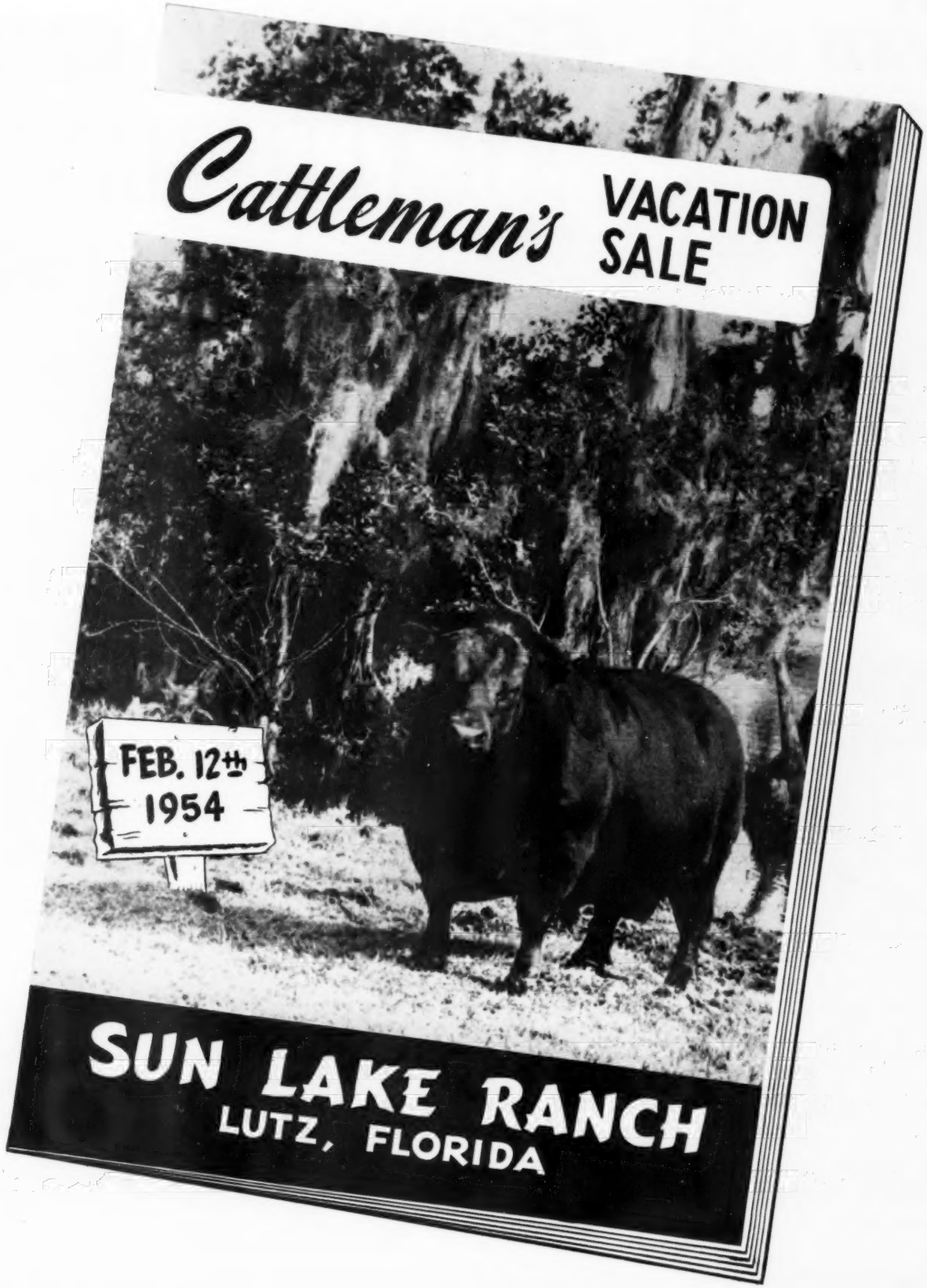
Cattleman's VACATION SALE
FEB. 12th
1954
SUN LAKE RANCH
LUTZ, FLORIDA

Cast off... FEBRUARY 12TH

"CATTLEMAN'S

and hook the

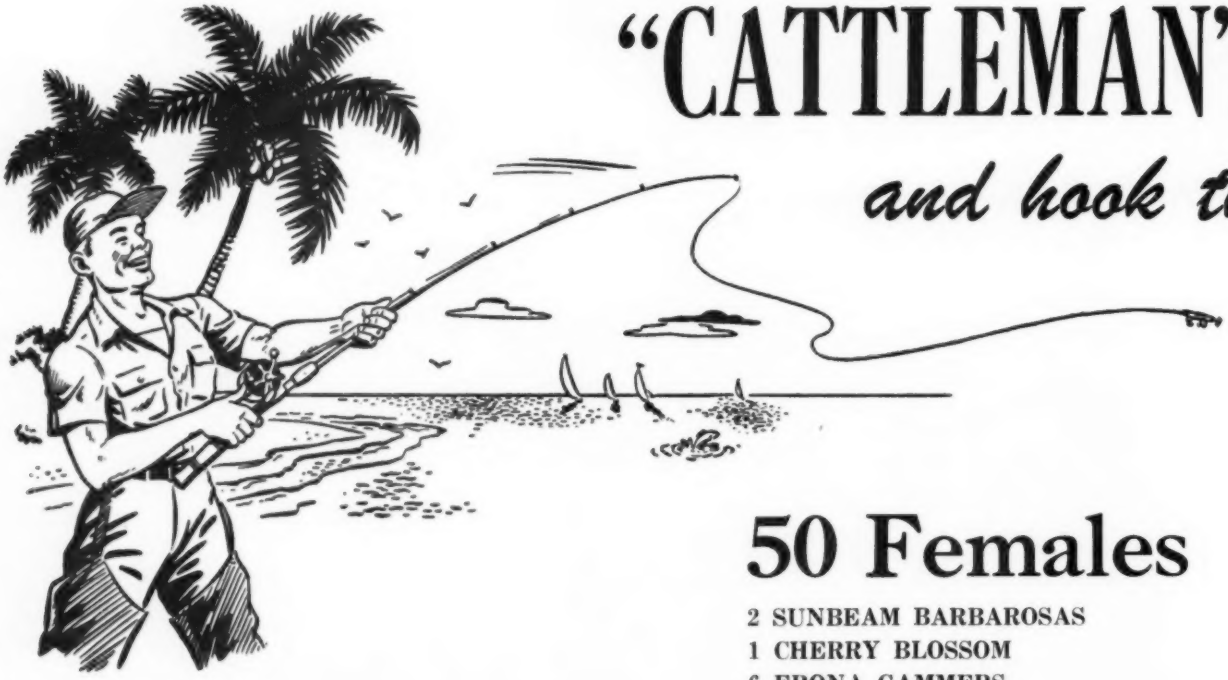

50 Females

2 SUNBEAM BARBAROSAS
1 CHERRY BLOSSOM
6 ERONA GAMMERS
4 BLACKCAP BESSIES
2 WITCHES
ELLUNA
BALLINDALLOCH GEORGINA
ZARA
KARAMA
JILT
MAID of BUMMERS
BLUEBLOOD LADY
BLACKCAP EMPRESS
BLACKCAP EFFIE
JUANA ERICA

"PRINCE SUNBEAM 156th"

This sale is built around the Get and Service of our great Son of Prince Sunbeam 29th. We have selected his top daughters. They look like him. They are Breed Improvers in every way.

Sale Headquarters

FLORIDAN HOTEL

TAMPA, FLORIDA

For catalogs and reservations write: SUN LAKE RANCH

for Sun Lake Ranch

VACATION" SALE . . .

"Get" of Prince Sunbeam 156th

BARBAROSA 358th of SUN LAKE

GAMMER 19th of SUN LAKE

BUMMER MAID of SUN LAKE

SUN LAKE BLACKCAP BESSIE 11th

ZARA 10th of SUN LAKE

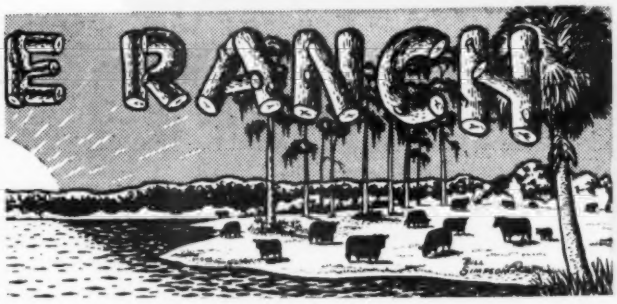

• YOU CAN MIX

Business with Pleasure

• MR. and MRS. LOUIS GERACI • LUTZ, FLORIDA

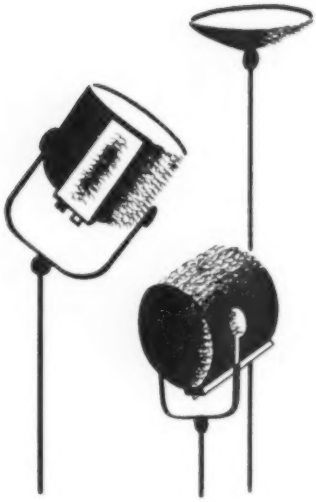

HERE ARE—

two special highlights in your CATTLEMAN'S VACATION February 12th

CHERRY BLOSSOM

Bandolier 244th of Wilton 986772	Bandolier 44th of Wilton	Blackcap Barry	Bandolier of Anoka
			Blackcap Bardella
		Blackcap Tolan 73d	Bandolier of Anoka 7th
			Blackcap Tolan 29th
	Black Belle W. 15th	Bandolier 16th of Wilton	Erica Bandolier of Anoka
			Blackcap Bessie 23d of Page
		Black Belle W. 12th	Bandolier of Wilton
			Wyanet Belle 2d
CHERRY BLOSSOM of SUN LAKE	Bingo of Rannagulzion	Black Jeva of Harviestoun	Euripides of Balfron
			Black Jennet of Harviestoun
		Bond Maid of Lochbank	Dumas of Hatton
			Braw Maid of Lochbank
Imp. Cherry Bud of Peebles 140343	Cherry Belle of Peebles	Enterprise of Logie	Gandell
			Evergreen 15th of Moyness
		Cherry Blossom of Peebles	Evolution of Bleaton
			Rosehaugh Cameo
Calved June 3, 1953			

SUNBEAM BARBAROSA

Prince 105th of T. T. 1283041	Prince Sunbeam 105th	Prince Sunbeam 29th	Black Prince of Sunbeam
			Erica Marie of Sunbeam
		Queen Peeress S. B.	Black Peer of St. Albans
			Queen Sunbeam
	Miss Blackcap 39th of Sunbeam	Quality Sunbeam 2d	Playman of Sunbeam
			Martha of Loans Dell
		Miss Blackcap of Sunbeam	Eston of Elm Hill
			Blackcap Jessie 21st
BARBAROSA 358th of SUN LAKE	Eileenmere 1032d	Eileenmere 500th	Eileenmere 85th
			Edwina 7th of G. M.
		Eulima 179th	Peerless Rebellion 2d
			Eulima 158th
Ankony Barbarosa 1186276	Barbara 12th of Sunbeam	Black Baron of Sunbeam	Black Peer of St. Albans
			Miss Ballindalloch Sunbeam
		Barbara of Rosemere 100	Prizemere 32d
			Barbara of Rosemere 33d
Calved September 8, 1952			

COLD WEATHER

most everywhere on
FEBRUARY 12th
but . . .

HOT FAMILIES

and
balmy breezes
wait for you

UNDER THE SUN
at SUN LAKE

2 SUNBEAM BARBAROSAS
1 CHERRY BLOSSOM
6 ERONA GAMMERS
ELLUNA
BALLINDALLOCH GEORGINA
ZARA
KARAMA
JILT

4 BLACKCAP BESSIES
2 WITCHES
MAID OF BUMMERS
BLUEBLOOD LADY
BLACKCAP EMPRESS
BLACKCAP EFFIE
JUANA ERICA

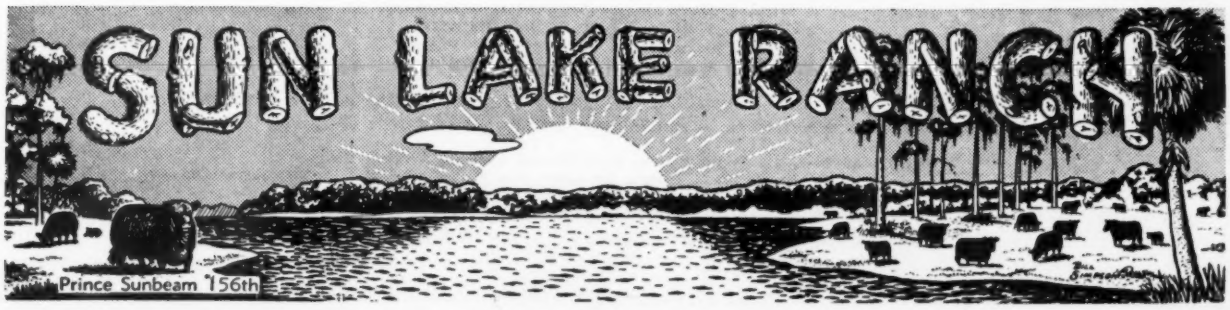

February 10th and 11th are the Dates

For The 16th Annual "Best Yet"

Southern Regional

Show and Sale to be held in Alabama's Beautiful New Coliseum

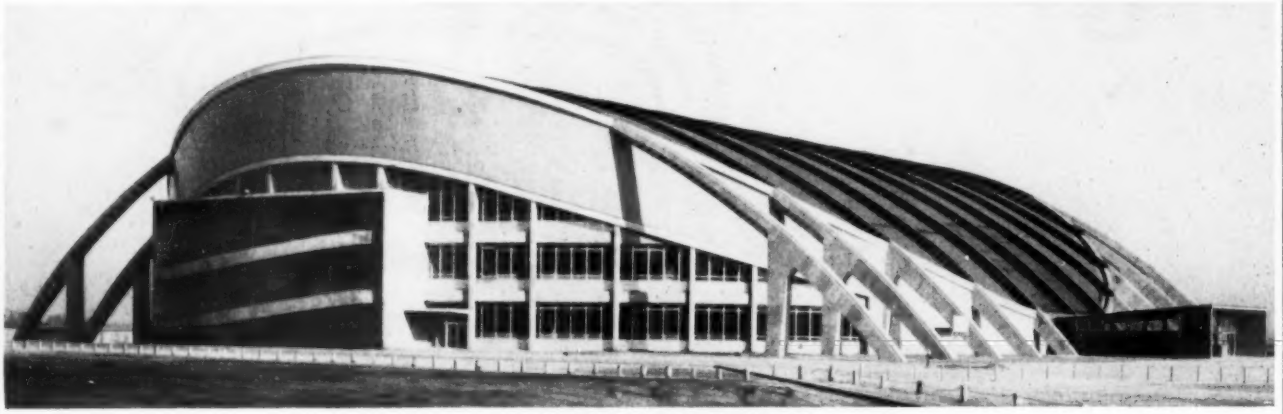

IN MONTGOMERY

— 76 Bulls—51 Females —

40 Leading Breeders . . . . . 8 States Represented

A. A. CORTE and SONS	Loxley, Alabama
MAPLES STOCK FARM	Elkmont, Alabama
ALTAMA FARM	Marietta, Georgia
GLO-BAR FARMS	Starr, South Carolina
MAPLEMERE FARM	Burnside, Kentucky
K. S. SUNBEAM FARM	Dickerson, Maryland
WAKEFIELD VALLEY STOCK FARMS	New Windsor, Maryland
E. TAYLOR CHEWNING	Nutwell, Maryland
GUS WHEELER	Campbellsville, Maryland
GAYLOLIER FARM	Bronston, Kentucky
SHERMAN FARMS	Dry Ridge, Kentucky
KAWARTHA HILLS FARM	Prospect, Kentucky
FRENCH BROAD FARMS	Bowling Green, Kentucky
CLIFF DAVIS	New Albany, Mississippi
JAMES B. PERDUE	Browns, Alabama
DIXIE STOCK FARMS	Lancaster, Kentucky
O. H. DELCHAMPS	Fairhope, Alabama
HICKORY COVE FARM	Marion, Virginia
HENRY COOPER	Frazer, Kentucky
WILLIE FLOWERS	Thomaston, Alabama
M. L. CRAWFORD	Marion, Alabama
LORRAINE FARMS	Macon, Georgia
ELKO BELL FARMS	Frankfort, Kentucky
BERRYBROOKS ANGUS FARM	Memphis, Tennessee
ANNEWOOD FARMS	Goshen, Kentucky
CLARKLAND FARMS	Lexington, Kentucky
W. HODGES DIAL	Sumterville, Alabama
MILL SPRINGS ANGUS FARM	Mill Springs, Kentucky
ARNEY'S FARM	Franklin, Kentucky
LAMAR A. WILLIAMS	New Albany, Mississippi
DR. W. N. PAYNE	Bessemer, Alabama
W. R. KENDALL	Campbellsville, Kentucky
MACEDON FARMS	Madison, Alabama
SUGAR CAMP FARMS	Knoxville, Tennessee
W. R. LINDBLOOM	Calera, Alabama
G. C. PASSMORE	Montgomery, Alabama
REVERIE KNOLL FARMS	Danville, Kentucky
BOTTORFF BROTHERS	Goshen, Kentucky
RICE SPRINGS FARM	Rome, Georgia
AMES PLANTATION	Grand Junction, Tennessee

G. C. Passmore, Sale Manager, says—"This is the best pedigreed group of Angus ever consigned to the Southern Regional and their descriptions as individuals seem as good as their pedigrees."

SHOW: 10:00 a. m., February 10th—B. A. Rucker, Eastham, Virginia, Judge
SALE: 11:00 a. m., February 11th—George Kurtz, Sturgis, Kentucky, Tom McCord, Montgomery, Alabama, Auctioneers

HEADQUARTERS and the ANNUAL BANQUET will be in the WHITLEY HOTEL, MONTGOMERY, ALABAMA
Contact G. C. Passmore, phone 8379 or the Hotel direct.

CY CRANE for the Aberdeen-Angus JOURNAL

Annual Spring Bull Sale

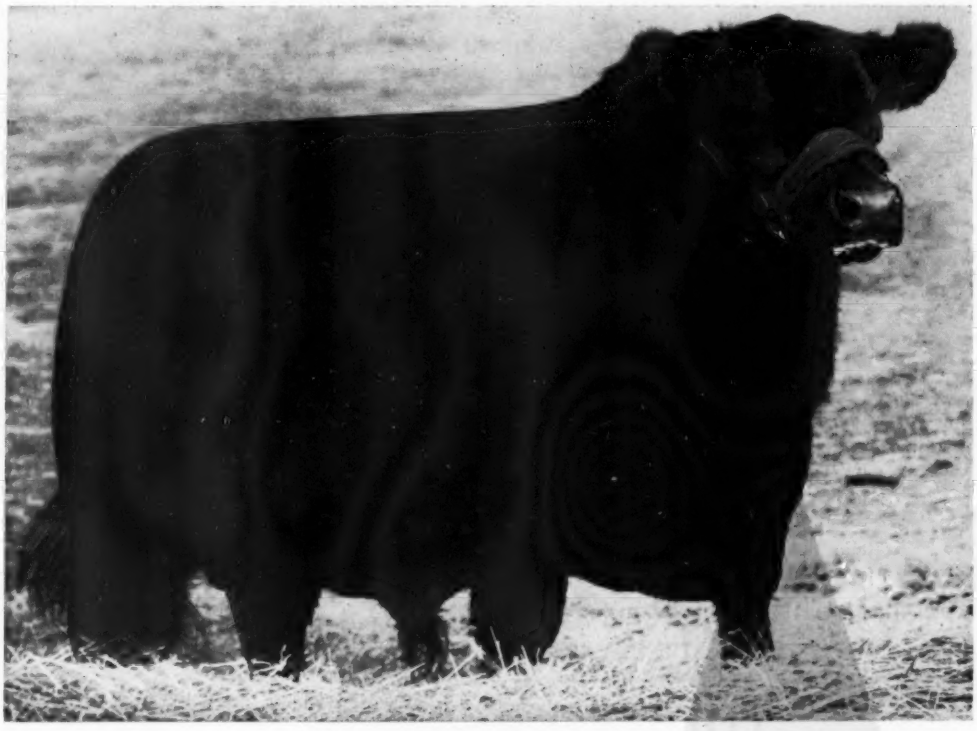

EILEENMERE F. 60th 1171188

Top selling bull in the Central Illinois Angus Breeders' Association Spring Show and Sale, April 1952, selling for $5,000 to Hickory Point Farm, Decatur, Illinois and consigned by Willard Frye, Peoria, Ill.

Attend This Circuit:

Dye, Kemmis and Dilenbeck
February 22
Princeton, Illinois

Central Illinois
February 23
Congerville, Illinois

Peoria Association Sale
February 24
9 miles north of Peoria
on Route 29

90 Select Bulls . .

From the more than 200 member herds of the Central Illinois Association, our sifting committee has chosen this offering of 90 bulls. They had to be good to be considered—they had to be tops to be "invited" into this very select listing. They are of the breeding that has produced champions in the show rings and in the siring columns—Eileenmere, Sunbeam, Bardolier, and Bandolier. Your confidence will be justified, both in the animals offered, and in the men consigning them.

• •

If you cannot be here, send or call your bids to DALE RUNNION of the Aberdeen-Angus JOURNAL.

Bull Sale
TUESDAY
FEB. 23

In the heated Central Illinois Sale Pavilion midway between Peoria and Bloomington on U. S. 150.

CENTRAL ILLINOIS ABERDEEN-ANGUS BREEDERS' ASS'N, INC.

FORREST W. LEMONS
Secretary-Manager

CONGERVILLE ILLINOIS

The Niagara Frontier

Home of Many Superior Aberdeen-Angus Herds

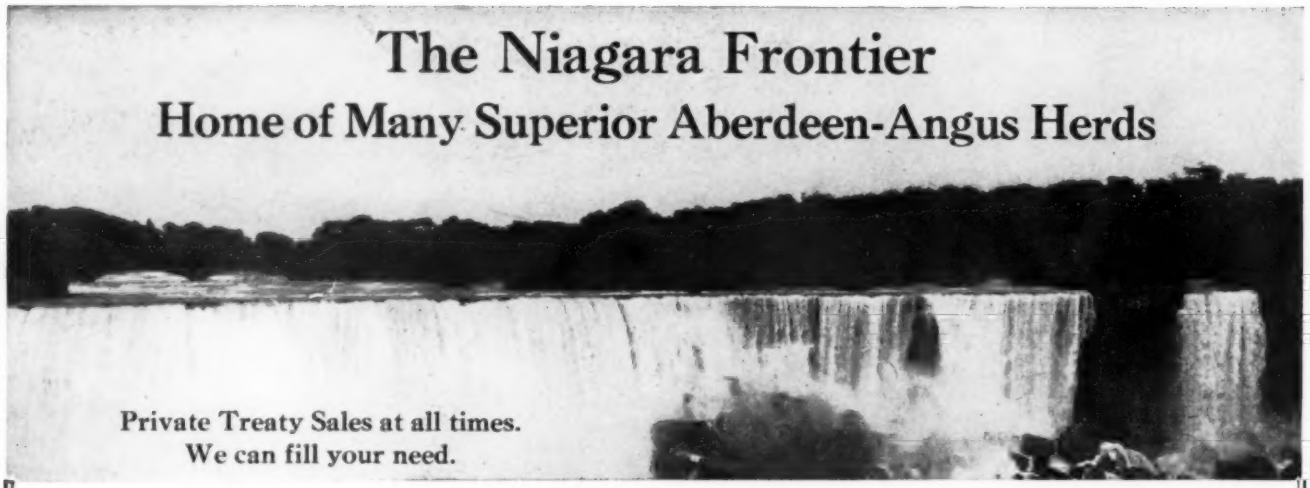

Private Treaty Sales at all times.
We can fill your need.

DON HEAD FARMS

A Herd of 80 Top Brood Cows, headed by:

PRINCE SUNBEAM 582d, EILEENMERE of DON HEAD and BANDOLIER of DON HEAD 19th

W. REDELMEIER, Estate, Owner — RICHMOND HILL, ONTARIO — PERCY WEBB, Herdsman

ESS KAY FARM

An Outstanding Breeding Herd in the Niagara Frontier with 90 Great Cows

Selected for these Top Herd Sires:

RUNACRES MASTER PRINCE — ESS KAY PRINCE G. — PRINCE SUNBEAM 324th — ENVIOUS BURGESS I. E.

S. H. KNOX, Owner — EAST AURORA, NEW YORK — MIKE PANGBURN, Manager; LUTHER LAWTON, Herdsman

"THE LEDGES"

A Selective, Top Quality Herd of 50 Brood Cows and Three Great Herd Bulls:

EILEENMERE 1150th, a great son of Eileenmere 1100th

WHITE GATES BLACK BARDOLIER 15th, the perfect "Golden Cross" Bull

PRINCE BANDY 3d of THE LEDGES, an Eastern National Champion

MR. and MRS. FRED REUTER, Owners — EAST AURORA, NEW YORK

CHARLES WURTZ, Farm Manager — ERNEST CRAIG, Herdsman

ANOKA FARMS

"Home of the Bandoliers"

More than 80 great brood cows, all Popular Families, mated to:

PRINCE BANDOLIER 7th, PROSPECTMERE and EVADER of FAIR PROMISE 3d

"DON" Watford, Ontario — EDWARD BROTHERS — "T. ALEX" Arva, Ontario

DEE-L-VEE FARMS

Featuring the Get and Service of:

DEE-L-VEE'S BLACKCAP REVOLUTION and DEE-L-VEE'S EVENTUATION 5th

With a Herd of More Than 50 Top Brood Cows

DANIEL L. VOLKER, Owner — EDEN, NEW YORK — JAMES MORGAN, Herdsman

For Inquiries or Information of any kind, please contact any of the above owners, or:

MIKE PANGBURN, Secretary, EAST AURORA, NEW YORK

Plan a visit to the Beautiful Niagara Frontier

ELKO BELL FARMS....

REGISTERED ABERDEEN-ANGUS

-OUR SENIOR HERD SIRE-

The American Aberdeen Angus Breeders' Futurity

Sons of Burgess Eric 10th Breed On . . .

BURGESS ERIC 10th 943346

- Sire: ★Prince Eric of Sunbeam 744659
  - ★Prince Sunbeam 29th 629408
    - ★★Black Prince of Sunbeam 504521
      - ★★★Blk Peer of St. Albans
      - ★Pride 17th of Sunbeam
    - Erica Marie of Sunbeam 543531
      - Revolution 81st 419223
      - Erica Marie 9th 434227
  - Erra Erica 6th of Sunbeam 629412
    - Revelga 519425
      - Revolution 81st 419223
      - ★Elga Elliott 29th 274052
    - Erra Erica 3d of Sunbeam 507379
      - Revolution of Sunbeam
      - Erica 4th of Sunbeam
- Dam: Miss Burgess B. 15th 595400
  - ★★★Envious Blackcap B. 6th 504417
    - ★★★Envious Marshall 3d 438496
      - ★Excelsior Marshall 3d
      - ★Eulogy of Leamoor
    - ★Blackcap Lassie B. 9th 459883
      - Burgess Marshall 3d 433575
      - Blackcap Harrison 68th
  - Miss Burgess B. 4th 484423
    - ★★★Envious Marshall 3d 438496
      - ★Excelsior Marshall 3d
      - ★Eulogy of Leamoor
    - Maid of Rose Hill 441905
      - Elgon Marshall 2d 423074
      - ★Maid of Bummers 346283

The sons of Burgess Eric 10th are doing a great breeding job in many herds throughout the continent. He is generally conceded by top cattlemen to be one of the very greatest sons of Prince Eric of Sunbeam. His dam was a wonderful cow in the famous Milt Tudor-Glyn Mawr herd, a Maid of Bummers daughter of the famous International Grand Champion, Envious Blackcap B. 6th. His calves are the easy-feeding, good doing kind. His blood is gaining in popularity every year. We have had many excellent reports about his sons in service in various sections of the country. Sons of Burgess Eric 10th really do breed on.

ELKO BELL FARMS Box 404 FRANKFORT, KENTUCKY

CLIFFORD E. SMITH
Owner

TOM COX
Manager

Hockhockson

Bull Power For The Future

. . . Prince of Hockhockson 1565655

THE SECOND ANNUAL "INFLUENCE of the '29th' " SALE, SEPTEMBER 11th at H & L Farm, MARLBORO, NEW JERSEY.

. . . . Prince of Hockhockson

His Pedigree—

Sire: **Prince Sunbeam 453d 1132714**	Prince Sunbeam 29th 629408	Black Prince of Sunbeam 504521	Black Peer of St. Albans
			Pride 17th of Sunbeam
		Erica Marie of Sunbeam 543531	Revolution 81st 419223
			Erica Marie 9th 434227
	Barbara of Rosemere 136th 476959	Eileenmere 61st 450556	Eileenmere 32d 428072
			Ectessa 370351
		Barbara of Rosemere 100th 449669	Prizemere 32d 369132
			Barbara of Rosemere 33d
Dam: **Juana Erica of Hockhockson 1213663**	Evaroma's Bandolier H. F. 904454	Bandolier of Don Head 3d 595309	Bandolier of Anoka 8th
			Black Beauty of Don Head
		Evaroma of Cremona 584137	Revolution of Cremona
			Evaroma Mona 511027
	Joggle Erica 5th of Dalmeny 1078776	Erison of Harviestoun 970194	Janric of Dalmeny 959774
			Erissa of Harviestoun
		Joggle Erica 1078773	Jobert Eric 772190
			Joan Erica 959752

Prince of Hockhockson was the first calf sired by our Prince Sunbeam 453d. This impressive young bull is no accident, for his sire has many other great calves in our herd, and in other herds. His dam is one of our foundation Juana Ericas. She is a thick, breedy individual and a combination of Bandolier and imported breeding.

Few young bulls have made as many friends as has Prince of Hockhockson. Our major problem has been to keep him in the herd. Developed soundly for use as a sire Prince of Hockhockson has, at the same time, compiled a most creditable show record. Thick and deep, flashy headed and good boned, Prince of Hockhockson will be given every opportunity to prove himself as a sire of cattle of modern type.

Officially Certified and Accredited Vaccinated Herd.

C. C. BAHRENBURG, Jr., Farm Superintendent
DR. ROBERT A. COOKE, Owner

S. A. GRINDE, Herd Superintendent
Eatontown, New Jersey

H & L Farm

Some Extra Bull Power!

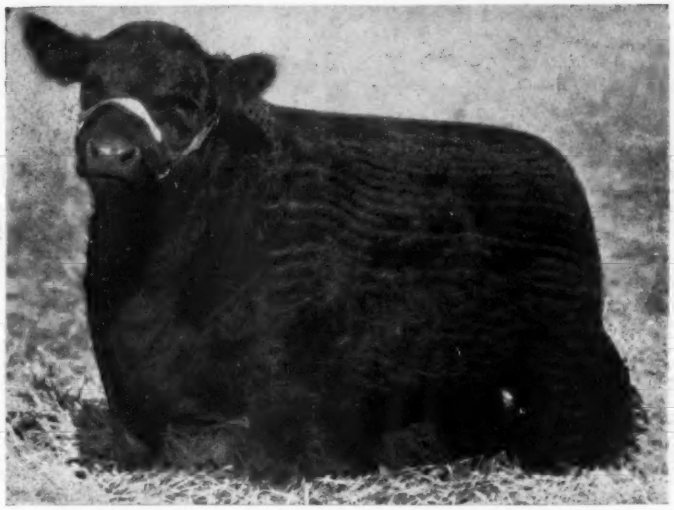

PRINCE SUNBEAM 968th 1572991

In addition to Prince Sunbeam 937th, mentioned last month, we have another young bull in service that is a great individual, backed by near-perfect breeding. He is Prince Sunbeam 968th, also a son of the mighty Prince Esquire of Sunbeam—the "Breeder's Bull". Why two sons of Prince Esquire of Sunbeam? Because from the time we first saw them we couldn't decide which bull had the greatest promise. So we bought both of them. We still can't decide which is the best bull.

Prince Sunbeam 968th looks very much like his sire did at the same age—a great head and a masculine look about him; thick and deep with a lot of type and quality. His dam is a daughter of the International Champion, Revolution 100th. Her dam was by the "King of Sires", Earl Marshall.

So we are well fixed for bull power here at H & L Farm—Prince Sunbeam 968th and Prince Sunbeam 937th, both by the powerful Prince Esquire of Sunbeam; Prince Sunbeam 658th, by the famous "29th", and Prince Sunbeam 706th, by Prince Sunbeam 305th.

We at H & L Farms Say:

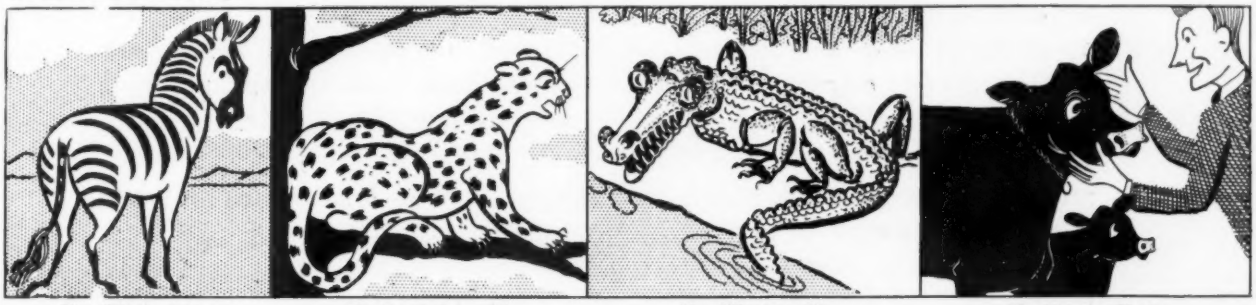

The Zebra's stripes the eye amaze . . . | The Leopard is with spots ablaze . . . . . | The Alligators skin is green . . . . . | We like the Blacks from Aberdeen! . .

Remember the Second Annual "Influence of the '29th'" Sale of H & L Farm and Hockhockson Farm September 11. It will be held this year at H & L Farm, Marlboro, New Jersey.

Marlboro New Jersey

HAROLD E. WETTERBERG, Owner

CHARLES McINTOSH, Manager

The TWO BEST

proudly announce

Monday,

HILLSIDE FARMS features—

the get and service of PRINCE ERIC BARBARIAN 1296341 mated to the great females comprising the HILLSIDE FARMS cow herd. He's the sire of calves which WIN in the show rings and PAY on the farm. EVERY cow at HILLSIDE was selected for her individuality, type and breed-character with particular attention given to pedigree and family. We paid top prices for our foundation cows because top cattle are worth more and consequently cost more. The cattle we're offering on May 3rd are actually "the top of the cream of the crop", and they too, like their sires and dams, are truly "worth more" cattle. Plan to be at TRIPLE-A-RANCH, Jonesburg, Mo. on May 3rd and look over our cattle.

★

L. J. Sverdrup
"The Old Man"

DAVE SHANKS
Manager

WILLIAM B. RAGLAND
Cattle Sup't

LEONARD JASPER
Farm Sup't

SIGNS of Spring!!

their Joint Sale

MAY 3d

TRIPLE-A-RANCH features—

the get and service of our two great herd sires, ENVIOUS BARDOLIER 3d 1071958 and CRITERION EILEENMERE 500 AAA 1650988.

ENVIOUS BARDOLIER 3d, "The All-American Favorite", is an International Junior Champion and twice the National Western Grand Champion. He was third highest Angus bull ever sold at auction and top selling bull in 1950. More important than being a great show bull, he's a BREEDING bull and his CRITERION calves are the proof. Their eager acceptance at our 1953 sale proved his worth and their worth too—and this offering is even better!

CRITERION EILEENMERE 500 AAA, great son of "the 500th", is out of one of the greatest Angus cows alive. His deep, thick calves have the good bone, short backs, smooth shoulders and trim heads which mark them as the get of a truly great breeding bull. If you're hard to please, we think we can show you cattle you'll like. Try to be with us on May 3rd at TRIPLE-A-RANCH, Jonesburg, Mo.

—— W. S. "Bill" Anheuser ——

For Catalogs, write—
J. B. McCORKLE, Sale Manager
Smithville, Missouri

"JIM" DRAYSON
Herdsman

KALE WORKMAN
Manager

CEDAR HILL ANGUS FARMS

BLUE HILL, NEBRASKA

PRODUCTION SALE — MARCH 13, 1954

At Grand Island, Nebraska. Sale starts promptly at 12:30 p. m. in heated Sale Pavilion.

Offering 80 Opportunities to Buy "Wonder Blood"!

TWENTY BULLS

Eleven of the bulls ready for heavy service; the balance, light service.
10 Grandsons of Eileenmere 487th.
7 Grandsons of Eileenmere 999th.
2 two-year-olds by Eric Eston Lad 962355.
4 Grandsons of Eileenmere 1020th 947757.

Sale News:

A well-picked lot of young cattle—three-year-olds and under—some good herd bull prospects. The females are all in good thrifty working condition and should be good foundation animals. The cows with calves at side are little "Dollies."

Herd Sires—

HOMEPLACE EILEENMERE G. D. 23d

His sire, Eileenmere 1020th, by the "500th", Tolan's International Grand Champion. His dam is an Ever Evita cow tracing to Ever Prince of Sunbeam and Black Prince of Sunbeam. A bull with a popular pedigree and has seen heavy service in the herd.

This bull has a beautiful head with plenty of quality and size.

MARYCREST EILEENMERE 999th →

Footnote concerning this bull when sold. "This bull could be the best son of Eileenmere 999th, the $20,000 bull that has been sold at auction to date."

A double bred "487th" bull. The dam of this bull is also a full sister to Homeplace Eileenmere 52d, one of the featured sires in the Penney and James herd; also a full sister to the herd sire at "77 Ranch" at Wichita Falls, Texas. Another full sister several years ago commanded the top price ever paid for an open female at that time. A great headed bull with good scale and size.

This bull has seen heavy service in the herd.

and . . .

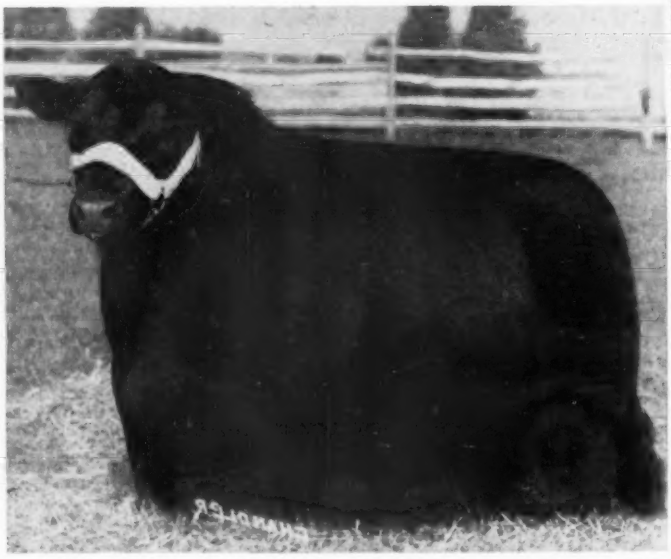

SIXTY FEMALES

Females of breeding age carry the service of the "Wonder Blood" bulls. WORTH MORE WHEN YOU BUY; WORTH MORE WHEN YOU SELL!

12 Granddaughters of Eileenmere 487th.
11 Granddaughters of Eileenmere 999th.
14 Daughters of Prince Epponian G. & L., a son of Ever Prince of Sunbeam.
7 Daughters of Eric Eston Lad.
1 Daughter of Applewood Bandolier 145th.
3 Daughters of Applewood Bandolier 125th.
1 Daughter of Errant Model.
1 Daughter of Blackbird Van of Canton.

← HOMEPLACE EILEENMERE 73d

Purchased at private treaty from Penney and James. Every breeder that has seen this bull tells us he is one of the greatest bulls in Nebraska today. His breeding has produced some of the top cattle in consignment sales. His sire is Eileenmere 487th, (The Wonder Bull). In a recent Penney and James sale, 8 sons of the "487th" averaged $27,425, with a top of $70,000. A daughter sold for $38,000. His sons and daughters are breeding on and the cattle public have come to realize that they should have this valuable blood in their herd.

The "73d" is a rugged bull with tremendous depth, standing on a lot of well-placed bone, and extremely deep in his quarters with a perfect flank. See him sale day. He has proven himself as a great breeding bull. Come by the ranch and let us show you some of his Get—they have his characteristics, for sure.

Attend the U. S. Center Aberdeen-Angus Show and Sale at Smith Center, Kansas on Friday, March 12, 1954 and see our consignment of five head there.

Be our guests at the Palmer Hotel in Grand Island the evening before our sale and attend the sale Saturday, March 13, 1954.

HAMILTON JAMES, Auctioneer

M. W. BONEY, Aberdeen-Angus JOURNAL

For Catalogs, Address:

A. O. BUSCHOW & SONS, Owners

DALE E. BUSCHOW, Manager
BERNARD V. BUSCHOW, Chief Herdsman

U. S. CENTER

Aberdeen-Angus Breeders' Association

9th Annual Show & Sale

Smith Center, Kansas

Friday, March 12th, 1954

13 BULLS — **60** Registered Angus — **47** FEMALES

Sale will be held at the Smith Center Sale Pavilion.

SHOW at 10:00 a. m.——SALE at 1:00 p. m.

The Consignors

BIG OAK STOCK FARM, DETERS BROS.	CAWKER CITY, KANSAS
A. O. BUSCHOW and SONS	BLUE HILL, NEBRASKA
G. W. and ADA C. CALDWELL	HARLAN, KANSAS
HARRY R. DANNENBERG and SON	GAYLORD, KANSAS
FRANK D. HAKE	CAWKER CITY, KANSAS
VERNON HILL	LOGAN, KANSAS
T. W. JACKSON	PHILLIPSBURG, KANSAS
JAMES KRAL	BLADEN, NEBRASKA
E. H. KREFT	NATOMA, KANSAS
JOHN and ALVIN OTTE	CAWKER CITY, KANSAS
JULIUS TILLMAN	SMITH CENTER, KANSAS
GIDEON WALTER	DOWNS, KANSAS
JOE S. YAGUE	BLOOMINGTON, KANSAS

Be Sure to Attend The A. O. Buschow and Sons Sale at Grand Island, Nebraska, on March 13th

For Your Sale Catalogs—

Write—LEONARD PATMAN, Smith Center, Kansas

Sale Headquarters: U. S. CENTER MOTEL, Smith Center, Kansas

Auctioneer—HAM JAMES, Newton, Illinois — **RED ANDERSON, Chillicothe, Missouri, for the Angus JOURNAL**

Essar Ranch
Aberdeen Angus of Merit

PAUL KEESEE
Manager
I think every year I can't take another sale.

TOM SLICK
Owner
This thing is getting to be big business.

TOMMIE STUART
Business Manager
Whoever thought of this dang Bessie-Bull naming contest. Talk about work!

ABOUT ALL THERE IS LEFT IS
THIS INVITATION
and
HEARTY WELCOME
to

BILL OHLENBUSCH
Farm Manager
Boy, there's a lot of work getting a place looking nice for a sale.

ARTHUR GEE
Herdsman
I don't know how we'll get along with a show herd out and keep everything going at home.

Essar's 15th Anniversary Sale

FEBRUARY 19, 1954

●

58 HEAD
9 BULLS——49 FEMALES

Sale Headquarters: Menger Hotel
Write for Reservations Early

JOHN STEWART
Charge of Moore Ranch
The biggest thing about the sale is the party.

JIMMIE WARNKE
Breeding Herd
I'm glad to see "328th" back in Texas since I've seen these calves.

Essar Ranch, San Antonio, Texas

R. F. D. 4—Box 176 A

Sponsoring the BEEF BREED with a RECORD SERVICE to the BREED is our CONSTANT AIM

THE ABERDEEN-ANGUS JOURNAL

FRED HAHNE, Founder, Webster City, Iowa

Volume 35, Number 7 WEBSTER CITY, IOWA, FEBRUARY, 1954 Price 25 cents

Journal Field Service-Coast to Coast

Good news to all Aberdeen-Angus breeders is this announcement that the breed publication has added two new men to the staff and now offers full-time fieldman representation on a Nation-Wide basis.

This news will be of special interest to those folks living on the Pacific Coast for they have long been requesting a full-time fieldman from the breed magazine. We are happy to state that the new Journal representative for the Pacific Coast area will be R. J. "Bob" Caldwell.

Bob Caldwell is a native of Texas, was born and later ranched near Ennis, just south of Dallas. For a period he was associated with the U. S. D. A. and the Texas Department of Agriculture, livestock division and for the past two years has traveled extensively as fieldman for the Texas Livestock Journal and has attended many Aberdeen-Angus events over the country.

R. J. "Bob" CALDWELL
Pacific Coast Representative

We are sure that his past experience is qualification enough to fit into our program in assisting the Pacific Coast breeders with their future breed promotion work. Bob is unmarried at present, will start with the Journal on February 1, 1954 and tentative plans are for his headquarters to be somewhere in the Sacramento Valley area.

During the past year we planned to place a man in the Western States, that vast cattle country from Mexico through Montana. For some reason this area has always been a challenge to us and lately breeders in the territory have been asking when they could expect a full-time man to work with them. This is an area that is wide open for promotional work, here we would require someone who has a lot of experience with the commercial values of livestock, and a man who could gather information and pictures for the preparation of illustrated features to appear in the publication. We believe that everyone who meets our new representative for the western states will agree that he has the qualifications to do his job properly.

For the Western area we now have Neil Skau, Jr., who for nearly twenty-five years has been engaged in the capacity of livestock market editor for the Chicago Daily Drovers Journal, the last ten years being spent specializing in cattle. The only interruption in that twenty-five year span was a two year period as associate editor of the National Provisioner magazine, a meat packing publication.

For the past four and one-half years Neil has produced the Chicago Markets page in the Aberdeen-Angus Journal and for nearly two years has furnished a "Report From the Cornbelt" article each week for publication in the Western Livestock Journal of Los Angeles, California.

Neil is married and he and Mrs. Skau have four children, Paulette, 11, Neil, III, 9, Juliette, 6, and Mark three months. The Skau family will move to the West as soon as possible and it is entirely probable that they will locate in the Colorado Plateau country, or somewhere centrally located in his new territory.

NEIL SKAU, Jr.
Western Representative

The Journal will still carry, as a regular feature, the Chicago Market page since Neil has made arrangements for Mr. H. B. Latham to handle this feature for us. So far as we know Mr. Latham has been doing market reporting longer than anyone else in this country. He has worked for the Department of Agriculture at the Chicago yards for many years and prior to that had worked at every major market in the midwest area. Mr. Latham has retired from the USDA but maintains a desk in the government office and does a volume of free lance writing. We feel very fortunate in secur-

(Please turn to page 82

Texas Rancher Uses Angus Bulls on Brahman Cows

Story and Pictures By
GEORGE VEST

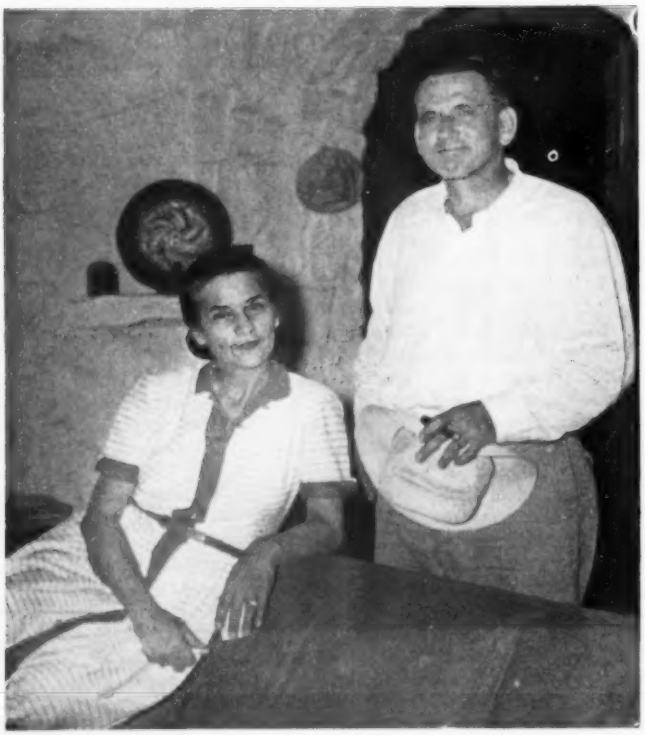

AMONG the more progressive crossbreeding programs being carried out through the use of Aberdeen-Angus bulls is the one being conducted by Jess McNeel in southwestern Texas. Already in the cattle business with both purebred and commercial Brahmans, Jess is now injecting the beef producing qualities of the Angus breed into his herds.

Jess's spread, Esperanza Ranch, is situated in the brush country about 100 miles south of San Antonio and west of Fowlerton on Highway 97. It takes in some 26,000 acres of slightly rolling ground for the most part covered with black brush, huajillo and mesquite. Much is being done, however, to relieve this situation and return the land to grass production.

"In the past we used to be able to sell anything," Jess pointed out, "but now we have to get down to business. Today it takes quality beef with uniformity and conformation of color."

During the first year of experimentation to see what Angus breeding would do on Brahmans, Jess used a single Angus bull and had him bred to 20 cows, including a red colored one. Blocker Natus, manager of Esperanza Ranch for over eight years, was able to report that the 20 cows produced 19 calves, all black with the exception of a brindle calf from the red cow. (Please turn to page 140

MR. and MRS. JESS McNEEL, left, owners of Esperanza Ranch, pose in the living room of their ranch style home in San Antonio, Texas. An outside view of the home appears at the top of the page.

Opposite page shows the results being achieved by the use of Angus bulls on Brahman cows in a crossbreeding program being carried out on the Esperanza Ranch. Calves in the foreground of each picture carry distinctive Angus traits including the ability to produce better beef.

Thinness of the cattle is due in part to the drouth conditions that prevailed at the time the photos were taken.

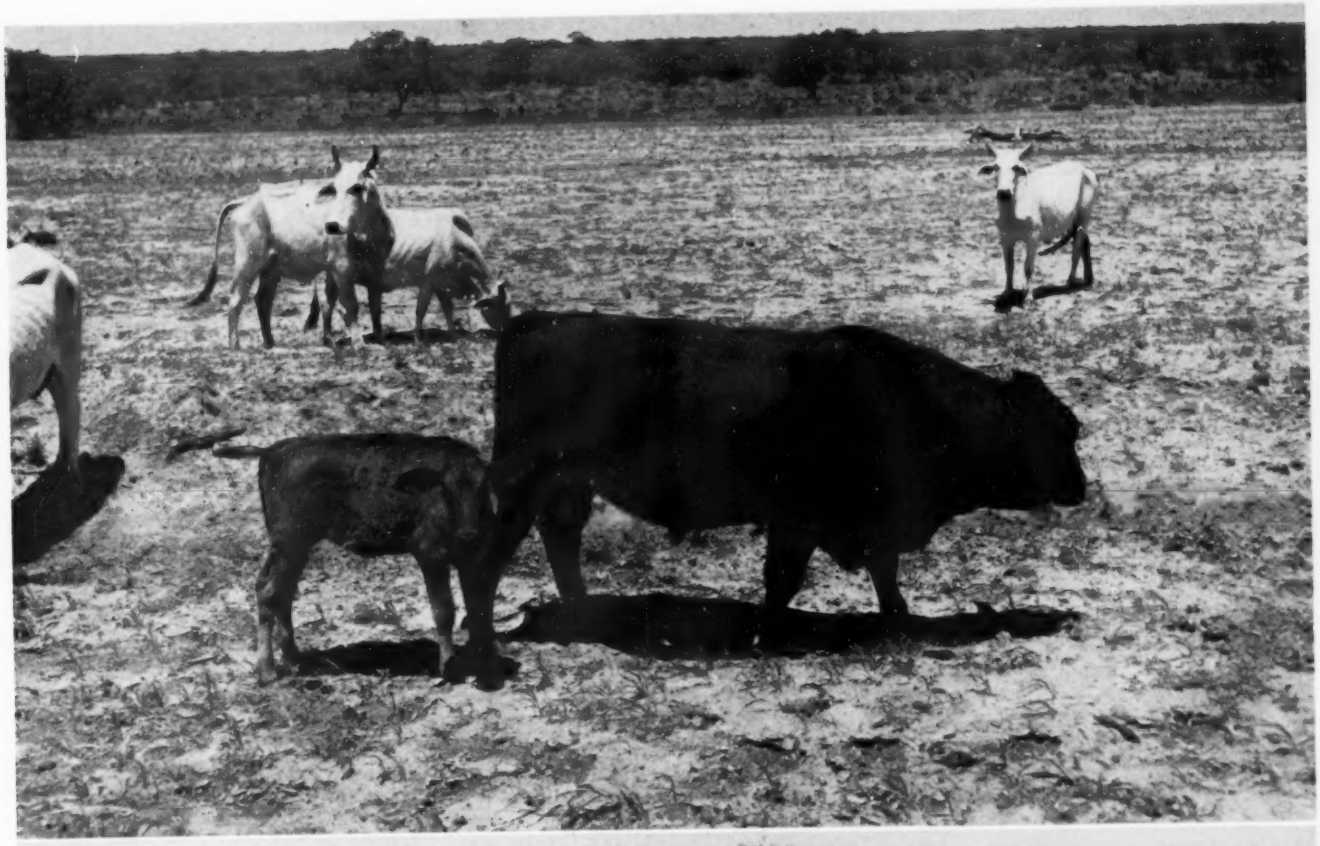

BLACKS IN THE CORN BELT

Top Cow Herd Best in Rotation Program

Story and Pictures
By COLIN KENNEDY

WE MENTIONED last month that the corn belt is a major segment of our "cattle country." Not alone because of the corn crib cross that turns fancy Angus feeder calves into choice and prime beef but because of the ever increasing number of registered Angus herds in this section.

THEY FILL THE BILL—(This page, top) One of the farms of Lyman Kemmis & Sons with cows on old meadow. (Below) B. A. Dye looks over a group of cows and calves being used to rehabilitate a newly purchased "corned out" farm.

Back of this cow-and-calf trend is the fact that this black, 100 bushel-plus corn land needs more than chemical fertilizer to continue its high production. Three and five year rotations, plus fertilizer, are needed to maintain high and economic yields. Any rotation program involves legumes and a roughage disposal program. Steers can use only part of the hay and meadow, and corn stalks. But it takes a cow herd to give the highest cash return from this otherwise unmarketable feed.

Many of our good corn belt Angus herds are on farms where steer feeding was formerly an extensive project. On many of these farms steers are still fed for market but on a smaller scale. A cow herd makes for a better division of labor and less violent price adjustments.

Three good western Illinois Angus herds are typical of this trend. All have been founded in recent years.

When B. A. "Beck" Dye of Wyanet, Illinois, came to Bureau county as a boy of 16

from his native Kentucky he probably never dreamed that he would eventually own one of the farms on which he started working "by the month." Today this farm is carrying a registered Angus herd and there are three other farms in the community with a total of more than 800 acres. Extensive livestock feeding, both cattle and hogs, was the first program carried out.

Some of the farms purchased were bought because they had been "corned to death" and for this reason were priced much below the market for land which had been rotated in a live stock set-up. "To bring these farms back you have to start out with around 4 tons of lime per acre, 1500 pounds of phosphate and a lot of manure before you can get them in grass and legumes. Then after you get into a crop rotation again you will need more phosphate, and probably some more lime. But in building back this land you need a cow herd to use the feed produced and to build the soil. Straight crop farming has run some farms into a sorry state, but they can be built back with grass and cows," the Illinois man says.

On farms some miles from the registered herd a commercial Angus unit of 175 cows is maintained. Steers are also fed on these farms, most of them from the herd. This operation, while successful, likely will continue to be cut down with the expansion of the registered herd at "the home farm."

Experience with Angus steers and commercial Blacks led Beck Dye to make the decision in 1946 to get into the purebred business. And with this decision it was very wisely decided that the foundation should be much above average in quality. In the spring of 1946 at the J. Garrett Tolan Farms production sale the name of Mr. and Mrs. B. A. Dye appeared for the first time. Purchased at that time were five daughters of the old champion, Eileenmere 85th, and 10 daughters of Eileenmere 500th who,—later that year, was made International grand champion. Also purchased that first year was a daughter of Eileenmere 585th, one by Eileenmere 487th, and a number of cattle from Tim and Ferne Pierce. To head this impressive herd start a top son of Eileenmere 85th was purchased—Eileenmere 922d.

Few new herds have started with as much championship breeding. And as cattle were added breeding and families continued to be emphasized, along with beef conformation. Today the 150 plus cows include representatives of the Cherry Blossom, Black Jestress, Pridemere T., Sunbeam Idessa, Blackcap Bessie, Coquette, Jilt, Georgina, Katinka, Anoka Barbara Rose, Lucy, Estamere, Zara, Petunia, Elaine, Barbara and many others.

THEY FILL THE EYE—(Above) This imported Cherry Blossom in the Dye herd, while she is getting a little age on her, is still quite an individual. (Center) Three great foundation heifers in the H. C. Dilenbeck herd. The two on the outside are twin Blackcap Bessies. The gal in the center is a Pride Promise heifer from the show herd. (Below) B. A. Dye and his son, Russell, with a produce of dam duo. The bull is Eileenmere B. D. 56th, by Homeplace Eileenmere 51st. Dam of the two is Burgess' Bara.

"But I have learned, like others, that it is these better cattle that make the best return, regardless of investment," as the Illinois breeder and his son, Russell, were taking the writer through some of the cattle.

Out in a corn field roughing it, and looking good, was a cow we remembered from some years back. She is imported Cherry Battle of Peebles, the first, or one of the first, of the Cherry Blossom strain brought to this country. Getting a few years on her she is still an impressive individual, and she has been a good producer. In the Dye herd she produced two heifers, then two bulls, and she has on her a 1953 heifer calf. Pointed out was another cow with a little history —a 19-year old known as "Miss Ogden." She was dropped at the Ogden Live Stock Show in Utah in 1934 when the El-Jon Farms show herd was on tour. In the cow herd are 30 daughters of Eileenmere 922d. A great crop of young cattle and calves were by Homeplace Eileenmere 51st, a son of Eileenmere 487th. This bull was purchased in 1949.

Part of the cows and late calves were running on a farm, recently acquired. Here preliminary work had been done toward getting the land seeded and started back toward peak production. "Eventually this farm will be as productive as any of the others," Beck Dye pointed out. "All that it needs is the treatment—time and good Black cattle."

Also in Bureau county is the Aberdeen-Angus herd of Lyman Kemmis & Sons. While this farm's post office address is Prophetstown the farm is on U. S. 6 and near Geneseo. The first registered Angus were bought in 1940—two heifers for 4-H projects for the sons, Lyle and "Arkie", who was christened Arlo.

However, Doddies were well known on the Kemmis farm for Lyman Kemmis kept his feed lots full of them for many years. From 1939 to 1949 Kemmis Angus competed in the Chicago car lot show—"probably setting a record in winning seconds and thirds," Lyman Kemmis recalls with a chuckle.

(Please turn to page 142

MORE ILLINOIS VIEWS—(Above, left) Lyle and "Arkie" Kemmis of the firm of Lyman Kemmis & Sons. Dad was attending an Angus sale the day the farm was visited. At the right is H. C. Dilenbeck and Kenneth Dilenbeck, part of the firm of H. C. Dilenbeck & Sons. The other member of the firm, Duane, was supervising some tiling on another farm. Below are some Dilenbeck steers about ready for market. In addition they have on hand 180 Angus calves from Wyoming and Nebraska for the coming year.

On the next page are three farm views—at the top one of the Dilenbeck farms; in the center one of the B. A. Dye farms, this one where the pure bred Angus herd is kept. Below, one of the lots and some thick heifers on the Kemmis home farm.

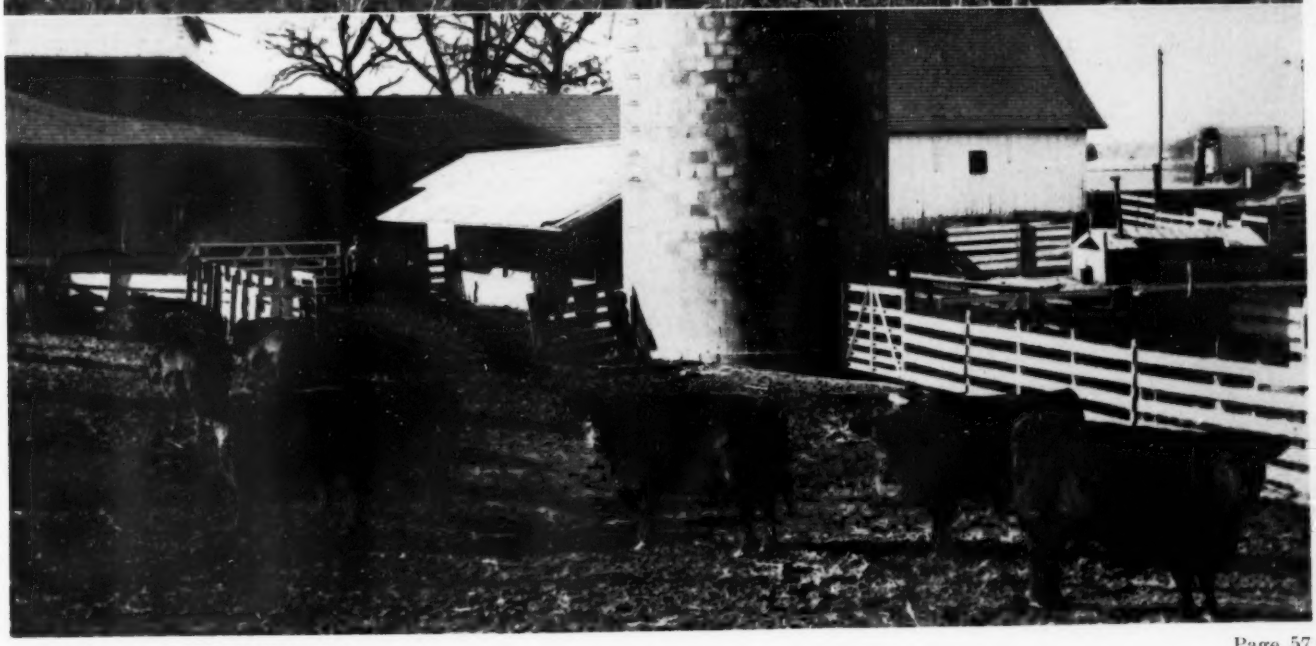

SUN VALLEY and VAR-MAR

A Partnership Herd of Quality Cattle

Story and Pictures
By GEORGE VEST

THE SNAKE RIVER PLAINS of southern Idaho, in addition to their panoramic beauty, are one of the most productive agricultural areas in the United States. Under irrigation the land along the river is a top producer of sugar beets, potatoes, hay and various other grain crops. Although the available land in the Snake River Valley is not as plentiful as the cultivated land of the Middle West, the soil that is under irrigation produces more per acre in yield. Intense cultivation in any area, of course, soon brings a need for soil fertilization and as a result the past few years have seen a boom growth in small herds of cattle throughout the Valley. Bordering the narrow strip of irrigation, of course, is the dry farming region and rangeland much as it was in its original state.

In its earliest day Idaho was strictly a cattle and sheep kingdom as far as agriculture was concerned with its heaviest income derived from mining in the far northern neck of the state. The development of irrigation along the Snake River soon brought a tremendous surge in population to southern Idaho, however, with the result that hundreds of farms now dot the valley. Much of the rangeland, of course, is still open to the vast commercial cattle herds that originally roamed the area.

Although Angus cattle have been in southern Idaho since the early 1900's, their greatest increase has been in recent years. This growth has come about because of their recognition as a superior beef breed and because of their ability to continually top the market—the goal of every rancher. The switch from Reds to Blacks on the open range has been a more gradual process than the switch along the valley, the difference due to the flexibility of the smaller herds. But whatever the progress, the growth is due in large to the people who own and produce Aberdeen-Angus cattle. On a recent visit to southern Idaho we met two such people, the owners of Sun Valley and Var-Mar, at Hansen, Idaho. (Please turn to page 112

On This Page—Upper photo shows the Sun Valley and Var-Mar show barn located on the headquarters ranch at Hansen, Idaho, twelve miles east of Twin Falls. Of the two bulls pictured, the one on top is Homeplace Eileenmere 22d, an outstanding son of Eileenmere 487th. As senior herd sire he shows plenty of smoothness and breed character. One of his sons, Var-Mar Eileenmere 15th, is pictured directly underneath.

On The Opposite Page—Top photo shows several of the Sun Valley and Var-Mar heifers with M. R. Pride 3d, Grand Champion Female at the Western Futurity, at the far right. Mr. and Mrs. Lloyd Barron pose with Lee, Harold and John on the left center of the page while Mr. and Mrs. Von Robbins and son John are to the right center. Lower photo was snapped at Sun Valley ranch near Fairfield, Idaho, showing a small portion of the commercial herd.

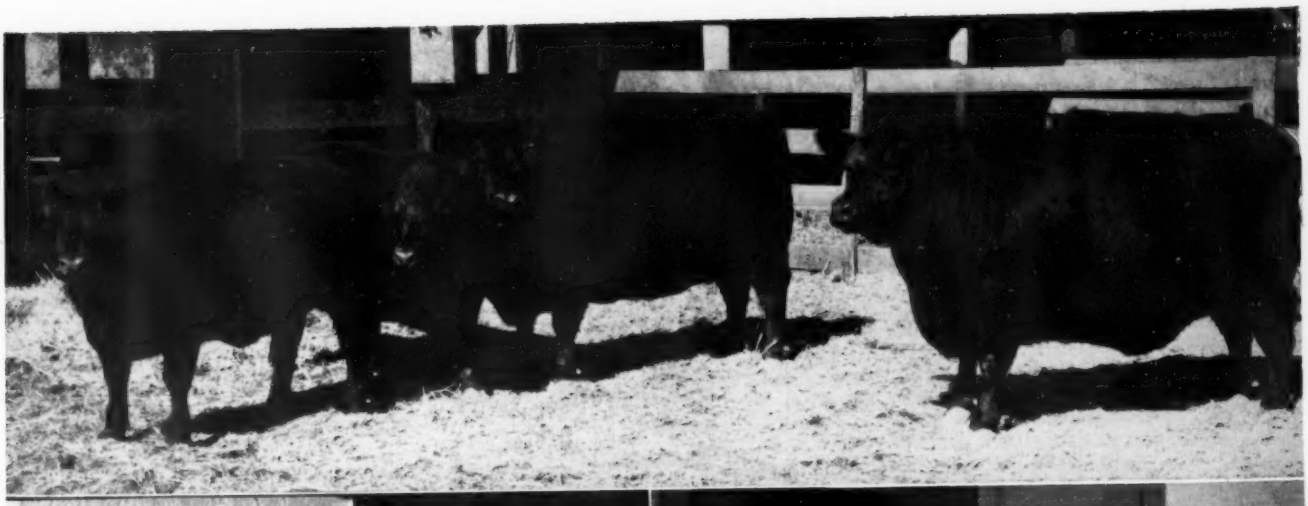

The ABERDEEN-ANGUS BULLETIN

Dexter Park Avenue
Chicago 9, Illinois

Board Re-Affirms, Amends Resolution on Unethical Fitting and Showing of Cattle

American Aberdeen-Angus Breeders' Association

9 DEXTER PARK AVENUE
CHICAGO 9, ILLINOIS

OFFICERS:

F. B. DAVIS, Jr. ..... President
Yemassee, South Carolina
A. H. SPITZER, Jr. ..... Vice-President
Pleasant Plains, Illinois
W. A. RAFFERTY ..... Treasurer
Morocco, Indiana
FRANK RICHARDS ..... Secretary
Chicago, Illinois
A. R. BIRMINGHAM ..... Registrar
Chicago, Illinois
LLOYD D. MILLER ..... Director of Information
Chicago, Illinois
LYLE V. SPRINGER ..... Executive Assistant
Chicago, Illinois

BOARD OF DIRECTORS:

Terms Expiring 1954—A. H. Spitzer, Jr., Pleasant Plains, Illinois; Don Pollock, Unionville, Missouri; Harold Etling, Marshallville, Ohio; Elliott Brown, Rose Hill, Iowa; Lee D. Butler, Supply, Virginia.

Terms Expiring 1955—Luther T. McClung Saginaw, Texas; Adlai H. Rust, Bloomington, Illinois; William G. Volkmann, Jr., Selma, California; B. C. Cotton, Dry Ridge, Kentucky; John Simon, Madison, Kansas.

Terms Expiring 1956—Otto G. Nobis, Davenport, Iowa; G. R. Milburn, Grassrange, Montana; W. A. Rafferty, Morocco, Indiana; Joe Keefauver, Jonesboro, Tennessee; Sam Fullerton, Jr., Miami, Okla.

COMMITEE APPOINTMENTS:

Executive—Nobis, Rust, Butler.
Finance—Rust, Nobis, Cotton, Pollock, Rafferty.
Promotion—Spitzer, Pollock, Brown, Volkmann, Simon, Milburn.
Classification—Spitzer, Nobis, Keefauver, Etling, Simon.
Planning—Butler, McClung, Keefauver, Milburn.
Ethics—Fullerton, Etling, Brown, Rafferty.
Foreign Relations—Davis, Nobis, Fullerton.
Records—Etling, Cotton, McClung, Volkmann.
(The president and vice-president are ex-officio members of each committee. The first named member is the committee chairman and all correspondence should be addressed to him.)

STANDING COMMITTEE:

Building Fund Committee—W. A. Hopley, chairman, F. B. Davis, Jr., J. P. Walker, Adlai H. Rust, and DeWitt Mallory.

ASSOCIATION FIELD REPRESENTATIVES:

ROBERT E. DUPREY, Odell, Illinois.
MILTON E. MILLER, Lohn Route, Brady, Texas.
CARL A. OLDSEN, 845 Park Hill Drive, Billings, Montana.
JESS R. COOPER, 817 S. Main Street, McPherson, Kansas.
JAMES V. COYNER, Box 167, Warrenton, Virginia.
WALTER H. SMITH, Route 1, Box 226, Walla Walla, Washington.
VERN H. KERCHBERGER, Spring Valley Road, Donelson, Tennessee.
WILLIAM A. TERRY, 4827 Durden Drive, Apartment 7, Chamblee, Georgia.
ERNEST N. McCULLOH, 566½ West Works, Sheridan, Wyoming.
LYLE HARING, 1905 Grand, Des Moines, Iowa.

As a result of a number of meetings and discussions on the subject of unethical fitting and showing of cattle at fairs and expositions, the Board of Directors, at its meeting of October 30, 1953, re-examined a resolution adopted at the annual meeting of the Convention of Delegates of the American Aberdeen-Angus Breeders' Association, December 3, 1930.

That resolution was re-affirmed and amended October 30, 1953, by unanimous action of the Board, and becomes the policy and rule of this Asssociation. The resolution is stated, in full, as follows:

BE IT RESOLVED, That the resolution adopted by the members of the American Aberdeen-Angus Association through its delegates assembled at the annual meeting of the Association on December 3, 1930, whereby it was inter alia declared as the policy and rule of the Association that:

"Unethical fitting of Aberdeen-Angus cattle entered for competition is prohibited. All cattle entered for competition shall be presented in the judging ring in their natural conformation and with no preparation other than natural feeding and fitting, with the exception of any treatment of hair and hoofs.

"Unethical fitting within the meaning of this rule will be deemed to consist of any operation materially altering the structure or the natural conformation of any part of the animal's body, such as the introduction of iron, liquids, or any other substances, subcutaneously, in any part of the body, surgical operation, to correct defects or to change or exaggerate the natural conformation of the animal.

"Every exhibitor in consideration of his entry being accepted by any fair, association or livestock show or exposition to which funds are appropriated by this Association toward the payment of premiums offered by such fair, association, livestock show or exposition, specifically undertakes that no animal entered by him has been permitted to enter the judging ring unethically fitted." Be, and it is hereby reiterated, ratified, approved and restated as the policy and rule of the organization. And

BE IT FURTHER RESOLVED, That it is also the policy and rule of the Association that it is likewise unethical and likewise conduct affecting and involving the purpose and

IOWA ANGUS LOAD TAKES CHAMPIONSHIP AT GREAT WESTERN LIVESTOCK SHOW—Shown above is the grand champion carload of fat steers at the Great Western Livestock Show in Los Angeles, December 3, 15 head of Aberdeen-Angus, entered by Karl and Jack Hoffman and Vern Joy, Ida Grove, Iowa. The steers, bred by Hyland Angus Ranch at Highmore, South Dakota, sold for 4½ cents per pound to the Atlas Packing Company.

good name of the Association to exhibit cattle in any class over-age, that is, cattle that are over the age eligible for exhibition in such class.

BE IT FURTHER RESOLVED, That it is hereby declared to be a rule of the American Aberdeen-Angus Association that every exhibitor, in consideration of his entry being accepted by any fair, association, livestock show or exposition to which funds are appropriated by this Association towards the payment of the premiums to the exhibitors at such fair, association, livestock show or exposition, by such entry, specifically undertakes

(1) That no animal entered by him will be permitted to enter the judging ring as his exhibit unethically fitted, as above defined; or

(2) Over the age that is eligible for exhibition in the class in which such animal is being presented for exhibition; and

(3) That such exhibitor, by such entry, specifically agrees to submit any animal so entered by him to inspection by any person or persons appointed for the purpose of such inspection by the Executive Committee of the Board of Directors, and likewise specifically agrees and undertakes to have such animal submitted to such tests as may be designated and requested by such person or persons so authorized by such Executive Committee; and, further, such exhibitor also, by such entry, stipulates, agrees and undertakes that the conclusions reached by such person or persons so appointed by the Executive Committee shall be final and conclusive without recourse against the Association or any officer thereof, or any person or persons appointed by the Executive Committee to act in connection with the qualifications of any animal, and said exhibitor, also, by such entry agrees that he waives any right of action which he may have for any action taken under the terms of this resolution and, by such entry, he releases the American Aberdeen-Angus Association and the person or persons appointed to act for it under the terms of this rule from any and all claims or demands whatsoever in connection with the inspection or testing of any animal or any ruling or action taken by reason of it being the conclusion of such person or persons that such animal is unethically fitted under the terms of this rule, or is an over-age animal, as defined in this rule.

BE IT FURTHER RESOLVED, That the Executive Committee of the Board of Directors be and it is hereby authorized in the event any animal is declared by such person or persons or found by the Executive Committee of the Board of Directors to be unethically fitted or over-age as defined in this rule, to bar the exhibitor entering such animal and such animal from any further participation in any fair, association, livestock show or exposition to which funds are appropriated by this Association toward the payment of premiums for a period of one year from the date of such determination, and, in its discretion to suspend such exhibitor, if a member of the Association, from the privileges of membership in the Association, or, if not a member, to deny to such exhibitor the privilege of registering any cattle or transferring any certificate of registration held by him. Any such suspension shall be reported to the Board of Directors at its next meeting and shall continue for such time as may be fixed by the Board of Directors. (Please turn to page 108

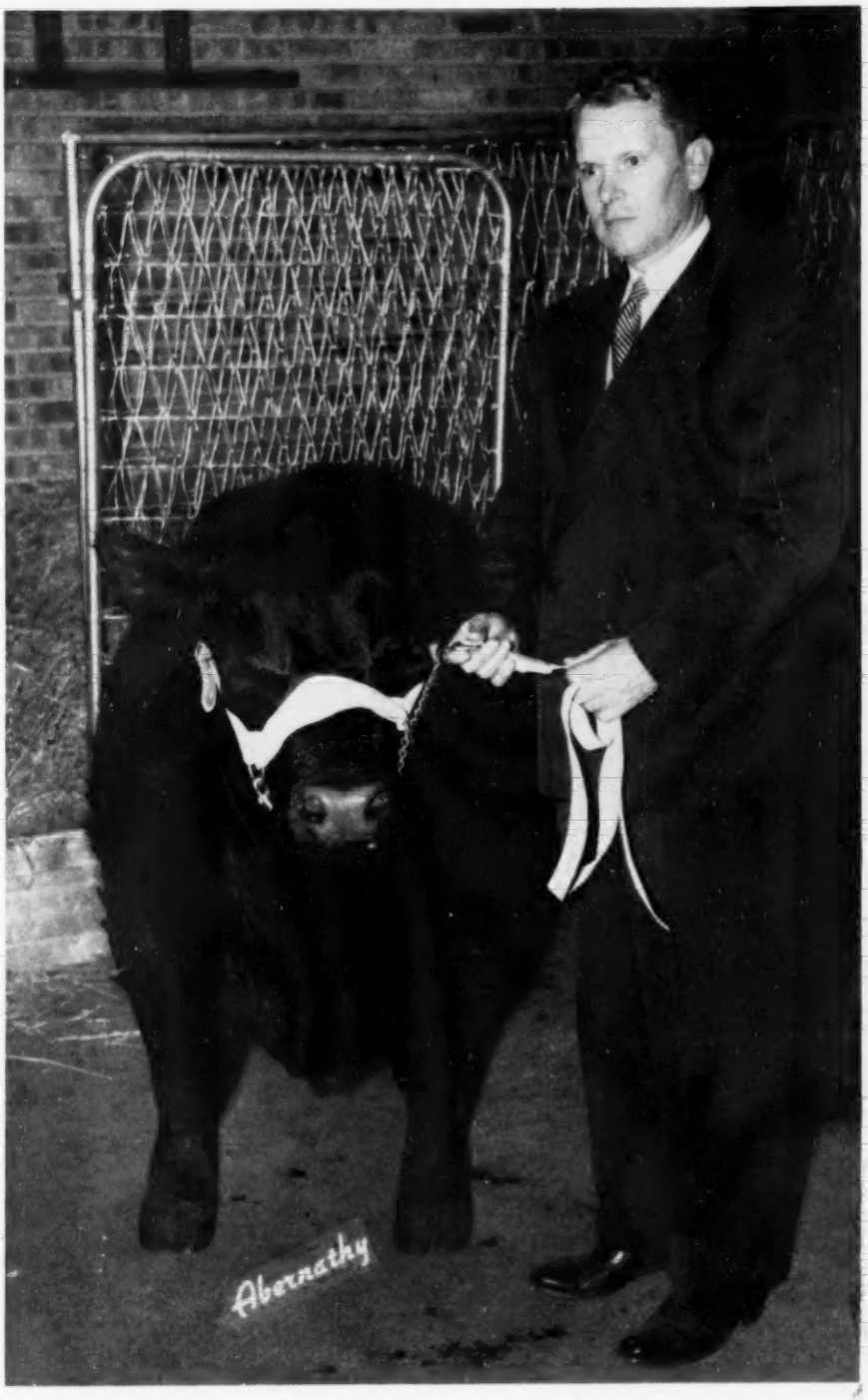

THE SENATOR BUYS A BULL—United States Senator Albert Gore of Tennessee with his new herd sire, Shadow Isle Prince Eric 81st. Senator Gore, owner of Albert Gore Ranch, Carthage, Tennessee, purchased his son of Prince Eric of Sunbeam at the recent J. Garrett Tolan production sale at Pleasant Plains, Illinois.

Shadow Isle Prince Eric 81st was a calf at the side of his dam when purchased by the Tolans at the 1953 Shadow Isle Cow and Calf sale. The dam, by Evader's Quality Bardolier, is still in the Illinois herd.

The Junior ABERDEEN-ANGUS Breeder

Name National 4-H Meat Animal Contest Winners

Each of the six national winners in the National 4-H Meat Animal program, pictured on the left, received a $300 scholarship from the donor of awards, Thos. E. Wilson of Chicago, who is shown with them. Winners, from left to right, are: Doris M. Hendrix, 20, Freeland, Maryland; Leslie Bickham, Jr., Star Hill, Louisiana; Larry Joel Cox, 19, Richmond, Kansas; Doreen Bohnert, 17, Central Point, Oregon; David Alden Woodall, 19, Decherd, Tennessee; and Ronald Podolak, 16, Lush, Wyoming. Eight sectional winners, including the six named, received Club Congress trips.

All 4-H Judging Winners Are Angus Project Members

This is the second time in history that the New York State team walked off with highest honors from the National 4-H Judging Contest at the International Livestock Exposition held November 28 through December 5 at Chicago.

All three of the winning 4-H'ers are Aberdeen-Angus project members and also raise sheep and hogs.

In the photo on the left to right are: David Taylor, 16, of Lawtons; Prof. Harold A. Willman of Cornell University, team coach; William Hill, 19, of Pine City; and Don Taylor, 16, of Lawtons. Don Taylor won $550 in college scholarship prizes and earned first place in judging cattle, sheep, and all classes.

The Importance of

F. F. and 4-H Club Organizations

Otto V. Baules

Lifetime Breeder, Showman, Judge

THERE IS no other calling more worthy of study by the boys and girls of our country than that of livestock raising and livestock improvement. Upon them will rest, not only the future of this most important of all agricultural pursuits, but much of the general welfare of our country as well. And there is no better means provided for our boys and girls of the farm and also from the cities and towns, to study the breeding and improvement of livestock of all kinds than through the facilities offered by the organizations above mentioned.

From the ranks of the boys and girls who participate in this work will come many of the agricultural leaders of the future and, no doubt, many of the leaders of other phases of our national life. For, if history is to repeat itself and it generally does, many of our country's leaders will continue to come from the farms as they have done in the past.

If agriculture is, as is generally conceded, the most vital of our industries, then it is equally true that livestock production is the most important branch of agriculture. Therefore, all the more importance is attached to boys and girls learning the fundamentals of this indispensable industry thoroughly and there is no other means that provides quite as good an opportunity for a study as actual work with the animals themselves. This method of education is far superior to that of strictly book knowledge of breeding and feeding problems, although, to get the best results both methods should be applied. But the boy or girl who has the opportunity, by club work, of feeding and otherwise caring for a calf, or some other young domestic farm animal, is much more fortunate than a brother or sister who must rely entirely upon a theoretical education in livestock production problems. From actual association with the animals, the best methods of feeding and the most profitable types can best be determined.

In order that our boys and girls may get the most good out of this kind of work, it is of the utmost importance that they have the best animals obtainable with which to work. The wrong kind will not only nullify the purpose to be served but will have a discouraging influence on the participant as well. It is the direct responsibility of the purebred livestock breeders of the country to see that the boys and girls have access to the very best specimens of the various breeds with which to carry on their work.

As an Aberdeen-Angus breeder, I want to very emphatically stress the importance of Angus breeders everywhere, making a special effort to put some of their best young animals into the hands of our boys and girls. It has been my observation that, by far and large, the majority of those who fit calves of the beef breeds prefer the Angus which is due largely to the fact that Angus calves have given them the best results. But even though Angus calves have done well for the boys and girls in the past, if we, as breeders, are particular to see that they get better calves in the future, even better results can be anticipated and naturally their successes indirectly benefit every purebred breeder and we can also have the satisfaction of knowing that we have contributed something worthwhile to the advancement of our young people, our country's most valuable asset.

From the ranks of the boys and girls who participate in this work will come many of the agricultural leaders of the future and, no doubt, many of the leaders of other phases of our national life.

This page is for all ladies interested in Aberdeen-Angus cattle. Join your local, State and the National Auxiliary and help boost the breed. Send NEWS items to: Mrs. Jean Brandrup, National Publicity Chairman, c/o Aberdeen-Angus Journal, Webster City, Iowa.

NEW AUXILIARY FORMED FOR SOUTHEAST IOWA

The Southeast Iowa Aberdeen-Angus Auxiliary was organized at the time of the annual banquet and business meeting of the Southeast Iowa Aberdeen-Angus Breeders' Association. The meeting was held in the Presbyterian Church basement, Mt. Pleasant, Iowa with thirty-two ladies present.

The following officers were elected: Mrs. Kenneth Redfern, Yarmouth, President; Mrs. Henry Hohl, Packwood, first Vice-President; Mrs. Virgil Shepperd, Donnellson, Secretary-Treasurer; Mrs. Bill Owen, Mt. Pleasant, Publicity Chairman. Mrs. J. C. Holbert, Washington, is the director representing our Auxiliary in the Iowa Aberdeen-Angus Auxiliary.

The purpose of this Auxiliary is to assist the members of the Southeast Iowa Aberdeen-Angus Breeders' Association in planning and arranging for banquets and programs, to function as a social unit and in doing so, promote good fellowship among our members and visitors.—Mrs. Bill Owen, Publicity Chairman, Southeast Iowa Aux.

WYOMING ANGUS QUEENS HOLD ANNUAL MEETING

The Wyoming Angus Queens held their annual meeting and breakfast November 2d at the La Bonte Hotel in Douglas, reports Mrs. Martin Ferguson of Cheyenne. The tables were attractive, being decorated with miniature Angus statuettes which sported ribbons of the Queens' colors—purple and gold.

During the business meeting at which Mrs. L. D. Birdsall, Douglas, presided, Angus Queen pins were distributed. These are attractive pins, the size of a nickel, bearing the inscription "Wyoming Angus Queens" and featuring an Angus heifer's head topped with a gold crown. An election of officers was held with the following elected: Mrs. George Froggatt, Douglas, President; Mrs. Carroll Noble, Cora, 1st Vice President; Mrs. J. R. Birdsall, Douglas, 2d Vice President; Mrs. Walter C. Ferguson, Jr., Granite Canon, Secretary-Treasurer and Mrs. Martin W. Ferguson, Cheyenne, Publicity Chairman.

Immediaely following the business meeting, Mrs. C. J. Saul, Douglas, showed moving pictures featuring the parade at the Wyoming State Fair. Of most interest to the gathering were pictures of the float representing the Angus Queens which appeared in the parade.

Following this the Queens attended the judging of the sale cattle held at the state fair grounds.

An original song composed especially for this organization by two of the members is printed on this page.

Wyoming Angus Queens at Annual meeting and breakfast in Douglas, November 2d. Below, left to right are the new officers: Mrs. George Froggatt, Douglas, President; Mrs. Carroll Noble, Cora, 1st Vice President; Mrs. Walter C. Ferguson, Jr., Granite Canon, Secretary-Treasurer; Mrs. Martin W. Ferguson, Cheyenne, Publicity Director.

—o—

LIST OF DOOR PRIZES AND DONORS AT DECEMBER MEETING IN CHICAGO

A report from National Auxiliary President, Mrs. Wm. G. Volkmann, Jr., of Selma, California shows 31 states and Canada represented in the attendance at the annual meeting of the National Auxiliary at the Palmer House, Chicago on December 2d. Ninety-three were in attendance from Illinois, 28 from Iowa, 18 from Indiana, 12 from Missouri, 10 from Ohio and smaller numbers from the other states represented.

Because of the extraordinary number of door prizes, and because there were many beautiful and valuable items which were presented under the supervision of committee chairman Mrs. Tim Pierce of Creston, Illinois, the entire list of donors, gifts and recipients are listed in that order as follows:

J. H. Carmichael, President, Capital Airlines, Four J-Hill Farm, Leesburg, Virginia: **Ladies Overnight Case to** Mrs. James L. Nelson, 2018 Avondale Ave.,

(Please turn to page 162

SONG OF THE ANGUS QUEENS

We are the Angus Queens
Proud of our cattle, proud of the breed;
They are the best and this we mean
First on the market they take the lead.
We aim to better the very best—
Bank on Angus they'll stand the test.
Our colors, black and purple and gold,
Mean Royalty, Angus, behold
Here in Wyoming they are our pride
Coming along in one sweeping stride.
And the Angus Queens are marching
Proudly along beside—

By Mrs. Walter C. Ferguson, Jr.

THE REV. JAMES L. NEIGHBOURS

The Harvest

As Mentioned in the Bible

We must constantly remind ourselves that "the earth is the Lord's, and the fulness thereof; the world, and they that dwell therein". We can plant the seed, but God sends the rain and the sunshine which causes them to grow and yield the increase. Without the rain and the sunshine our efforts would be in vain.

THE following words are found in the fifth chapter of the book of Jeremiah: "Lo, I will bring a nation upon you from far, O house of Israel, saith the Lord: it is a mighty nation, it is an ancient nation, a nation whose language thou knowest not, neither understandest what they say. Their quiver is as an open sepulchre, they are all mighty men. And they shall eat up thine harvest, and thy bread, which thy sons and thy daughters should eat: they shall eat up thy flocks and thine herds: they shall eat up thy vines and thy fig trees: they shall impoverish thy fenced cities, wherein thou trustedst, with the sword. Nevertheless in those days, saith the Lord, I will not make a full end with you. . . But this people hath a revolting and a rebellious heart; they are revolted and gone. Neither say they in their heart, Let us now fear the Lord our God, that giveth rain, both the former and the latter, in his season: he reserveth unto us the appointed weeks of harvest. Your iniquities have turned away these things, and your sins have withholden good things from you."

The above portion of scripture describes God's judgment upon Israel. There was universal corruption in the city of Jerusalem at this time. All idolatry was unfaithfulness to God, to whom Israel was espoused, but gross licentiousness was literally the common accompaniment of the worship of the reproductive powers of nature, such as was practiced by the Canaanites. In spite of their strong feeling of security desolation was at hand for the people of Israel for their rebellion and faithlessness. Jerusalem was likened to a walled-in vineyard, and the Chaldean armies were bidden to batter and trample it. However, the overthrow was not to be complete for Israel was a chosen nation. The tendrils, as it were, were to be cut away but the root was to be left. The Chaldeans were to come in and eat their harvest, bread, flocks, herds, vines and fig trees. They were to impoverish the great walled city of Jerusalem, but they were not to completely destroy the people. The people of Israel had gotten to the place where they trusted in the sword instead of trusing in God. Therefore, Jeremiah reminded them of the providence of God. He said it was God who sent the winter and the spring rains which were so needful for the crops, and it was God who maintained a dry season between Passover and Pentecost for harvesting. The people would not listen to the prophets. They scoffed at them. They said the gloomy predictions of the prophets should turn out to be wind, and should return on their own heads.

Man's reverence is due to God as the Creator, Controller and beneficient Sustainer of all things. "Fear ye not me? saith the Lord: will ye not tremble at my presence, which have placed the sand for the bound of the sea by a perpetual decree, that it cannot pass it: and though the waves thereof toss themselves, yet can they not prevail; though they roar, yet can they not pass over it?" This power of so slight a thing as sand to resist the might of the ocean is a striking example of creative might and wisdom. But the people of Jeremiah's day had completely disregarded even these natural claims. They not only departed from God but they were actively opposing his will and purpose for them.

We must constantly remind ourselves that "the earth is the Lord's, and the fulness thereof; the world, and they that dwell therein." We can plant the seed, but God sends the rain and the sunshine which causes them to grow and yield the increase. Without the rain and the sunshine our efforts would be in vain.

The harvest is mentioned several times in the book of Proverbs. In the sixth chapter we find these words: "Go to the ant, thou sluggard; consider her ways, and be wise: which having no guide, overseer, or ruler, Provideth her meat in the summer, and gathereth her food in the harvest." The ants in laboring for a common object exhibit a provident industry which men rarely display except under the guidance and oversight of a ruling mind. Ants actually have quite an elaborately organized society; some species even have a king and a queen, and others even keep slaves. Here again we can observe the great power and wisdom of the creative forces in the universe.

In the tenth chapter of Proverbs we find these words: "He that gathereth in summer is a wise son: but he that sleepeth in harvest is a son that causeth shame." In other words the writer of this proverb is saying "make hay while the sun shines." This proverb teaches us one of the greatest lessons of life. Life often presents us with great opportunities and we must take advantage of those opportunities when they come or they will be forever lost. When the grain or fruit is ripe it must be harvested or it will decay and return to its component elements. It may be that the same plant or tree will bear fruit again, but that particular crop is wasted. Thus we should be on the alert and take advantage of every opportunity that comes to us to help make this a better world in which to live. We should constantly be on the watch for opportunities which will help the human race to achieve its intended purpose in life.

The following words are found in the twenty-sixth chapter of the book of Proverbs: "As snow in summer, and as rain in harvest, so honour is not seemly for a fool." Between the "latter" and the "early rains" (from March to October) rain was an unusual and unseasonable phenomenon in Palestine. The Palestinian seasons were more regular than ours. It very seldom rained during the harvest season. Dr. R. F. Horton in the Expositor's Bible points out that there are three Hebrew words, which are all translated by the one English expression, fool or folly. One signifies weakness, another depravity, and the third, which is the

(Please turn to page 162

EDITORIAL

BIBLE THOUGHT: "Lord, who shall abide in thy tabernacle? who shall dwell in thy holy hill? He that walketh uprightly, and worketh righteousness, and speaketh the truth in his heart. He that backbiteth not with his tongue, nor doeth evil to his neighbour, nor taketh up a reproach against his neighbour". Psalms 15 (1-3).

Discount Increased on Yearly Contracts

For the first time in the history of your breed paper the cost of promotional advertising is being decreased. Prior to Midnight, December 31, 1953 the discount allowed on prepaid yearly advertising contracts was 7½% and effective the above date the cash discount on all prepaid yearly contracts will be increased to a full 10%.

However, this cash discount will apply only to prepaid advertising contracts and no cash discount will be allowed on space carried on open account and paid for at a later date. Remember—the 10% cash discount will apply only to prepaid yearly contracts.

During the past fall we started our new subscription campaign. We are happy to tell you that our program has really been clicking and it is our intention to give our advertisers the most coverage possible for we learned long ago that the more help we can offer our customers the more support they can give to our promotional programs.

Frankly, our paid subscription list is heading towards an all-time high. This means that we are offering our customers the most for their advertising dollars. When you figure your advertising on a cost-per-reader basis you will find our rates the lowest in the history of the breed publication. This we feel is most important news to all customers. Remember that the Aberdeen-Angus Journal is not restricted to regions—it offers Nation-wide circulation, and we offer Nation-wide service with eight full time men representing us from Coast to Coast.

You may ask, "Why is a greater discount offered at this time?" It is not that the cost of labor and materials is any lower, for those costs are at an all-time high in the printing industry. The reason is that during the past few years we have streamlined our production line, we installed a lot of modern equipment, we buy our material in quantity and pay for it promptly to get our cash discounts. Another thing is that our volume of work is much greater than ever before—and, we are not greedy.

Our working conditions have improved, and our service has been extended over a larger area. At this time we have the largest staff in the history of our publication and we think that we actually have a larger working staff than any other publication devoted to livestock. This means we are now in a position to do more for our customers than ever before and we truthfully believe that 1954 is going to be another great year for the breed.

—o—

Journal Service Now Nation-wide

We are happy to announce that the addition of two new men to our staff extends our full time field representation to Nation-wide scope. This, we know, will be welcome news to the breeders living in the western states, and especially to the folks on the Pacific Coast who have been requesting a full time Journal representative in their area, for both of the new men will be serving the western states.

During the past few years we have added full-time fieldmen to the staff to serve various areas and in our expansion program it may have appeared, to breeders in the west, that they were being overlooked. This is not the case for the real reason was merely a matter of financing and locating the proper persons to represent us in the western area.

We have always believed that a job worth doing was worth doing right, and we have never selected anyone to represent us unless we had confidence in the ability of the man who would be our customer contact. I am sure that everyone realizes the importance of proper representation in relation to doing future business with breeders whose only contact with this office may be through one, or more, of our representatives who contacts them.

For quite some time the breeders in the Pacific Coast Association have requested a full-time fieldman. The breeders living in the other western states also desired a man to call on them, so in this office we were torn between deciding on placing a man in the coastal area, or one in that vast commercial cattle country from the Colorado Plateau northward. Frankly, we did not want to give up certain promotional ideas we had in mind for the western states, nor did we feel it would be fair for us to send a new man into the western states without giving equal service to our friends and customers in the Pacific Coast Association. The result being that we have selected not one, but two new men and they will handle the western states starting at about the same time this issue is in your hands.

While we had long thought about placing full time men in the western states the final decision was made during the International Livestock Exposition in Chicago. One day, while at this show, we heard that R. J. "Bob" Caldwell was considering an offer made him by another publication. Bob had been with the Texas Livestock Journal the past two years and working with and on the Angus sale circuits. I mentioned this fact to Colin Kennedy and we decided that if the rumor was true Bob might be interested in joining our staff, for we did not want to let any good available fieldman get away from the Angus business. Accordingly we talked to Bob and told him that if he was interested we had an opening on the Pacific Coast. Bob told us he was interested and that he would let us know later.

Colin and I then left Bob and started to the arena to watch a big class being shown and bumped into Neil Skau. In visiting with Neil we learned that his young daughter was under the weather and that the doctors had told him he should get his family out of Chicago and into a different climate. Neil stated that he should have moved two years or so ago and as we left him Colin and I both agreed that in Neil we had a very likely prospect for the western states.

After arriving back at the home office I dropped Neil a line and didn't hear from him for over a week and then he phoned us saying he had not answered the letter, that he was most interested and that the delay had been caused because his daughter was back in the hospital.

On December 22d Bob Caldwell visited our office and arranged to join our staff and the same evening Neil called Colin and told him he was going to make the change and accepted our western state fieldman's position. It was too late, at that time, to include this bit of news in the January issue, however these two men will both start into their respective territories on February 1, 1954.

We do not know just where these two men will locate but Bob Caldwell is considering

(Please turn to page 158

Publication Schedule for Coming Issues

Closing Date	Mailing Date	Issue
January 20, 1954	February 25, 1954	MAR. 1954
February 20, 1954	March 25, 1954	APR. 1954
March 20, 1954	April 25, 1954	MAY 1954
April 20, 1954	May 25, 1954	JUNE 1954
May 20, 1954	June 25, 1954	JULY 1954

Please observe these closing dates. If you are a contract advertiser and fail to send change of copy we must reserve the right to repeat the current display on hand.

Aberdeen-Angus Ass'n

9 Dexter Park Avenue
Chicago 9, Illinois

• Association Field Representatives

ROBERT E. DUPREY.....Odell, Illinois

MILTON E. MILLER.....Brady, Texas
Lohn Route

CARL A. OLDSEN.....Billings, Montana
845 Park Hill Drive

JESS R. COOPER.....McPherson, Kansas
817 S. Main Street

JAMES V. COYNER.....Warrenton, Virginia
Box 167

WALTER H. SMITH.....Walla Walla, Washington
Route 1, Box 226

VERN H. KERCHBERGER.....Donelson, Tennessee
Spring Valley Road

WILLIAM A. TERRY.....Chamblee, Georgia
4827 Durden Drive, Apt. 7

ERNEST N. McCULLOH.....Sheridan, Wyoming
566½ West Works

LYLE HARING.....Des Moines, Iowa
1905 Grand

Aberdeen-Angus Journal

808-812 Des Moines Street
Webster City, Iowa

★ Journal Field Representatives

COLIN KENNEDY.....Webster City, Iowa
1231 Second Street

W. M. BARTON.....Buffalo 2, New York
421 Chamber of Commerce Building

E. H. ANDERSON.....Chillicothe, Missouri
Missouri and Southwest

M. W. BONEY.....Storm Lake, Iowa
Box 740

DALE R. RUNNION.....Van Wert, Ohio
322 Gordon Avenue

CY CRANE.....Madison, Tennessee
Berwick Trail

DELBERT EDWARDS.....Chillicothe, Missouri
Missouri and Southwest

GEORGE VEST.....Webster City, Iowa
903 Boone Street

R. J. CALDWELL.....Pacific Coast

NEIL SKAU.....Western Fieldman

←Bandolier 300th of Wilton

He Sells!

Offered in WILTON'S 1954 Sale as an ATTRACTION. A Great Show and Breeding Bull. Second as a Senior calf at the 1952 INTERNATIONAL LIVESTOCK SHOW. A double GRANDSON of Blackcap Bessie 23d of Page, the 1939 INTERNATIONAL GRAND CHAMPION FEMALE. His dam, Blackcap Bessie 2d of Wilton was GRAND CHAMPION female at the 1947 NATIONAL WESTERN IN DENVER. Wilton Farms is retaining a half interest in this bull.

He will be one of the top Bulls to sell in 1954.

His Dam →

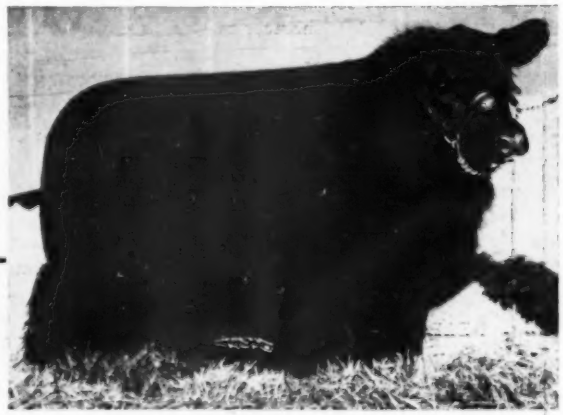

Blackcap 2d of Wilton

SEND FOR CATALOG EARLY

Wilton Farms

OTTO G. NOBIS
Box 838

Davenport, Iowa

Erica 2d of Wilton

A daughter of Bandolier 123d of Wilton. Full sister to Bandolier 260th of Wilton.

Annuity 5th of Wilton

A daughter of Bandolier 123d of Wilton. Her dam, our Imported Foundation Annuity Cow.

A Few of the Heifers Selling in

Wilton's Annual Sale

MARCH 27th, 1954

Miss Burgess 33d of Wilton

A daughter of Bandolier 145th of Wilton. Her dam, a daughter of Raona's Bardolier 3d.

Blackcap Bessie 40th of Wilton

A granddaughter of Blackcap Bessie 23d of Page. First Prize Summer Yearling Heifer at 1953 International.

LAST MINUTE flashes FROM OUR WASHINGTON BUREAU

By JAY RICHTER

STRONG consumer demand—expected to continue through 1954—is cited by Washington officials as the best hope of the nation's livestock producers for another good year.

The consumer's condition, we are reminded, is of special importance to the beef cattle industry. Reason is that changing demand in the past has closely paralleled changes in consumer incomes.

Consumer income has shaded off below the peak of last summer. But recent official reports show consumer intentions to spend about as much money as in past months. Any losses in personal income are to be offset—in part—by the 10 per cent reduction in federal income taxes.

Most economists think there will be some business declines in coming months—but they see no real recession or bust. Meantime, demand for beef should continue strong.

■

USDA's final report on its beef price-spread study confirmed earlier expectations that middlemen are not bogeymen. USDA's conclusive paragraph reads as follows:

"On the basis of these findings it appears that retail prices of beef have generally reflected the declining prices for live cattle in 1952 and 1953. Prices of retail beef, wholesale beef carcasses, and live cattle generally followed parallel trends. Certain lags in the adjustment of these prices from month to month resulted in some erratic month-to-month variations in margins, but such variations have not been unusual in the past and are not all peculiar to the recent situation."

■

Your farm plans can be made for this year—and probably a couple years after that—on the basis of the present farm program. There won't be many changes, and what there are will be decided by Congress.

That is how Washington politicos sum up the outlook—both leading Democrats and Republicans. Getting more specific, here's how they see it:

(1) Ninety-per cent supports are to be extended beyond 1954 for all basic crops. These include peanuts, tobacco, corn, rice, wheat, and cotton. (2) Production controls, when needed, will remain with us for some time to come.

Benson & Co. are expected to point to the long-term future with their program of flexible supports. What they want in the meantime is to push marketing at home and abroad.

Their hope is to prove what they believe to be a basic economic truth: that surplus and price problems can be better solved by more marketing effort than by higher price supports and added controls over production.

■

USDA bosses are tooling up for a "new look" that they hope will be pleasing to ranchers and farmers—not to mention Congress. Character of the change has been indicated by recent Benson appointments.

The Secretary now has a staff of public relations men known as the "Belknap group". Including men trained in news-gathering and politics, it is headed by Harold O. Belknap, San Francisco public relations counsel.

Ross Rizley, new Assistant Secretary, is also expected to help Benson win friends and influence Congressmen. Rizley, a former lawmaker himself, from Oklahoma, is to be a liaison man with Congress. The Republican National Committee helped with the arrangements to put Rizley on the job.

■

Hints of a possible feed grain shortage are showing up here and there, despite big 1953 grain crops. It's worth keeping an eye on.

Some officials say livestock producers have fed much more grain and hay than was expected, due to drouth. Extra-heavy feeding may continue through the winter. Also, oats reserves are lower now than in several years.

To cap it off, the U. S. may be shipping large quantities of grain to Europe; a severe drouth there has cut production. Extra grain shipments could be a good investment in U. S. defenses against Russia—as well as a humane action in behalf of friends abroad.

■

Don't look for a special secondary support level for wheat that is fed to livestock. Nobody in Washington is taking this very seriously now.

Possibility for lower price support of feed wheat hinges on approval of a multiple-price plan for the grain. Chance for an okay by Congress is considered dim, and the USDA has not been enthusiastic.

Three big strikes against the multiple-price or two-price idea include these:

(1) It probably would result in lower dollars-and-cents support level for all wheat;

(2) Congress is not likely to make a change that might cut farm income during an election year; and

(3) the Farm Bureau and Farmers Union oppose it, although it is favored by the Grange.

■

Has the Farm Bureau watered down its previous stand in favor of flexible supports? You can get into a loud argument on that one, but let's not fight. Here is what the Bureau actually said about price policy at its recent annual meeting:

"The temporary provisions of law requiring 90 per cent of parity price support . . . should be allowed to expire at the end of the 1954 program . . . In addition the law should be amended to provide that 90 per cent of parity price supports shall be mandatory the first year that marketing quotas are in effect for any commodity immediately following a non-marketing quota year. Thereafter, the level of price supports would be determined by producers response in bringing supplies in line with effective demand."

Other major Bureau resolutions included these: (1) Main farm program emphasis should be put on expanding markets at home and abroad. (2) There should be more stress on "agricultural efficiency", including better research, education and marketing. (3) Limit use that may be made of acres taken out of production due to controls. To get payments and support, a farmer should be required to carry out certain conservation practices. (4) Don't dump present farm surpluses, either on home markets or abroad.

—o—

It Could Happen to You

On page 150 of the January issue appeared an ad carried by Bill Roche and W. B. Campbell offering twenty-six heifers for sale. This information was in a two inch ad.

January 13th Bill Roche wrote this office stating that so far they had inquiries from 11 states and Canada.

It doesn't take much space to get the proper message across—after all you read this . . . Advertising will pay dividends, just drop your copy in the mail addressed to Ad Dept. AAJ, Box 238, Webster City, Iowa.

25 Years Ago

News items taken from the columns of the Aberdeen-Angus JOURNAL of February, 1929.

Grand champion steer and grand champion car lot of steers at the Louisville Fat Stock Show went to Aberdeen-Angus entries. The champion car lot represented steers fed by 4-H club members of Garrard county, Kentucky. It was the fifth consecutive win for Garrard county Doddies.

■

Aberdeen-Angus steers bred, fed and shown by Roy Welty, Berthoud, Colorado, took the inter-bred carlot grand championship of the National Western Stock Show at Denver. Grand champion single steer also went to the Angus—"Irenmere Lad", bred and fed by James B. Hollinger, Chapman, Kansas.

■

Escort Marshall, by Earl Marshall, was senior and grand champion Aberdeen-Angus bull at Denver for Harrison & Ryan, Harlan, Iowa. Junior bull championship went to James B. Hollinger of Chapman, Kansas, on Revolution 41st. Harrison & Ryan had senior and grand champion female—Blackcap of Glencarnock 6th.

■

James D. McGregor, internationally known Aberdeen-Angus breeder, was named Lieutenant Governor of Manitoba by Premier W. L. Mackenzie-King of Canada. This report followed closely news of the sudden death of Mr. McGregor's son, J. Hilton McGregor, who died of a heart attack following a serious siege of flu.

■

Mr. and Mrs. Walter Congdon of Duluth, Minnesota, and Mr. and Mrs. Otto V. Battles of Yakima, Washington, were in Scotland to attend the Perth show and sale.

■

Harrison & Ryan, Harlan, Iowa, announced the purchase from John B. Brown of Rose Hill, Iowa, the well known proven sire, Excelsior Marshall. Many of the Brown show cattle were by Excelsior Marshall, including the promising young sire and show bull, Excelsior Marshall 3d.

■

A new Angus sales venture—the first annual Winter Show and Sale in Chicago—saw an $850 top on bulls and a $700 top on females. The bull was Border Quality, bred by Wildwood Farms of Michigan, and a son of the International champion, Quality Marshall. The top female was the 10-year old cow, Barbara Mc. 35th, by the champion Bar Marshall, and with a bull calf at foot by the champion Blackcap Revolution. She was consigned by Harrison & Ryan.

ARNOLD ANGUS FARMS

SPENCER IOWA "in the Land of Corn"

Winning "Get of Sire" 1953 International, owned by Angus Valley Farms, Tulsa, Oklahoma; examples of the fine foundation stock in this great herd.

Because of the reputation made by Angus Valley females, we have added eleven head of cows from Angus Valley to our herd. We are proud of this addition and we present three of them as follows:

BLACK JESTRESS 4th of A. V. 1472126

Sire: Blackcap Prince Eric C. F. 1095428
Dam: Black Jestress of Springhaven 1008885
A granddaughter of Prince Eric of Sunbeam. Bred to Black Peer 28th of Angus Valley

ANGUS VALLEY QUEEN 25th 1583922

Sire: Black Peer 28th of Angus Valley 1000530
Dam: Queen 10th of Raona 956361
Bred to Black Knight 135th of A. V.

A. V. BLACKBIRD 89th 1583913

Sire: Prince Sunbeam 105th 784382
Dam: Fairview Blackbird Lass 61st 1311871
Bred to Black Peer 28th of Angus Valley

See the March issue for more information about the 11 wonderful females which we purchased at Angus Valley.

E. P. ARNOLD

Drop by and see either one of us — E. P. Arnold at Spencer, Iowa—Phone 991 or 366

Merrill Arnold located at the farm on 71 Highway, 10 miles South of Spencer R. F. D., Sioux Rapids, Iowa. Phone: Spencer 351-R1

MERRILL ARNOLD

The Chicago Market Trends

By NEIL SKAU

THE YEAR 1953 has now slipped into the pages of history and I'll wager the end has not come too soon for most of nation's fat cattle producers. While the cattle industry may well be proud of its contributions to the feeding of an ever-growing number of Americans, the reward from a monetary standpoint was practically nonexistent, for the live cattle market underwent a severe price cutting during 1953 and at Chicago the price decline during the year just ended was the greatest on record. The decline in the average price of cattle at Chicago amounted to $9.50 per cwt., compared with the same period in 1952.

The American cattleman may take a good deal of pride in the fact that in 1953 the United State saw the greatest production of beef in the history of the nation and the American consumer was treated to more and better beef than he had ever enjoyed before in the history of the nation.

It has been estimated that the 1953 meat production, including farm slaughter, amounted to 24,625,000,000 pounds. Only one year during the last war had a larger total, 1944, with a volume of 25,178,000,000 pounds. It was the record production of beef that put the total meat production at the record peace-time level, beef production in 1953 standing at 12,279,000,000 pounds, a gain of 27 percent over the 1952 production of beef. The previous beef production record of 10,432,000,000 pounds was established in 1947.

Cattle slaughter in 1953 really soared, rising from 18,688,000 head in 1952 to a total of 24,315,000 head in 1953. Calf slaughter at 12,024,000 head in 1953 compared with only 9,408,000 in 1952.

The entire cattle industry owes a big debt of thanks to the retail meat sellers of the nation for the wonderful support the retailer gave to the beef market in 1953, huge advertising campaigns and sharp price cuts at retail doing much toward bringing beef consumption to new high levels.

Chain stores and independent butchers lost little or no time in giving widespread publicity to the beef price break and this encouraged sharp gains in the amount of beef purchased by the housewife at a time when the market needed just such a "shot in the arm". Retail prices were at the lowest levels in many years and the consumer revealed in meals of beef day after day, what with beef pot roasts listed at 39 cents per pound for many weeks, while rib roasts sold at 49 cents, ground beef at three pounds for a dollar, round steak 59 cents per pound and sirloin steak 69 cents per pound. In 1952 the popular prices for the same cuts were as follows: pot roast, 74 cents per pound, ribs at 79 cents, ground beef at 65 cents per pound, sirloin steady at $1.08 and porterhouse at $1.19 per pound. If it had not been for the help of the retailer the big beef production would have created a huge holdover of beef from day to day. And it must not be forgotten that the above prices were for choice grade cuts of meat in almost all instances. (Please turn to page 82

CHAMPION AT SMITHFIELD—Britain's leading fat stock exposition, the great Smithfield Show at Earl's Court in London early in December, had as its Supreme Champion the Aberdeen-Angus pictured above. This is not unusual, of course, for Angus and Angus-crossbred animals have dominated Smithfield winnings for many decades. Judge at Smithfield this year was Dean A. D. Weber of Kansas State College.

Above is the Supreme Champion, "Winston", on the walk. He was fed and exhibited by Scottish Malt Distillers, Ltd., and sold at auction for $2,813.00.

Aberdeen-Angus Market Toppers at Chicago in December, 1953

December 1	Ernie Nefstead & Son, Kings, Illinois	40	1116	$31.25
December 2	Ernie Nefstead & Son, Kings, Illinois	21	1112	31.25
December 7	Ernie Nefstead & Son, Kings, Illinois	20	1100	30.00
December 8	Ernie Nefstead & Son, Kings, Illinois	22	1111	30.50
December 9	Ernie Nefstead & Son, Kings, Illinois	21	1112	30.00
	J. F. Mommsen & Sons, Miles, Iowa	20	1067	30.00
December 14	Vandeveer Farms, Morrisonville, Illinois	42	1150	29.25
December 15	Ernie Nefstead & Son, Kings, Illinois	44	1075	29.00
December 16	Lester Meyer, Stanwood, Iowa	17	1142	29.00
	Ernie Nefstead & Son, Kings, Illinois	20	1177	29.00
December 17	Ernie Nefstead & Son, Kings, Illinois	21	1140	28.50
December 21	Ernie Nefstead & Son, Kings, Illinois	44	1127	29.00
December 22	Ernie Nefstead & Son, Kings, Illinois	44	1112	29.00
December 23	Ernie Nefstead & Son, Kings, Illinois	22	1144	29.50
	Melvin Oldorf, Stanwood, Iowa	36	1194	29.50
	Ray Murphy, Iowa City, Iowa	32	1358	29.50
December 28	Alvin Detig, Stillman Valley, Illinois	19	1220	29.50
	Ernie Nefstead & Son, Kings, Illinois	23	1101	29.50
December 29	Ernie Nefstead & Son, Kings, Illinois	42	1101	29.50

Bil-Mar Plantation

DELHI, LOUISIANA

Angus Sale

Wednesday, March 3d

The sale will begin at 1 p. m. in the big new sales pavilion of the Northeast Louisiana Livestock Show in Delhi, Louisiana. The Northeast Louisiana Annual Spring Show will be in progress March 1st to March 5th. The sale cattle will be on exhibition the afternoon of March 2d and on the morning of the sale at the show grounds.

Selling . 10 Bulls . 40 Females

Featuring the Service of—

←BRADOLIER 134th

A son of Zara of Sky Ranch by Black Pardolier.

and . . .

Mole's Hill Eileenmere 58th

A good son of the popular Homeplace Eileenmere 999th 35 and out of a Rosemere Barbara cow.

Animals pictured below are samples of those selling . . .

The offering will include 10 Quality Young Bulls from 15 to 24 months of age and 40 females. Five young cows with calves by side and rebred, 20 bred heifers and 15 open heifers. All have been carefully selected and will enter the sale ring in top condition. All animals are from well known families. Featuring the sons and daughters of our proven sire Bil-Mar's Prince Eric, a McHenry Barbara son of Prince Eric 3d of Sunbeam.

BIL-MAR ERIC BERT R.

Open House will be held at 6:00 the evening of the 2d at the Plantation, 5 miles south of Delhi.

Auctioneer: RAY SIMS

BIL-MAR ERIC PRINCESS R.

A Cordial Invitation to All

W. P. MARTIN & SONS • RAY • LOUIS B. • JAMES H.

ALLEN BIGGERS, Herdsman

ABERDEEN-ANGUS are on the MARCH in the SOUTHWEST
The NEW MEXICO STOCKMAN
Will keep you informed about this
BOOMING NEW MARKET
Send for Free Sample Copy
P. O. Box 616 ALBUQUERQUE, N. MEX.

BELTED FIELDS
"A Name to Remember"
75 Top COWS
Herd Sires:
Sons of the International Grand Champions, Eileenmere 1032d, Prince Sunbeam 249th, and Prince Esquire of Sunbeam.
It is Worth Your Time to Stop.
Always young cattle for SALE.
Mr. and Mrs. F. E. Westenberger
HAYMARKET, VIRGINIA

DOUBLE TT
ANGUS FARM
Our Senior Sire:
BLACK KNIGHT 29th of
ANGUS VALLEY
Being mated to our herd of well-bred, carefully selected females from the following families: Karamas, Ballindalloch Georginas, Blackcap Bessie, Miss Burgess, Bandy Maid Miss Burgess, Blue Blood Lady, Blackcap Empress, Katinka, Portlethen Lucy, Pridemere T's, and other leading families. The results are very pleasing.
VISITORS ALWAYS WELCOME
MR. and MRS. TOM T. FLOYD
Owners
COMO, MISSISSIPPI

CAROLAND
ANGUS FARMS
Landrum, S. C.
Phone 141-J
CONSIGNING TO
NORTH CAROLINA STATE
SALE
GREENSBORO, MARCH 11, 1954
SON of 999-35th
Caroland Eileenmere 35-31st
Rare Opportunity to Buy
a Top Herd Sire by the
999-35th
E. D. SLATER, Owner
J. G. VOGT, Herdsman, A. D. SLATER, Mgr.

Southeastern Indiana A-A Breeders' Sale

Rushville, Indiana, September 21st

SUMMARY:

53 Lots	$14,670.00, average	$ 276.79
11 Bulls	3,545.00, average	322.27
42 Cows	11,125.00, average	264.88
Top 5 Head	2,315.00, average	463.00
Top 10 Head	4,270.00, average	427.00
Top 15 Head	6,010.00, average	400.66
Top 20 Head	7,530.00, average	376.50

Top Bull—Blackcap Bardolier D. P. 1381-591, calved August 16, 1950; sire, Bardolier 6th of Harvey 1223555; dam, Blackcap Lady D. & P. 1105044; consigned by G. E. Duke and Sons and Preachers Aid, Richmond, Indiana; purchased by Charles Major, Liberty, Indiana 450.00

Second Top Bull—Double Bell Boy A. A. 1609776, calved March 4, 1952; sire, Bandolier Boy K. 1097515; dam, Blackbird Flossie H. 3d 978330; consigned by Squire Taylor, Lynn, Indiana; purchased by Charles Ebright, Eaton, Indiana 390.00

Top Cow—Blackcap 4th G. D. 1629914, calved March 21, 1952; sire, Blackcap Bardolier Winmere 1027725; dam, Blackcap 3d of Wynnwood 755328; consigned by Golden Dawn Farms, Carthage, Indiana; purchased by William Winship, Rushville, Indiana 555.00

Second Top Cow—Blackcap Hawley 69th 1653537, calved February 20, 1952; sire, El Bandolier K. 1095666; dam, Blackcap Empress H. 28th 782875; consigned by Hawley Stock Farm, Liberty, Indiana; purchased by Charles Powell, Hagerstown, Indiana 500.00

BULLS:

Hardwickmere C. 10th 1641948, (Dan E. and Mabel C. Coon), calved 6-13-52; sire, Hardwickmere D. C. 1040256; Paul Grant, Westport, Indiana 280.00

Hardwickmere C. 11th 1641951, (Dan E. and Mabel C. Coon), calved 10-15-52; sire, Hardwickmere D. C. 1040256; Howard Clark, Rushville, Indiana 280.00

Blackcap Bardolier D. P. 1381591, (G. E. Duke and Sons and Preachers Aid), calved 8-16-50; sire, Bardolier 6th of Harvey 1223555; Charles Major, Liberty, Ind. 450.00

Eric Bardolier G. D. 2d, (Golden Dawn Farms), calved 8-4-52; sire, Blackbird Bardolier Winmere 1027725; D. W. Crank and Son, Rushville, Indiana 280.00

Black Bardolier G. D. 12th, (Golden Dawn Farms), calved 10-25-52; sire, Blackbird Bardolier Winmere 1027725; E. G. Bailey, Germantown, Ohio 310.00

Bar Qualiteer H. H. 1505440, (Hawley Stock Farm), calved 6-15-51; sire, Pride's Qualiteer of Hill Crest 1082991; Double K Ranch, Indiantown, Florida 390.00

Bardolier Blackbird L. G. of H. 1647315, (Hays Angus Farm), calved 5-5-52; sire, Black Bondolier 1037632; Hazelwood Farm, Williamsburg, Indiana 250.00

Postel Ballindalloch Boy 4th 1575486, (William Jackson and Sons), calved 4-10-52; sire, Postel's Ballindalloch Boy 1007835; Norris and Green, Rushville, Indiana 250.00

Blackcap Prince L. & G. 3d 1629088, (Lange and Gauck), calved 3-21-52; sire, Enchantmere Prince H. 19th 1228029; Smith and Lore, Homer, Indiana 290.00

Eileenmere S. F. 1600750, (Stevens Farm), calved 2-15-52; sire, Emperor of Glen Urquhart 27th 1087607; Joe Archer, Falmouth, Indiana 375.00

Double Bell Boy A. A. 1609776, (Squire Taylor), calved 3-4-52; sire, Bandolier Boy K. 1097515; Charles Ebright, Eaton, Indiana 390.00

COWS:

Georgina Eileenmere 1508412, (Berl E. Buis and Daughters), calved 2-15-52; sire, Ensign of Page 48th 1056479; Squire Taylor, Lynn, Indiana 210.00

Princess Pride of C. 1436614, (David W. Clark), calved 1-3-51; sire, Bardolier 8th of Harvey 1223553; Floyd Williams, Middletown, Indiana 245.00

Lad's Nell 1100960, (Dan E. and Mabel C. Coon), calved 7-28-48; sire, Blackbird Lad 96th 791978; Glen Ramsey, Shelbyville, Indiana 400.00

Lad's Erica 4th D. C. 1235885, (Dan E. and Mabel C. Coon), calved 2-1-49; sire, Blackbird Lad 96th 791978; Paul Steward, Indianapolis, Indiana 190.00

Miss Erica C. 1521078, (Dan E. and Mabel C. Coon), calved 12-1-51; sire, Hardwickmere D. C. 1040256; Paul Steward, Indianapolis, Indiana 300.00

Erica L. A. T. C. 2d 1553617, (Dan E. and Mabel C. Coon), calved 4-2-52; sire, Hardwickmere D. C. 1040256; Glen Ramsey, Shelbyville, Indiana 400.00

Union Erica D. P. 17th 1610900, (G. E. Duke and Son and Preachers Aid), calved 3-2-52; sire, Bardolier 6th of Harvey 1223555; Meyer Kuhner, Rushville, Ind. 175.00

Pride Lady D. P. 32d 1633567, (G. E. Duke and Son and Preachers Aid), calved 4-4-52; sire, Bardolier 6th of Harvey 1223555; W. E. Buhler, Rushville, Indiana 300.00

Blackbird Lady D. P. 25th 1610904, (G. E. Duke and Son and Preachers Aid), calved 4-7-52; sire, Bardolier 6th of Harvey 1223555; Robert Tillson, Lynn, Indiana 170.00

Pride Lady D. P. 29th 1610907, (G. E. Duke and Son and Preachers Aid), calved 5-12-52; sire, Bardolier 6th of Harvey 1223555; Robert Tillson, Lynn, Indiana 170.00

Blackcap 4th G. D. 1629914, (Golden Dawn Farms), calved 3-21-52; sire, Blackcap Bardolier Winmere 1027725; William Winship, Rushville, Indiana 555.00

G. D. Emslie 4th 1629916, (Golden Dawn Farms), calved 4-20-52; sire, Blackbird Bardolier Winmere 1027725; Malcom Dorn, Washington Court House, Ohio 375.00

Blackcap Bond G. D. 1629920, (Golden Dawn Farms), calved 5-7-52; sire, Blackbird Bardolier Winmere 1027725; W. E. Buhler, Rushville, Indiana 265.00

Princess Pride G. D. 15th 1629921, (Golden Dawn Farms), calved 5-29-52; sire, Blackbird Bardolier Winmere 1027725; William Winship, Rushville, Indiana 260.00

Blackcap V. G. D. 10th 1629923, (Golden Dawn Farms), calved 7-10-52; sire, Blackbird Bardolier Winmere 1027725; Torrmere Angus Farms, Louisville, Ky. 300.00

Miss Blackcap Dorothy G. D. 1687692, (Golden Dawn Farms), calved 6-21-52; sire, Blackbird Bardolier Winmere 1027-725; Beaveridge Farm, Middletown, Ind. 255.00

Golden Dawn Pride 2d 1687691, (Golden Dawn Farms), calved 9-8-52; sire, Blackbird Bardolier Winmere 1027725; Milford Horner, Richmond, Indiana 280.00

Blackcap Fae G. D. 2d, (Golden Dawn Farms), calved 1-20-53; sire, Blackbird Bardolier Winmere 1027725; Stanley Poe, Franklin, Indiana 155.00

Blackcap McHenry G. D., (Golden Dawn Farms), calved 2-10-53; sire, Blackbird Bardolier Winmere 1027725; Robert Sparks and Sons, Greenfield, Indiana 200.00

Etheleen of Golden Dawn 2d, (Golden Dawn Farms), calved 2-27-53; sire, Blackbird Bardolier Winmere 1027725; Stevens Farms, Glenwood, Indiana 165.00

Golden Dawn Emslie 5th, (Golden Dawn Farms), calved 4-5-53; sire, Blackbird Bardolier Winmere 1027725; Malcom

Floyd Sez:

My offering consisting of 4 bulls and 30 females will feature the get and service of Prince Peer 10th of Den-Mor. I'll sell eight of his daughters and most of the females will carry his service. As an added attraction I will sell daughters of twelve different International Grand Champion Bulls.

The Females—

Gammer, Georgina,
2 Blackcap Bessies,
Karama,
Maid of Bummers,
Edwina, Elluna,
Katinka, 2 Chimeras,
Blackcap Empress,
Barbara M. of Anoka,
and Juana Erica.

The Bulls—

1 son of Prince Eric of Sunbeam
2 sons of Prince Peer 10th of Den-Mor
1 son of Eva's Bandolier Lad, out of a "500th" dam
1 son of Eldan Bardolier, the $10,000 Birdeye Herd Bull
1 son of Bardolier of Airdrie, out of the same dam as "Eldan"

Write now for catalogs!

Sale Headquarters:
LAFAYETTE HOTEL,
Lexington, Kentucky

Bill Sez:

I'm selling my Evergreen Senior heifer calf by King Bardolier that was 1st at Atlanta and South Carolina . . . and my summer yearling son of Eldan Bardolier that was Junior Champion at Atlanta. The big lot of my cattle will be sired by King Bardolier, his sons or grandsons. The bulls and females offered are production bred.

Attend the West Kentucky Association Sale, at Madisonville, April 3.

Blugrass Angus Farm

FLOYD DIEVERT
LANCASTER, KENTUCKY

HAM JAMES and PAUL GOOD, Auctioneers

Glen Airy Farm

W. D. "BILL" FISHBACK
VERSAILLES, KENTUCKY

DALE RUNNION for the Aberdeen-Angus JOURNAL

Come to Chillicothe

"Where Top Cattle Don't Sell Too High"

PRINCE ERIC of SUNBEAM

The "WONDER BULL"

"PRINCE ERIC"

EILEENMERE 487th

PRINCE ERIC of SUNBEAM—You'll find his blood in many of our sale cattle.

For Our ANNUAL

25 Bulls

"Herd Improvers from

Reserve Grand Champion Female 1953 International shown by Penney and James.

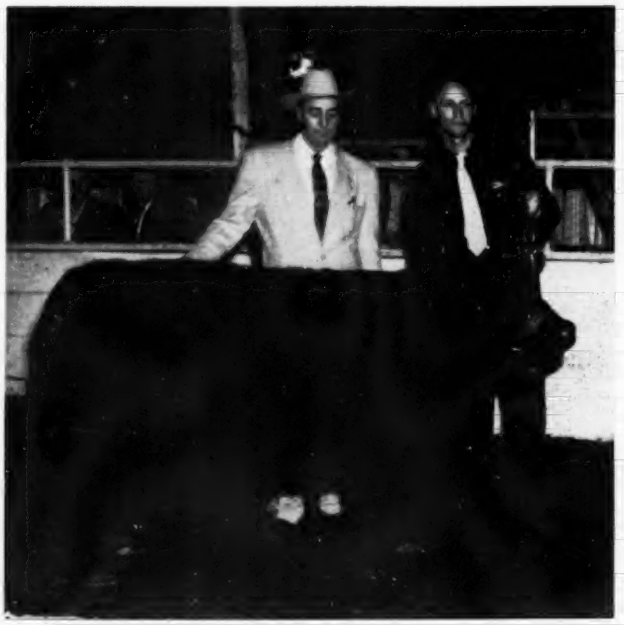

HOMEPLACE GAMMER 6th
A granddaughter of "487th".

1st of MARCH

For Catalogs and Reservations, write—
LEWIS ANDERSON, Sale Manager, Chillicothe, Missouri

Sale Headquarters: HOTEL STRAND, Chillicothe, Missouri

HAMILTON JAMES and RAY SIMS, Auctioneers

NORTH CENTRAL MISSOURI

1st Day of March

Rain or Shine, Heated Sale Pavilion

SPRING SALE

55 Females

Improved Herds"

Grand Champion Female at the 1953 International shown by Ralph L. Smith.

SHADOW ISLE BLACK JESTRESS 2d
A daughter of Prince Eric of Sunbeam.

EILEENMERE 487th—His influence is strong in North Central Missouri sale offerings.

"487th"

"BULL of the CENTURY"

EILEENMERE 487th

"THE $100,000.00 BULL"

Plan to Attend this Missouri Circuit:

MARCH 1st.....CHILLICOTHE, MISSOURI
MARCH 2d.....KIRKSVILLE, MISSOURI
MARCH 3d.....MEMPHIS, MISSOURI

1st of MARCH

ABERDEEN-ANGUS BREEDERS' ASS'N

A Son of "PRINCE ERIC"

Sells at Chillicothe

MARCH 1st

R. L. S. PRINCE ERIC 6th

Sire: **Prince Eric of Sunbeam 744659**	Prince Sunbeam 29th 629408	Black Prince of Sunbeam 504521
		Erica Marie of Sunbeam 543531
	Erra Erica 6th of Sunbeam 629412	Revelga 519425
		Erra Erica 3d of Sunbeam 507379
Dam: **Blackcap Empress 212th 735648**	Eileenmere 487th 668743	Eileenmere 85th 470007
		Pauline T. 6th 523013
	Blackcap Empress 145th 478409	Earl Eric Marshall 5th 444963
		Blackcap Empress 114th 443917

R. L. S. Prince Eric 6th is a half brother to six International Champions. He is a proven sire of Quality Cattle. We are keeping 20 daughters of this bull, that is why he sells. You will find him sound in every respect.

• •

R. G. Brockman

BROOKFIELD — MISSOURI

At Chillicothe . . .

MARCH 1st

We will feature the get and service of:

R. L. S. PRINCE ERIC 8th

A son of Prince Eric of Sunbeam

Three daughters of this Bull sell. One an "Edwina" that should be an attraction.

• •

R. A. Moore Farms

CHILLICOTHE — MISSOURI

WILLIAM BARTLETT, Herdsman

Consigns to Chillicothe....MARCH 1st

CHIEF HERD SIRE, HOMEPLACE EILEENMERE 299th

Sired by Eileenmere 990th 35 and is a half brother to Homeplace Eileenmere 375th, the Great Show Bull that Penney and James campaigned so successfully in 1953.

2 Bulls

Both of these bulls are sired by "299th", and are the first that we have offered for sale. They are good rugged calves with lots of scale and substance that should attract breeders who are looking for the improving kind. One is calved from a dam sired by Eileenmere 721st by Eileenmere 500th and the other from a dam sired by Revolution Bandolier 6th.

3 Females

with calves at foot

One Ballindalloch Georgina, one Witch of Endor, both sired by Eileenmere T. 1070th. One daughter of Homeplace Eileenmere 52d who sells bred to "299th", and all cows rebred to him.

To The Iowa Southern Association Sale

Leon, Iowa, April 6, 1954

2 choice bulls by Homeplace Eileenmere 299th, both from dams by Revolution Bandolier 6th.

1 granddaughter of Homeplace Eileenmere 26th, safe in calf to Homeplace Eileenmere 299th.

1 open heifer by Eileenmere T. 1070th.

FAIRVIEW ANGUS FARM

C. H. THOMPSON **EAGLEVILLE, MISSOURI**

LITTLE PRINCE ERIC

Reserve Grand Champion Steer at the 1953 International shown by Frank B. Eitel and Sons of Green Castle, Missouri. Little Prince Eric was sired by our Chief Herd Sire, Envious Prince Eric R. and is a grandson of "Prince Eric".

At Chillicothe...

MARCH 1st

We Sell—

1 Bull..and..7 Females

One son and one daughter of Envious Prince Eric R., one full sister to the dam of Miss Burgess C. T., the good show heifer purchased in dam from us by C. T. Ranch of Miami, Oklahoma and shown by them. She stood 4th at the 1953 International, 3d at the National Show at Hutchinson and was Junior and Reserve Grand Champion at Tulsa.

We recently sold one bull, a full brother in blood to Miss Burgess C. T. to Frank B. Eitel, Green Castle, Missouri . . . and one bull to Harold Bohlender, LaSalle, Colorado . . . both sired by Envious Prince Eric R.

J. A. Noble . . . . Brookfield, Missouri

Selling in Chillicothe

Monday, March 1st

As an Attraction—

A FULL SISTER

To——→

PRINCE ERIC A. 2d

A Maid of Bummers . . . MISS BURGESS BUMMER A. 6th 1685885

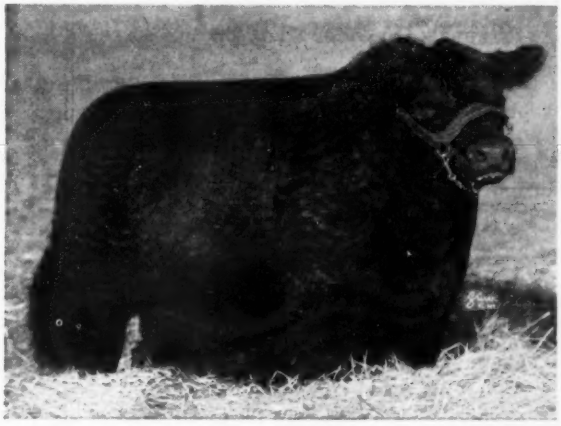

Our Great Junior Herd Bull Prince Eric A 2d

1457789

←

Sired by

PRINCE ERIC AGAIN

989833

By Prince Eric of Sunbeam

Two Sons and Four Daughters of Prince Eric Again Sell at Chillicothe, Missouri, March 1st

Remember . . . Prince Eric Again sired both Reserve Grand Champions at the 1953 Regional Sale at Tulsa, Oklahoma.

LEWIS ANDERSON
Owner

LEWANDS

CHILLICOTHE, MISSOURI

CLAY LINVILLE
Manager

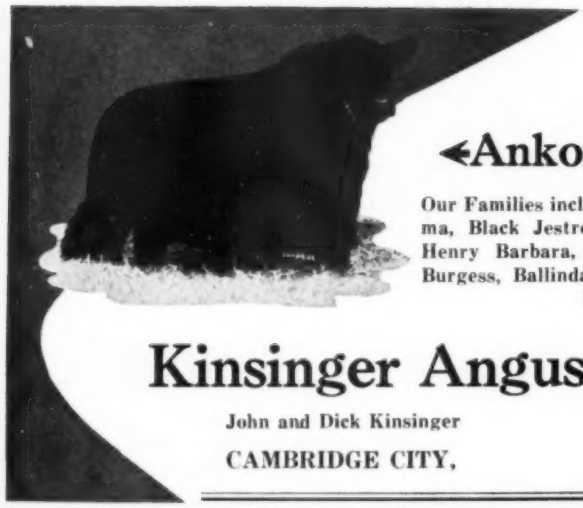

◄Ankonian 3270th

Our Families include: Blackcap Bessie, Eulima, Black Jestress, Witch of Endor, McHenry Barbara, Maid of Bummers, Miss Burgess, Ballindalloch Georgina, Blueblood Lady Ida.

Kinsinger Angus Farms

John and Dick Kinsinger — Phone: 2579 Greensfork

CAMBRIDGE CITY, INDIANA

Sturdy Oak Farms

Offering Daughters of

BLACKCAP BARDOLIER G. A. 4th 1151162

Our "Platinum Cross" Bull

— Bred to —

BURGESS BARDOLIER 10th 1394742

A line bred son of Raona's Pardolier 3d

GRIFFIN - GEORGIA

C. E. WILLIAMS, Owner — Rt. C — EUGENE BRADSHAW, Herdsman

Since 1947 . . it's been EILEENMERES

EILEENMERE 2631st

Senior Sire:

K. B. EILEENMERE 14

A Son of the "2631st"

Other owners of sons of "2631st" agree to the "14th" being tops.

Junior Sires:

K. B. EILEENMERE 62

Another Son of "2631st"—His Calves Due Soon

HOMEPLACE EILEENMERE 250

A Son of the "999th"

In planning for, and breeding to a top quality Eileenmere herd, we are proud of the results of this program. We welcome visitors to see one of South Carolina's leading Angus herds.

Charles P. Whitesides

SHARON, SOUTH CAROLINA

Dorn, Washington Court House, Ohio 410.00

Blackcap Bond G. D. 2d, (Golden Dawn Farms), calved 5-14-53; sire, Blackbird Bardolier Winmere 127725; Wally Jay Caine, Middletown, Indiana 135.00

Blackbird A. of G. D., (Golden Dawn Farms), calved 5-18-53; sire, Millers Eileenmere 2d 617339; Studebaker Alexander and Sons, Eaton, Indiana 170.00

Golden Dawn Bessie 2d 1687693, (Golden Dawn Farms), calved 5-24-53; sire, Blackbird Bardolier Winmere 1027725; Ernest and Vaughn Denoweth, Hollinsburg, Ohio 235.00

Blackcap Hawley 69th 1653537, (Hawley Stock Farm), calved 2-20-52; sire, El Bandolier K. 1095666; Charles Powell, Hagerstown, Indiana 500.00

Elba Maxine H. H. 52d 1653539, (Hawley Stock Farm), calved 2-22-52; sire, El Bandolier K. 1095666; Charles Powell, Hagerstown, Indiana 400.00

Princess Marie E. & H. 1572674, (Hormell's Farm), calved 3-27-52; sire, Captain Chubby 1203250; C. L. Hunter, Greensburg, Indiana 300.00

Lone Pine Minnie 5th 1575481, (William Jackson and Sons), calved 3-10-52; sire, Postel's Ballindalloch Boy 1007835; C. L. Hunter, Greensburg, Indiana 235.00

Pride of Georgina 3d 1575483, (William Jackson and Sons), calved 4-4-52; sire, Postel's Ballindalloch Boy 1007835; Squire Taylor, Lynn, Indiana 170.00

Blackbird Elmores L & G 31st 1629089, (Lange and Gauck), calved 3-28-52; sire, Enchantmere Prince H. 19th 1228029; James Gauck, Greensburg, Indiana 350.00

Blackmere Maid Again 2d 1561165, (Nameless Creek Stock Farm), calved 4-12-52; sire, Purdue's Eulima Bardolier 1042559; Glen Ramsey, Rushville, Indiana 340.00

Bardolier's Merry Maid 4th, (Nameless Creek Stock Farm), calved 11-7-52; sire, Purdue's Eulima Bardolier 1042559; Briarmere Farms, Columbus, Indiana 325.00

Queen Edna 12th 1670315, (Stevens Farms), calved 5-12-52; sire, Hagler's Pride 6th 1135901; Squire Taylor, Lynn, Indiana 160.00

Steven's Blackcap 1600759, (Stevens Farm), calved 6-7-52; sire, Emperor of Glen Urquhart 27th 1087607; Shirley Jean Barber, Rushville, Indiana 350.00

Ballindalloch L. K. 1607474, (Torrmere Angus Farms), calved 4-8-52; sire, Master Prince of R. K. 34th 1222333; Harold Moorehead, Alexandria, Indiana 310.00

Elba Bandolier 1587265, (Torrmere Angus Farms), calved 5-7-52; sire, Bandoliermere 64th 1328265; Ernest and Vaughn Chenoweth, Hollinsburg, Ohio 170.00

Kulu 2d 1607478, (Torrmere Angus Farms), calved 6-4-52; sire, Eric J. of Hillcrest 2d 809508; Ray Baird, Bloomfield, Ind. 145.00

Elsa Erica 120th of C. B. 1607481, (Torrmere Angus Farms), calved 7-10-52; sire, Black Prince Bandolier 1215858; Joel Johnson, Lynn, Indiana 220.00

Spring Lea's Ebony Rose 857849, (Earl T. Walker), calved 5-3-45; sire, Elba Max 3d 601238; Miller and Hanen, Straughn, Indiana 115.00

Black Gold Bell 1565865, (Earl T. Walker), calved 3-29-52; sire, Bell Boy O. F. W. 1181866; Elva Bitner, Rushville, Indiana 95.00

Eldora Erica 2d HLW 1241217, (Harlan L. Williams), calved 2-24-49; sire, Ideal Marshall 3d 959649; Stanley Poe, Franklin, Indiana ($175.00), (Calf sold for $150.00) 325.00

Marshalliza Blackbird 1236976, (Harlan L. Williams), calved 8-27-49; sire, Ideal Marshall 3d 959649; Harold Moorehead, Alexandria, Indiana 295.00

Aberdeen-Angus Live Longest

LOGAN COUNTY

ABERDEEN ANGUS BREEDERS ASS'N

Hey!
a production sale

To be held in the

LOGAN COUNTY FAIRGROUNDS

February 27, 1954

12:00 NOON

Selling—

8 Bulls
10 Cows with Calves
15 Bred Heifers
23 Open Heifers

GOOD INDIVIDUALS — GOOD FAMILIES

Come and get 'um

For Catalogs, address:
VERLON ELMORE, Mason City, Illinois
W. D. TROXEL, Mason City, Illinois
LOUIS PEASE, President, Niantic, Illinois

Auctioneer, HAMILTON JAMES

. . . Lincoln, Illinois . . . . .

HIGH HILL FARMS

A QUALITY HERD OF TOP BLOODLINES

"Building the Cerralto Line"

Our Herd Sires:

HIGHLANDS BURGESS 6th, Reserve Grand Champion at the Warrenton Spotlight Sale, 1950.

CERRALTO PRINCE ERIC , one of the best sons of Prince Eric of Sunbeam, the $100,000 bull.

CERRALTO PRINCE ERIC 2d, an outstanding grandson of Prince Eric Esquire, 1949 International Reserve Grand Champion bull.

WALRIDGE BELL BOY 115th, a very promising double bred Bell Boy yearling.

ALDIE, VIRGINIA

MR. and MRS. FRANK J. ZITO, Owners

J. R. STORK, Cattle Superintendent — FRANK J. PEARSON, Manager

— Home of —

North Carolina 1953 Grand Champion Bull

WHITNEY BANDOLIER 542 1474275

JOHN W. CAFFEY, Owner — GREENSBORO, N. C. on U. S. 220 North

Our Herd Is Fully Accredited. Come See Us. — LOUIS TURNER, Manager

REMEMBER THESE NAMES——!!

Thornton and Prince Sunmere 10th of TAF

Grand Champion Bull at Mid-South Fair, Memphis; Reserve Grand and Junior Champion at Tennessee State Fair at Nashville and at Alabama State Fair at Birmingham. He was sired by our Senior Sire, Prince Sunmere, a son of the "328th", and out of a daughter of the "500th". Prince Sunmere of TAF, another son of this great sire won FIRST in Summer yearling class at these same events. These two, as a pair were FIRST at the same shows.

"You're bound to be hearing more about THORNTON as time goes by."

Thornton Angus Farm

BROWNSVILLE, TENNESSEE

HARBART THORNTON, Sr. and Jr., Owners — L. C. JONES, Herdsman

Journal Field Service

(Continued from page 51)

ing the services of such a well-known market reporter and the first of his articles will appear in the March issue.

Elsewhere in this issue you will find an outline map of the United States showing the location of every fieldman representing the Journal and the American Aberdeen-Angus Breeders' Association, a total of twenty full-time representatives, not including the National Association's secretary, executive secretary or publicity director, nor any Journal staff members who work part-time on the road. Neither have we listed any of the men who pinch-hit for our regular men at various sales and shows.

The Chicago Market

(Continued from page 72)

Late in 1952 cattle prices were still up at the $38.50 mark, but the price trend was lower and on January 21, 1953 a load of Illinois fed Angus sold for $38.10. This was the last big price paid for steers in 1953 for the market started on its slump about that time and the $38.10 was never equaled after that, standing as the extreme top for the year.

Cattle prices at Chicago during January, 1953, tumbled nearly $4.00 on the average and the decline continued in full swing until by April the average price was $12.25 below the same period in 1952.

The sharp price cuts brought in big volumes of cattle and in January, 1953 a total of 167,000 head of cattle were marketed, the biggest January total since 1947. Not only did the numbers swell volume of beef, but the tonnage of beef also gained as a result of the heavy weights of cattle being marketed during that month. Throughout the balance of the year volume was liberal and little sold for more than $32.00 during the period.

During the last month of 1953 the cattle volume continued liberal, receipts at Chicago during that month amounting to 207,000 head, compared with more than 177,000 head in the same month of 1952.

Prices paid for beef cattle at Chicago in December lost ground as the traditional competition from poultry was more than the trade could bear. At the close of December prices for steers and yearlings ranged from 50 cents to $2.00 under the close of November and it was the top grades of cattle that showed the greatest decline in prices.

When the year ended it was still evident that cattle supplies would continue at a high level and the high level of numbers was causing some consternation among members of the trade who felt that supplies would taper off well before the end of 1953.

Aberdeen-Angus *live Longest*

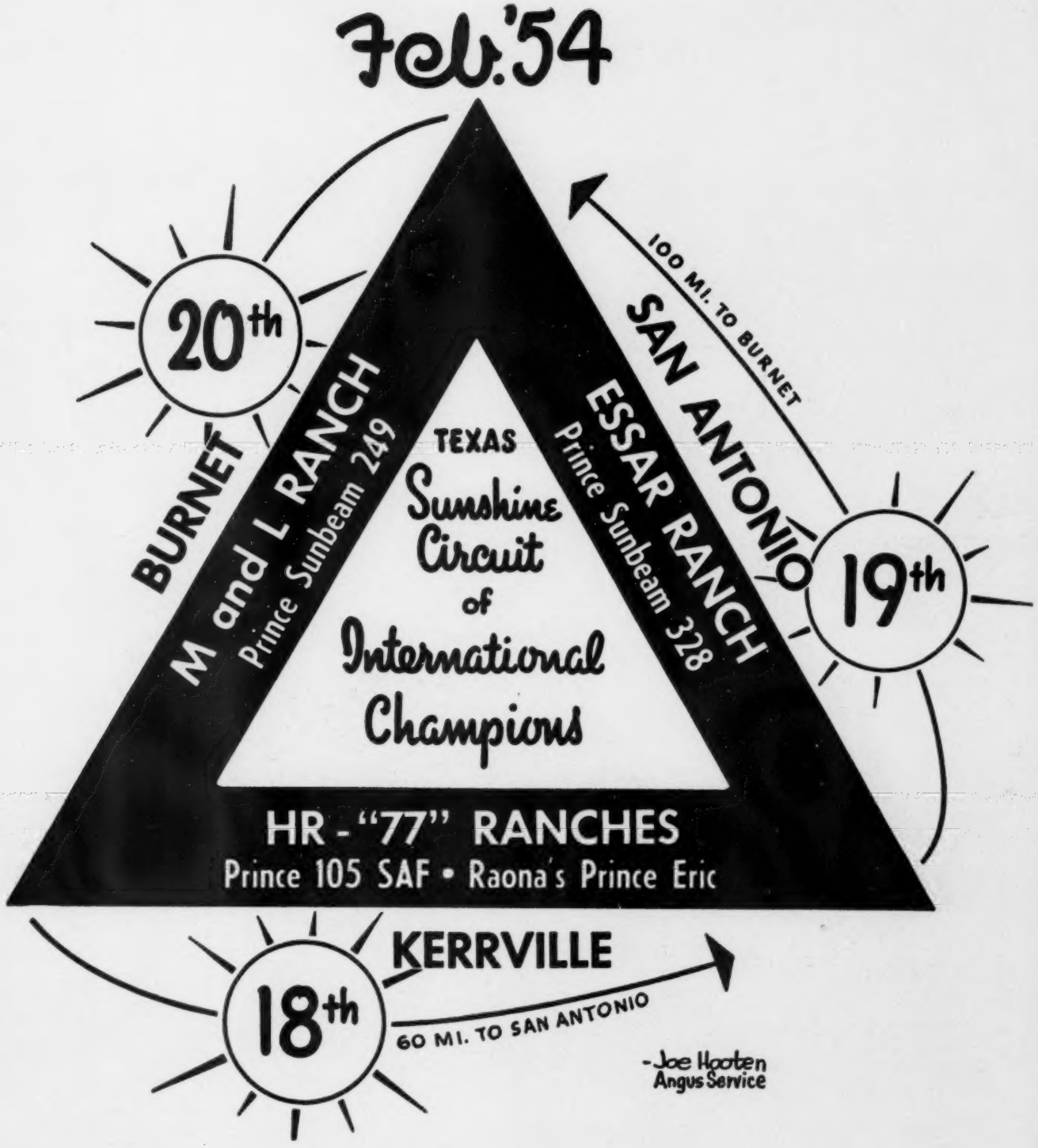
Feb.'54
20th
BURNET
M and L RANCH
Prince Sunbeam 249
TEXAS
Sunshine Circuit of International Champions
ESSAR RANCH
Prince Sunbeam 328
SAN ANTONIO
100 MI. TO BURNET
19th
HR - "77" RANCHES
Prince 105 SAF • Raona's Prince Eric
18th
KERRVILLE
60 MI. TO SAN ANTONIO
-Joe Hooten
Angus Service

SEE YOU IN TEXAS!

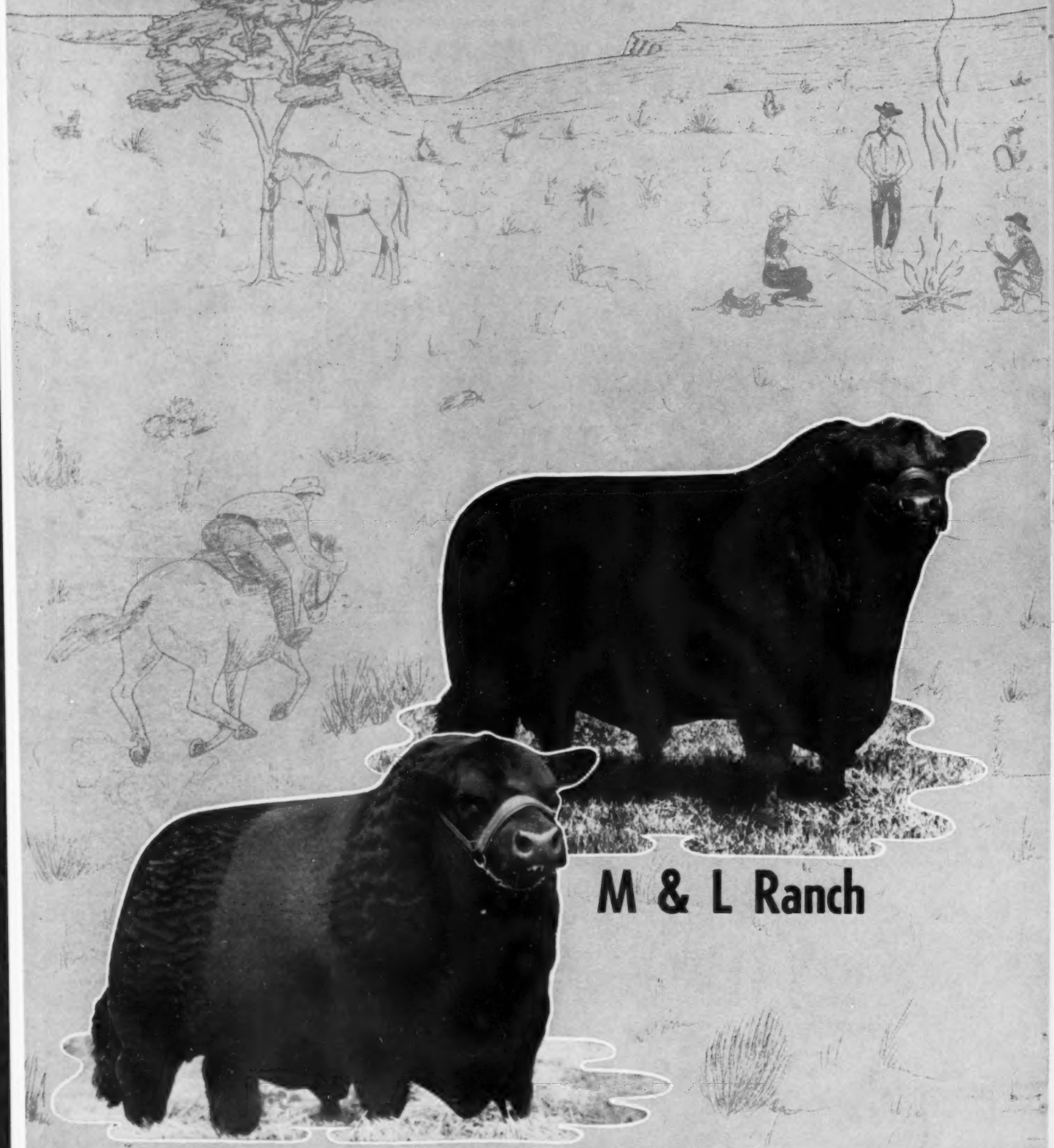

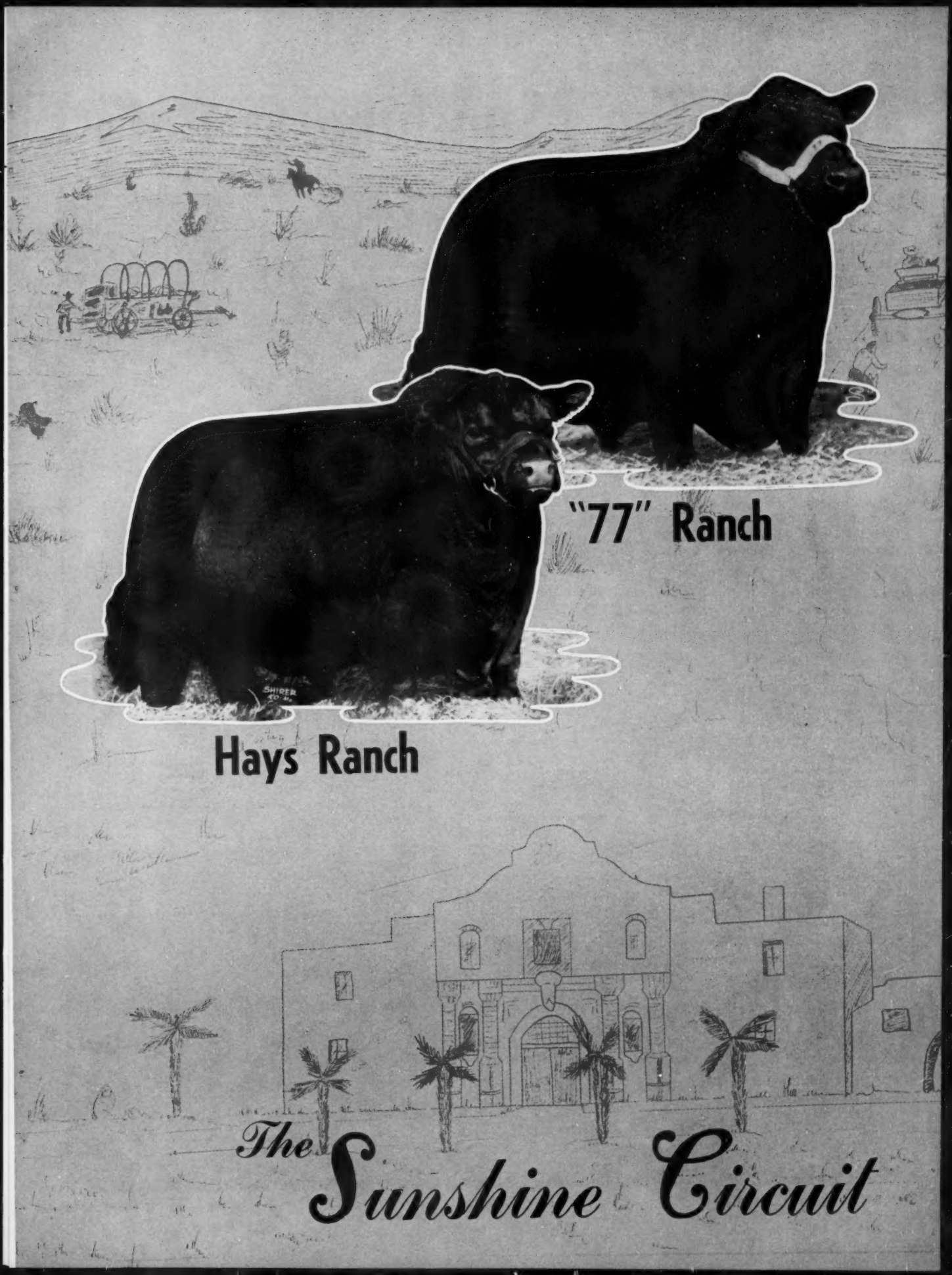
"77" Ranch
Hays Ranch
The Sunshine Circuit

Around The "Sunshine Circuit"

WELCOME to "The Sunshine Circuit of International Champions", the biggest Angus event in our biggest cattle state, Texas.

The Sunshine Circuit is a three-day sale event for four of the major Angus herds in the Lone Star state—Hays Ranch of Kerrville and 77 Ranch of Wichita Falls; Essar Ranch of San Antonio and M. & L. Ranch of Burnet. The circuit opens Thursday, February 18th, with the Hays Ranch-77 Ranch combined production sale to be held at the Hays Ranch near Kerrville. The next day, Friday, February 19th, the scene changes to Tom Slick's Essar Ranch near San Antonio; it concludes with the first draft sale of the M. & L. Ranch herd near Burnet on Saturday, February 20th.

The International champion part of the Sunshine circuit is furnished by Prince Sunbean 249th, senior and grand champion at Chicago in 1948, and in the Murchison and Ljungdahl herd; Prince Sunbeam 328th, junior and reserve grand champion at Chicago in 1948, in the Essar herd; and Prince 105th of SAF in the Bob Hays herd, junior and reserve grand champion at Chicago in 1952. All three are partnership bulls—the first two being owned in partnership with Shadow Isle Farms of New Jersey, the last named in partnership with Simon Angus Farm of Kansas.

DOWN THE SUNSHINE TRAIL—(Top) Part of the crew at Essar Ranch near San Antonio—Dr. Paul Keesee, manager, and Tommie Stewart. (Below) The home of Mr. and Mrs. Robert Hays at Hays Ranch, near Kerrville.

(Next page, top) The show barn and feed storage and mixing facilities at M. & L. Ranch near Burnet. (Center) At the 77 Ranch of George Graham, near Wichita Falls, these inquisitive Angus matrons lined up for a picture. (Below) The new show barn at Essar Ranch.

With all three sales grouped within a short distance of San Antonio, famous for its winter sunshine, it was only natural that the name, "The Sunshine Circuit," should develop. For February in this part of central Texas can be most pleasant and refreshing. Here is some great natural cattle country in a state famous for its cattle since the days before the Chisholm Trail. Important to the Aberdeen-Angus breed, Nationally, is that these three sales will furnish top foundation material in an area where the breed is taking hold faster than any other section of the country. While this growth was slowed somewhat by dry weather last year it has since rained in Texas and the future looks very promising.

We will begin our visit to "The Sunshine Circuit" herds with the oldest of the group —Essar Ranch.

Owner Tom Slick of Essar Ranch got his first Aberdeen-Angus cattle in 1938, so this year's production sale is a 15th anniversary event. However, it was in 1940 that the first Doddies, in numbers, arrived on this Bexar County spread. The first cattle were carefully selected as to beef conformation

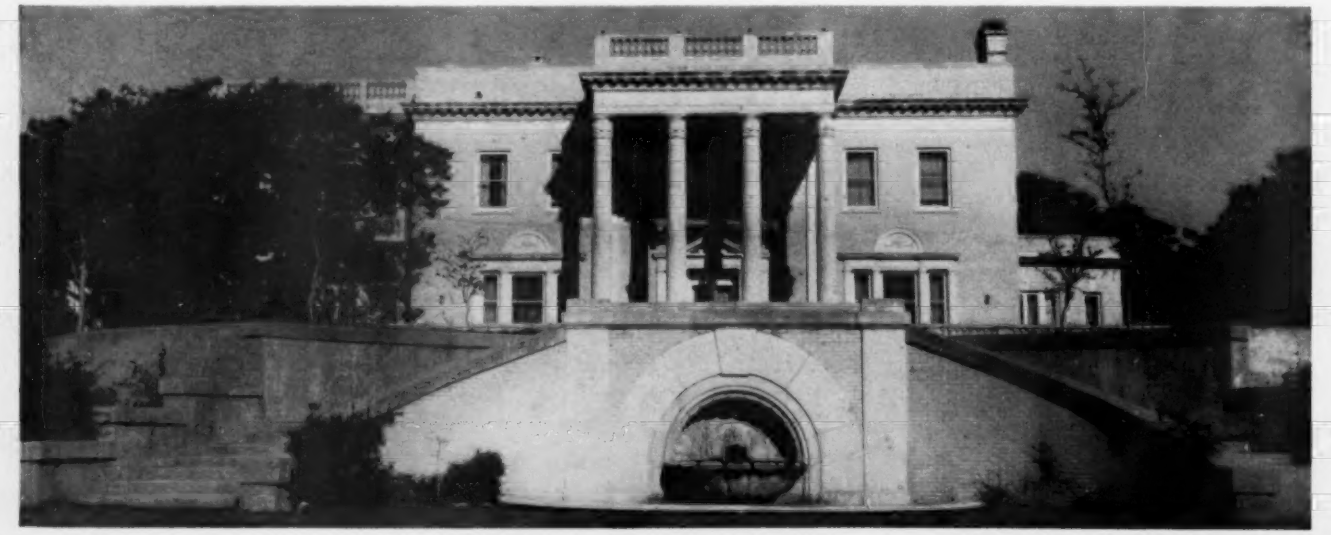

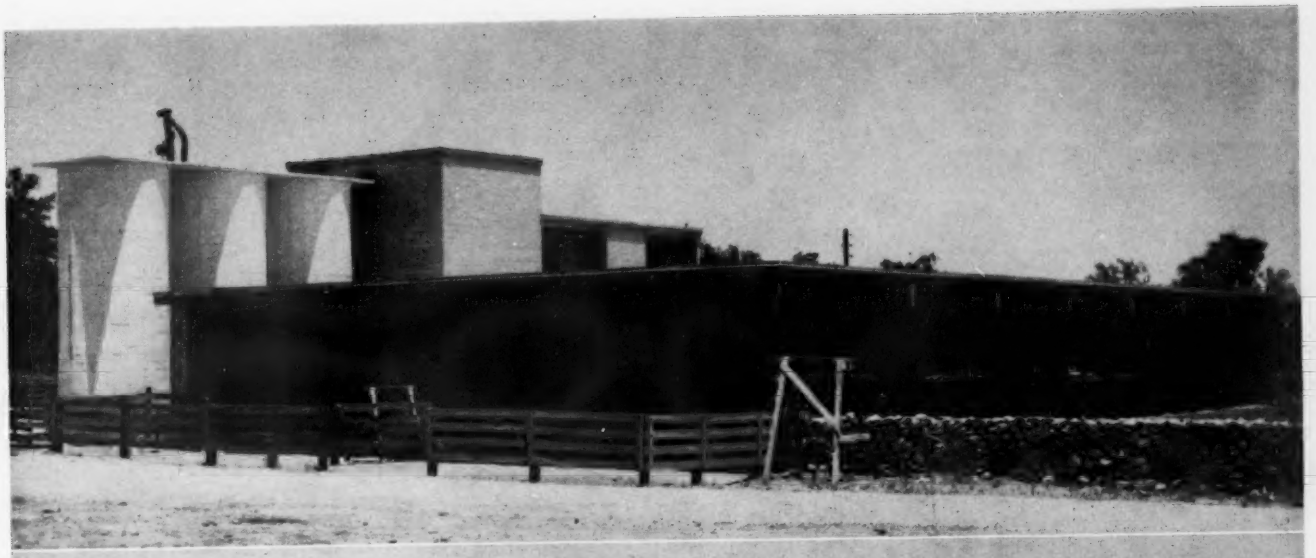

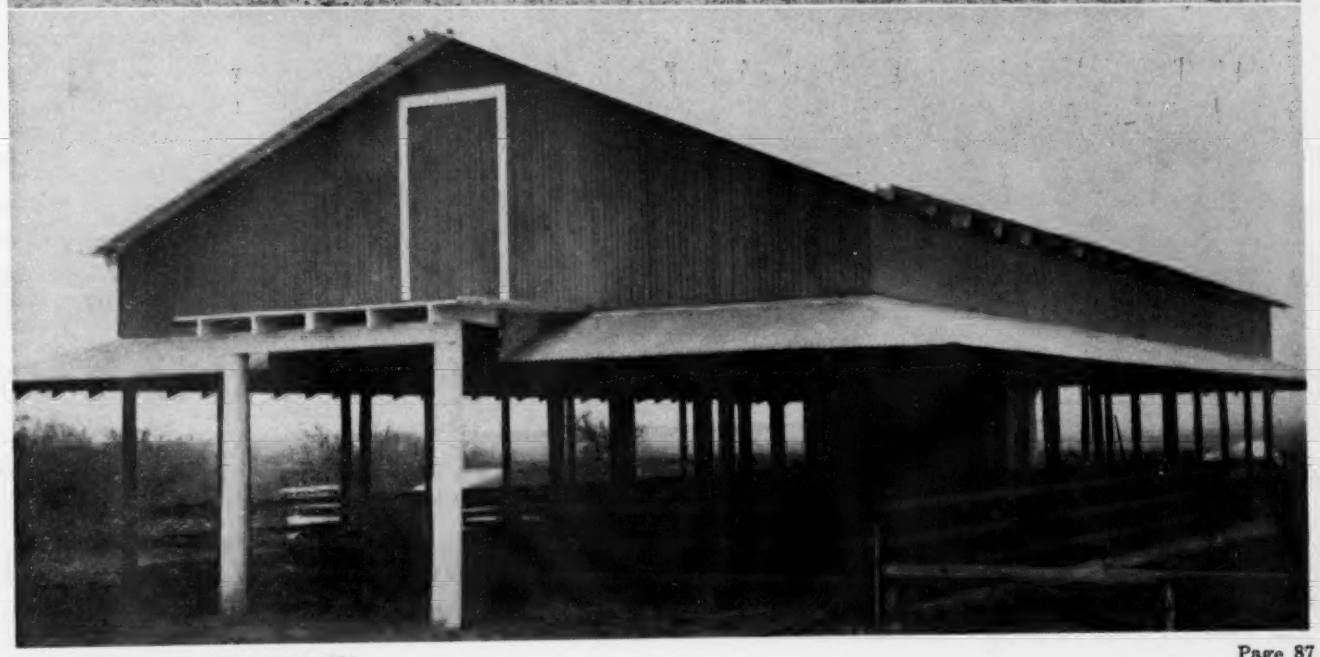

and breeding with quality, rather than first cost, the main consideration. Oklahoma A. & M. College and Sunbeam Farms of Oklahoma provided these foundation females. Choice of the first herd sire was also fortunate. It took quite a bull to match the quality of the cow herd but he was found in Master Page, junior champion bull of the 1935 International. He was by Evascus of Page, he by a sire of champions, Glencarnock Revolution 6th.

(Above) Meet the crew at Hays Ranch—Manager Walter Helmke, Robert Hays, Jr., Dick Blume and Owner "Bob" Hays. (Below) Bill Ljungdahl of M. & L. Ranch presents the 1948 International grand champion bull, Prince Sunbeam 249th, who looks sharp enough to step in any show ring.

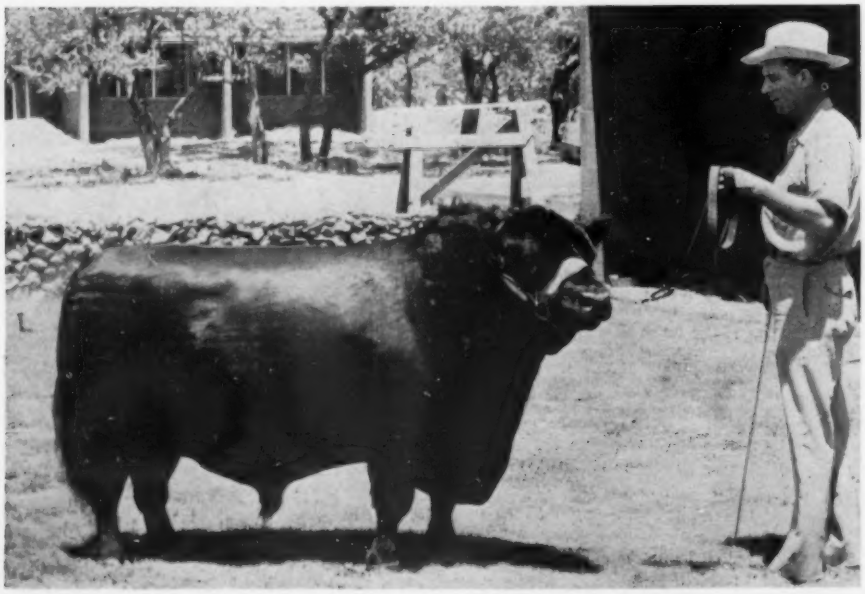

At the 1945 National Angus Show and Sale in Chicago the Essar owner bought Master Prince 2d, a son of Prince Sunbeam 29th and out of a Master Page daughter. Another bull that left an imprint in recent years was Master 4th of Essar, by Master Page and out of a Barbarosa daughter of the International champion, Black Prince of Sunbeam.

In the original cow herd, and in subsequent foundation purchases, quality and breeding has always been paramount. This program is still going on, the Essar owner and his manager, Dr. Paul Keesee, feeling that there is always room for another good one. In this program Essar has accumulated as many good families as are available.

Today Essar has a cow herd of 400, with 4,680 acres in the home unit and 5,000 acres in "the Moore Ranch." Originally a top whiteface herd was maintained, plus a commercial unit involving Angus-Brahman cross breeding. Today Essar is all Black.

This Texas Ranch has always been fortunate in its personnel. What we should say is that Tom Slick has sought out good men and has given them the opportunity to do things. Head of the ranching activities today is Dr. Paul Keesee, who came to Essar a number of years ago as the ranch veterinarian. A native of Oklahoma and a practical cowman before getting his D. V. M. Paul Keesee has long been sold on the natural advantages of Aberdeen-Angus in the southwest and has been a forceful booster for the breed. If "Doc" Keesee has a motto it could very well be "Get those bulls out on the range and working." And he does. Visiting Essar a few weeks ago we found that they were sold out of range bulls near serviceable age. Other members of the top crew at Essar are Arthur Gee, herdsman; Tommie Stewart, business manager; Jimmie Warnke, in charge of the breeding herd; John Stewart, who heads the Moore Ranch unit; and Bill Ohlenbusch, in charge of the farm and crop work. Noticeable at Essar is the way visitors are taken in hand by any member of the crew and shown around. Any, or all, of them are able to answer questions about the cattle.

Earlier we mentioned Master 4th of Essar, one of the later bulls at Essar, and Master Prince 2d. Both left many daughters in the herd and sired sons that did well in other herds. Master Prince R. L. S. in the Ralph Smith herd in Missouri was by Master 4th. Master Prince 2d—the son of the "29th"—proved the type setter at Essar Ranch. Go through the cow herd and the smart headed matrons are usually found to be his daughters.

No herd advances that is satisfied with its herd bull battery. Somewhere there is always a bull that can work improvement. In the Sunbeam Farms sale in the winter

(Please turn to page 226

HR and 77 SALE

Thurs., Feb. 18, 1954

1952 International Reserve Grand Champion

Prince 105th of SAF

Sire: Prince 105th of T. T. Dam: Edella of Timbertop

1952 International Reserve Grand Champion and twice a National Reserve Grand Champion. The 1953 National Grand Champion at Hutchinson. Jointly owned by Hays Ranch and Simon Angus Farm.

Now a proven breed improver as indicated by his first calves. Let him work for you through his sons and daughters.

35 Heifers Carry His Service

KERRVILLE, TEXAS

HR and "77"

WICHITA FALLS, TEXAS

Hays-77 Ranch Sale

THURS., FEB. 18, 1954 • KERRVILLE, TEXAS

SELLING: ★

2 Bulls

62 Heifers

Featuring the Services of PRINCE 105th

1952 INTERNATIONAL RESERVE GRAND CHAMPION
35 HEIFERS CARRY HIS SERVICE

The Bulls:

Include a top son of Black Peer 28th of Angus Valley and Black Evader of French Broad. Either one of these bulls may be the answer to your herd bull problem.

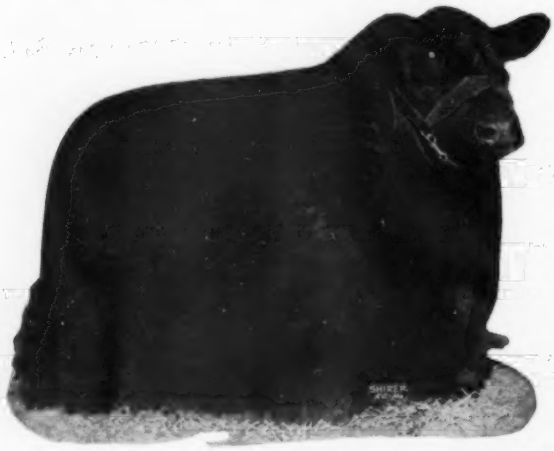

BLACK PEER 2d of 77

Black Peer 2d of 77 is from our show herd, by the famous Black Peer 28th of Angus Valley. Dam by Quality Prince of Angus Valley. Here's your opportunity to own a half brother to the 1953 International Junior Champion and your key to herd improvement.

FOR CATALOG:
Write *Joe Wooten*
Sale Mgr., 5105
Crestway Drive,
Austin, Texas.

★ FREE—VALUABLE ATTENDANCE PRIZES—

Register Sale day for the big prizes.

- **1 Sunbeam Stewart Electric Clipmaster**
- **1 Electric Grooming Brush Head Attachment for Clipmaster**
- **1 Drillmaster Head Attachment for Clipmaster**
- **1 Personalized Plaque—with your bull and farm name**
- **1 Aberdeen-Angus Journal Subscription—1 year**
- **1 Texas Livestock Journal Subscription—1 year**
- **1 Corn Belt Daily Paper Subscription—1 year**

# of SAF .. and .. RAONA'S PRINCE ERIC

One of "77" Ranches' chief herd sires, seeing heavy service. He is a half brother to six International Champions. He is pictured above with a few samples of his calves. His sire is Prince Eric of Sunbeam, "The Bull of the Century", and is out of Miss Burgess 2d of Raona. 5 heifers carry his service—1 daughter sells.

GAMMER of OAKVIEW

She sells as lot 8. This "77" Ranch Gammer is typical of the five "77" Ranch heifers carrying the service of Raona's Prince Eric. This Gammer heifer along with three other Gammer heifers selling will be attractive to those progressive breeders looking for Gammer foundation females.

Sale Headquarters—

Blue Bonnet Hotel, Kerrville, Texas—make reservations direct or write to Robert S. Hays, Kerrville, Texas or Joe Hooten, Sale Manager, 5105 Crestway Drive, Austin, Texas.

Transportation—

Kerrville is served by the Trans-Texas airline, airport will accommodate private planes, is on Bus and Railway line. Free transportation from San Antonio upon request only 60 miles away.

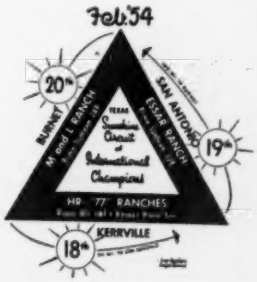

HAYS RANCH, Kerrville, Texas—"77" RANCH, Wichita Falls, Texas

HR and "77" SALE

BUY WITH CONFIDENCE

The Heifers . . . .

They are without question one of the best groups to be sold in America this year. Because of the breeding back of these heifers and because of the bulls which 40 of these heifers are mated to, we are confident they will produce many outstanding calves. They afford opportunities to obtain top Herd Bull prospects or splendid brood cows. Yes, they represent practically all of the sought after families with good selection.

• • •

BARDOLIER'S BARBAROSA H. R. — A daughter of Mahrapo Quality Bardolier and from a daughter of the 1947 International Grand Champion bull, Master Prince of Sunbeam. A Barbarosa coming direct to you from the Hays show herd — what a foundation brood cow. Sells as lot 6, served to the International Reserve Grand Champion, Prince 105th of SAF.

JILT ELECT 2d of POPE—Owned by "77" Ranch. This beautiful "77" heifer is of the highly sought after Ballindalloch Jilt family. She is a double-bred Prince Evident of Sunbeam heifer and is one anyone would be proud to own. Sells served to Raona's Prince Eric, a half brother to six International Champions by Prince Eric.

The Catalog—

Request a catalog at once for full details and pictures of all the cattle selling except one or two of them.

Auctioneers:

HAMILTON JAMES
Newton, Illinois

RAY SIMS
Belton, Missouri

COQUETTE 11th of GREENVIEW — A "77" Ranch feature. She is an outstanding Coquette heifer bred to a top son of Homeplace Eileenmere 999th 35. She will please the most discriminating. They were sought in the 1953 Angus Valley Sale and are in great demand. Here's an opportunity to get one of the best.

Sunshine Circuit—

Take a break from the weather. Attend the entire circuit, HR-77, Essar, M & L, Texas Association Sale and San Antonio Livestock Show.

Families Represented . . . .

Yes, many to select from: BARBAROSA, GAMMER, COQUETTE, BLACKCAP BESSIE, BALLINDALLOCH GEORGINA, BALLINDALLOCH JILT, WITCH of ENDOR, BLACKCAP EFFIE, HARTLEY EDELLA, MIGNONNE, BARBARA, ERICA, PETUNIA, ELBA, LUCY, QUEEN MOTHER, BLACKCAP, PRIDE, BLACKBIRD and others.

Free Delivery—

of cattle purchased in HR-77 Sale anywhere in the U. S. A.

HAYS JURA ERIC GAMMER 2d—A top Gammer by Homeplace Eileenmere 17th by the "487th" and out of an imported Gammer cow from Scotland. She is typical of 4 outstanding Gammers selling. Sells served to the International Reserve Grand Champion, Prince 105th of SAF. A foundation female for those seeking the best.

H. R. BESSIE 5th — A Blackcap Bessie that will please the most discriminating. A daughter of the good breeding bull, Homeplace Eileenmere 109th who is one of the best breeding sons of the "487th". She is typical of the 5 Blackcap Bessies selling. Sells served to the International Reserve Grand Champion, Prince 105th of SAF. What a dividend this should produce.

Thurs., Feb. 18, 1954

JILT of H. R.—A full sister to our great young show and junior herd bull, Prince 105th of H. R., a blue ribbon winner at the 1953 Ft. Worth Show and Champion at many other shows. Her sire is none other than the Champion and Sire of Champions, Prince 105th of TT and her dam is a former show cow and winner by Prince 500th of Bates. A Ballindalloch Jilt show heifer and foundation female for those who want the best. She sells open.

HR and "77"

Hays-77 Ranch Sale

THURS. FEB. 18, 1954 • KERRVILLE, TEXAS

HELD ON HAYS RANCH,

KERRVILLE, TEXAS

OWNERS:

Hays Ranch—Robert S. Hays
Kerrville, Texas

"77" Ranch—George W. Graham
Wichita Falls, Texas

The M and L

1954 "Championship Calibre" SALE

Featuring the Get and Services of

The 1948 International Grand Champion and his "Championship Calibre" Son

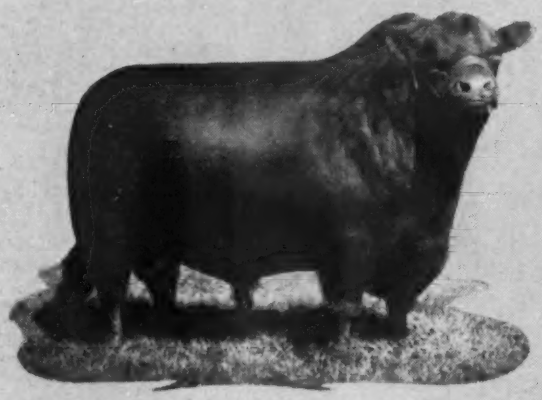

Prince Sunbeam 249th — The popular 1948 International Grand Champion Bull, whose get have been so well received at auction, some 57 head having averaged over $4,900.00. The uniform excellence of his get, his show record and his appearance as a mature bull in the breeding pen prompted us to pay a record price, and to make him the first International Grand Champion to go into service in a Texas herd.

Prince 39th of Shadow Isle — A near carbon copy of his illustrious sire, and a bull who even exceeds him in certain qualities. He is exceptional in his type, quality and breed character. There is definitely the look of a breeding bull about him, and when you see his first calves when you visit the ranch, you are sure to agree "Championship Calibre." A study of his pedigree will tell you why, every animal in it has a great production record.

3 Bulls **75 Lots** **72 Females**

Saturday, February 20th

at M & L Ranch

Burnet, **Texas**

90 Miles North of San Antonio **On U. S. Highway 281**

Lot 2—M & L SKY PRINCE 2d
A very showy little calf, he placed third in class at the 1953 International. He will be exhibited in the winter shows.

Lot 3—M & L ERIC
A senior bull calf that can easily develop into a great show bull. He looks like his sire, Prince Eric of Sunbeam.

Lot 1—PRINCE 39th of M & L
A show bull by "39th". An excellent youngster, good boned, good hided, deep in his flank, with a good quarter and on short legs.

These Six and Sixty-Nine More Sell in

The M & L "*Championship Calibre*" Sale

Saturday, February 20, 1954, Burnet, Texas

Lot 5 — M & L BARBARA-MERE T.
A summer yearling Barbara Woodson, beautiful in her head, has made a good showing where exhibited. Sells open.

Lot 4—M & L IDESSA 3d
A summer yearling, exceptionally good on top, with a lot of balance. Very thick, compact, breedy — has made a great show record. Sells open.

Lot 6—M & L PRIDE 7th
A granddaughter of Prince Sunbeam 105th, typey, good headed. A good prospect. Sells open.

Lot 14—BARBAROSA ESSAR 13th
A direct granddaughter of Barbara of Rosemere 100th, the foundation cow of the Sunbeam Barbarosas. She has the greatest show record of any Barbarosa ever sold.

Lot 10—BLACKCAP OF RAONA 64th
Probably the best female from the standpoint of individual excellence in the entire sale. A many times champion with a show heifer calf at side by "39th" and rebred to "249th".

Lot 12—ERIANNA of RED GATE 5th
A true El-Jon Erianna. An investment from a breeder's viewpoint, tracing directly to Erianna B 6th, the 1940 International champion cow. A top individual herself, selling with a fancy heifer calf.

These Six and Sixty-Nine More Sell in

The M & L "*Championship Calibre*" Sale

Saturday, February 20, 1954, Burnet, Texas

Lot 7—M & L BLUEBLOOD LADY
A top junior calf in our show herd. Thick enough, deep enough, good enough to suit an exacting buyer. Sells open.

Lot 11—ANGUS VALLEY QUEEN 17th
An extreme top, very short-legged, great headed, plenty of thickness. From the herd bull producing strain of Sunbeam Queens.

Lot 8—M & L ELINE
A junior heifer show calf, smart, deep-bodied, smooth, well-balanced. A great foundation heifer by "Prince Eric". Selling open.

Lot 34—BLACKBIRD 24th of SHADOW ISLE
An extreme top heifer in any sale. A daughter of "249th" out of a real brood cow. Could make a great 2-year-old next fall.

Lot 46—WITCHERY A. 3d
A beautifully bred Witch of Endor, a granddaughter of Prince Eric. One of several cows selling with a herd bull prospect at side.

Lot 67—H & L FANNIE BESS 3d
A foundation female from the very rare tribe of Fannie Besses. The first time a member of this family has been offered in a Texas sale.

These Six and Sixty-Nine More Sell in

The M & L "*Championship Calibre*" Sale

Saturday, February 20, 1954, Burnet, Texas

Lot 13—EVERGREEN EILEEN 3d of LeBARON
A young cow by the "Model Bull". Note the Lot 1 bull out of her. She sells with a fancy heifer calf at side by "249th" and is rebred to him.

Lot 60—HOCKHOCKSON's GAMMER DELIGHT 2d
One of the better Gammers to be offered at auction. She has lots of body, which is typical of the daughters of Prince Sunbeam 453d.

Lot 63—BLACKCAP BESSIE OF H.F.
Another popular family that should be a top producer. Study her "Golden Cross" pedigree. She also sells bred to "249th".

GREATS BY "328"

February 19th, 1954

Essar's 15th Anniversary Sale

"328"

An All Time Aberdeen-Angus Great . . . . .
His Sons Breed On—

Featuring His Get and Service—
—Ask the Man Who Owns One!

Like Father—Like Son

Reference Sire B

SHADOW ISLE PRINCE 37th

A champion son of "328"

Certainly deserves to be called "Another Great By 328". He has been in heavy service at Essar. Several heifers carry his service. See him at Denver, Fort Worth, Houston, and San Antonio.

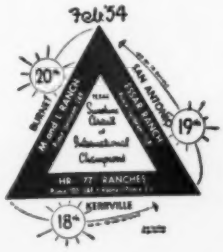

He Sells

RUNACRES PRINCE 2d

1410864

Lot 1

Another top son of "328". He is thick, heavy quartered, and bully. Out of a daughter of Prince G. of Sunbeam. Our Senior Yearling show bull. He deserves to go to a top herd of cattle. See him before sale time at the winter shows.

Essar's 15th Anniversary Sale

• Use An Essar Bull •

Essar's 15th Anniversary Sale

The Bulls In Service Will Determine

Where We'll All Wind Up!

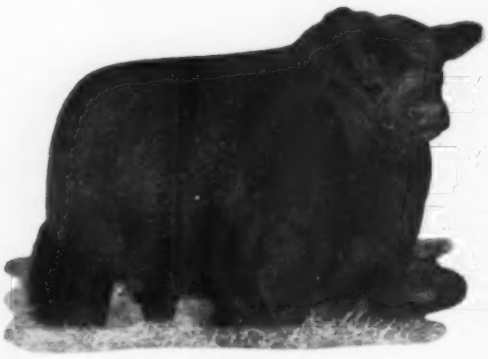

PRIETO PRINCE of ESSAR—Our junior yearling show bull. He's thick, meaty, heavy quartered with plenty of scale. From the many times champion cow, Miss Blackcap 6th of Essar and by the Sunbeam featured sired, Prince Sunbeam 400th. He'll suit the most critical if they want them rugged and bully, with plenty of size.

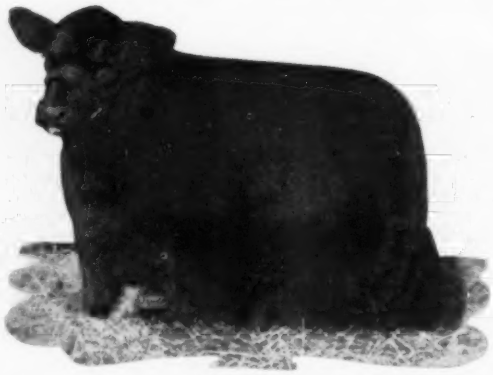

PRINCE ENVIOUS 3d of ESSAR—The first calf to sell by our great young sire, Prince Envious of Ames. One of the best calves we've ever produced. His dam produced the $10,000 Old Elkton bull. She is a great daughter of Master Page. See him in the show herd. Just about the best calf we ever offered for sale.

See This Essar Bull Offering

MASTER PRINCE 34th of ESSAR—One of the last sons of Master Prince 2d we'll offer for sale. Rugged buily, heavy boned and good headed. He looks like a breeding bull. He's bred to be one.

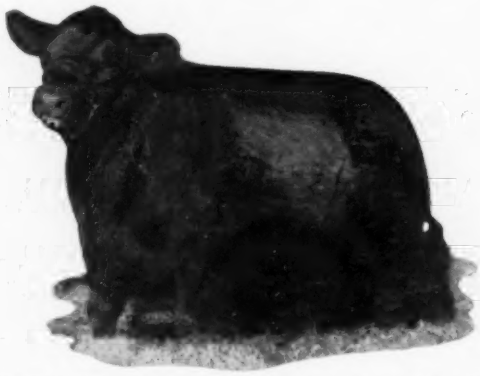

PRINCE ERIC 21st of ESSAR—We've never shown this calf, but he's ready now for the winter show circuit. Many visitors tell us he's the best son of Prince Eric of Sunbeam they've ever seen. From a great cow. Here's about all one could ask for in a herd bull — a great individual and couldn't be bred more popularly.

MASTER PRINCE 54th of ESSAR — Thick, bully, typy and breedy. His dam is one of the best cows in the Essar cow herd. He can solve your herd bull problem. Check the catalog for his pedigree.

MASTER PRINCE 58th of ESSAR—Another typical son of the old Master 2d. He's the right type—rugged. The visitors think he looks like a breeding bull.

SEE OUR SHOW HERD
— AT —
DENVER
FORT WORTH
HOUSTON
— AND —
SAN ANTONIO

Featuring The Service of Shadow Isle Prince 37th

February 19th 1954

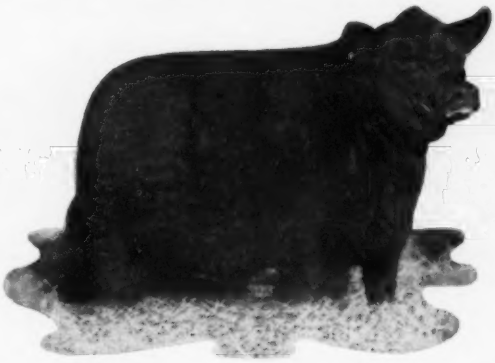

BLACKCAP EMPRESS 5th of ESSAR — An extremely top daughter of Black Peer 28th of Angus Valley. She's from a $7,000 female that has one of the best bull calves by "328th" on the ranch. This is one of our best producing strains of cattle and very popular. She's bred to the champion, Shadow Isle Prince 37th.

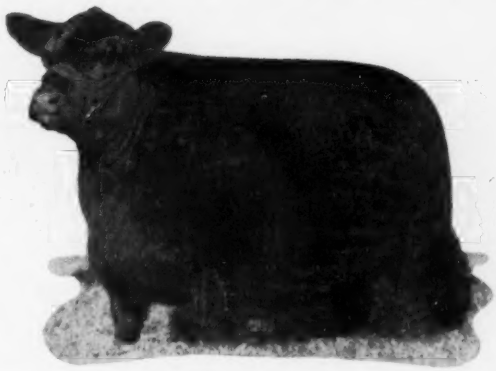

BLACKCAP BESSIE 8th of ESSAR—A roomy, beefy Bessie heifer that will make a beef cow. She's by Alford's Quality Prince and from a cow tracing to Blackcap Glencarnock 8th, the dam of Black Peer of St. Albans. Here is the preferred Strain of the Bessies. One we are proud to offer — bred to Shadow Isle Prince 37th.

GAMMER EVEREMA—Special Attraction—This is one of the best Gammers ever imported to this country. We chose her while in Scotland from the great Bettie herd. She carries less condition than the other heifers since we intended to keep her. She's a top female. A real foundation cow. She has a great mother. Bred to Shadow Isle Prince 37th.

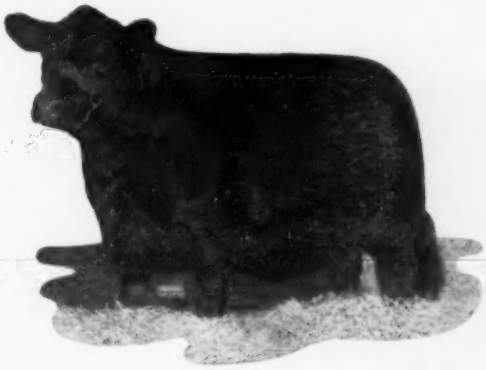

GEORGINA 8th of ESSAR—Really one of the top females of the offering. Her dam is a great cow. Had a $4,000 daughter in last year's Sale. Look at the top bulls close up in the pedigree—and a Ballindalloch Georgina. One for the most critical. Bred to Shadow Isle Prince 37th.

THESE SIX CARRY THE SERVICE of SHADOW ISLE PRINCE 37th

EIGHT MORE SELL BRED TO SHADOW ISLE PRINCE 37th

WITCH of ESSAR—This Witch of Endor heifer is by a son of the International champion, Master Prince of Sunbeam. The dam is sired by a son of Quality Prince of Sunbeam. A top Witch that will add distinction to any herd. Bred to the "37th".

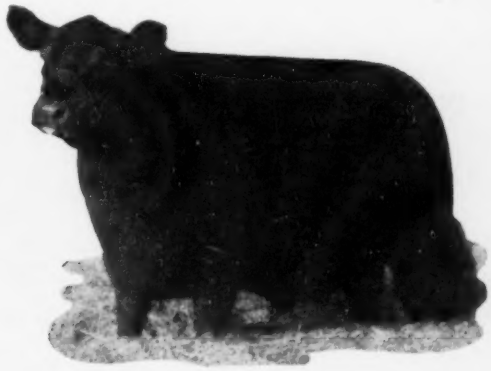

GEORGINA 7th of ESSAR—A Master 2d—Bandolier of Anoka 3d combination that produced a top individual. This heifer is low set, compact and typy. Bandolier of Anoka 3d sired a lot of top cattle and we are using his breeding to good advantages. Here is one of the tops. Bred to Shadow Isle Prince 37th.

Essar's 15th Anniversary Sale

These Four And Many More Bred To "328th"

BLACKCAP BESSIE 7th of ESSAR—A big, roomy female from one of the good Will Knight cows. She's from the very popular Blackcap Bessie family. She is foundation material, sired by a top breeding bull. A real investment opportunity. Bred to "328th".

February 19th 1954

MISS BURGESS 18th of ESSAR—About the deepest bodied female in the offering. By the good son of Master 2d in service at Rancho Brazito, Mesilla Park, New Mexico. From a top daughter of Master Page. Master Prince 5th of Essar sired most of the winning cattle at Albuquerque last fall. She could produce a herd bull by "328th".

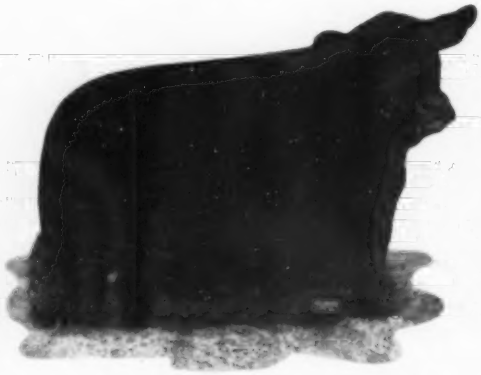

MISS ELBA 8th of ESSAR—Here is about as much power as we find in a female for future production. She is a full sister to the $10,000 Old Elkton bull. Her half brother sells as Lot 2 in this offering. This old cow has produced many top ones. She'll well along in calf to "328th". Should get a herd bull here.

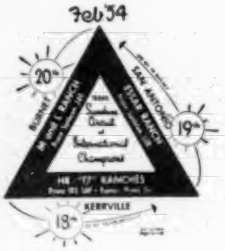

MISS BURGESS 14th of ESSAR—A roomy, breedy female with a top calf on the ground by "328th". She is from a top daughter of Prince Sunbeam 46th. She's by a top breeding bull. What an investment opportunity with a calf nursing.

DON'T FORGET OUR ESSAR EXTRA

For Entry Blanks
WRITE TO:
ESSAR RANCH
R. F. D. 4 — Box 176A
SAN ANTONIO
TEXAS

DEADLINE IS FEBRUARY 10th

SOME OF ESSAR'S FIRST BABIES BY "328th"

Essar's 15th Anniversary Sale

These Four Great Females Bred To Prince Envious

EIGHT MORE CARRY HIS SERVICE

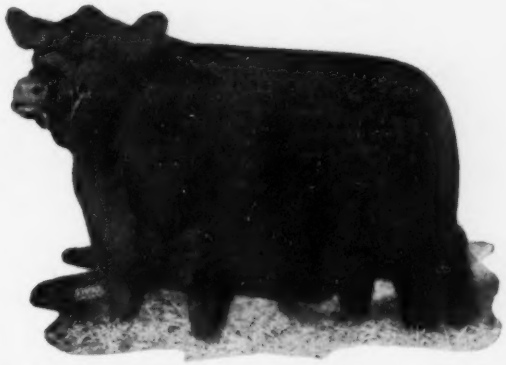

BARBAROSA ESSAR 17th—One of the two Barbarosas we're selling. This could be the best Barbarosa we ever sold, certainly she is second best. She's thick, typy, and well balanced. From one of our best Barbarosa cows by the good breeding bull, Ellerslie Bar Prince 12th. She is well along in calf to Envious.

PRIDE 33d of ESSAR—A daughter of Master Prince 2d and out of a Hollinger bred cow. Here's one of the better heifers and carrying the service of Prince Envious of Ames. Be sure to see his calves Sale Day.

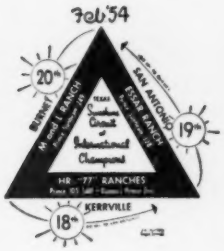

BLACKBIRD 14 of ESSAR—One that is bred the way we like them for breeding cows. From a good old daughter of Bandolier of Anoka 3d and by Master 4th of Essar. This female is deep, thick and heavy quartered. About the kind you'll be looking for. Bred to Prince Envious of Ames.

LUCY 2d of ESSAR—This popular Lucy female is one of the many good ones offered. She'll suit the most critical, both individual and pedigree. She's bred to Prince Envious of Ames—see his calves and you'll want a heifer bred to him.

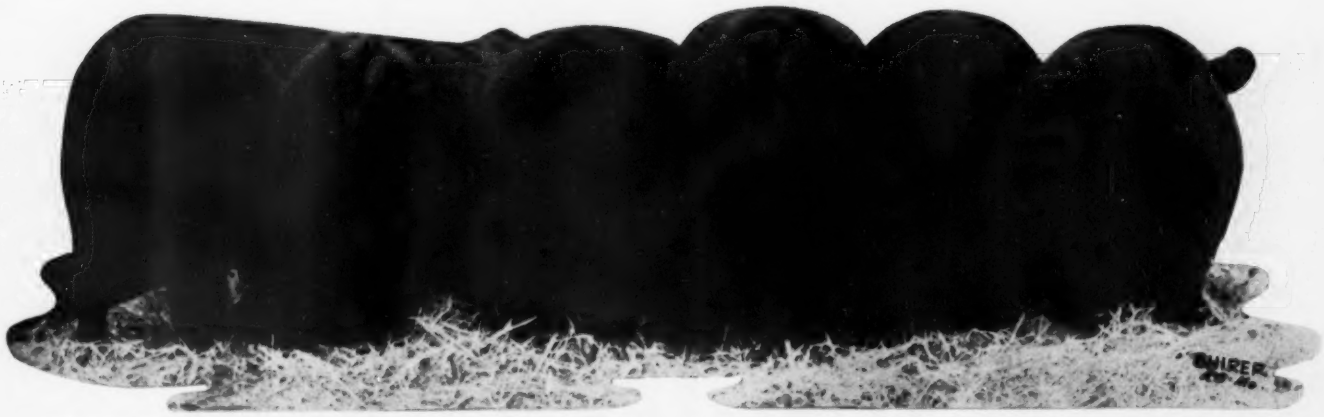

SIX OF THE FIRST ONES BY ENVIOUS—The heifers carrying the service of Prince Envious of Ames will produce you calves like the ones above. He's consistent.

Best Wishes for the Success

"SAF"

Owned jointly by Hays Ranch, Kerrville, Texas and Simon Angus Farms, Madison, Kansas

SIMON ANGUS FARMS . . .

of the "Sunshine Circuit"

We are proud to own PRINCE 105th of SAF jointly with Hays Ranch. We are especially proud of the fine group of females that Hays Ranch is selling featuring the service of this great young breeding and show bull. We are sure these sale heifers will be a real addition to the new homes they will find, February 18th. Plan to attend this sale circuit and see "SAF" and his first calves.

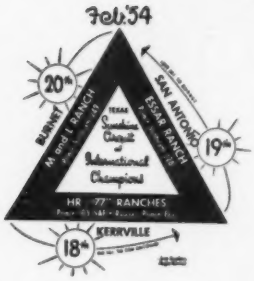

PRINCE 105th of SAF

"URB"

"JOHNNY"

PLAN A VISIT SOON TO SIMON ANGUS FARMS

. . . . . MADISON, KANSAS

ABERDEEN-ANGUS *Association*

Sponsored

SAN ANTONIO SALE

2:00 p. m.—TUESDAY, FEBRUARY 16th, 1954

SAN ANTONIO LIVESTOCK EXPOSITION

55 FEMALES——60 LOTS——5 BULLS

Only

"Cream of the Doddies"

Will be offered in the third annual San Antonio Sale. As the great herds of Angus cattle continue to improve in Texas, so will the Angus cattle in the San Antonio Exposition Sale.

The 1954 sale will offer some of the best cattle ever sold in a Texas consignment. Many breeders showing cattle at the exposition have consigned to this sale. Some will be show cattle.—Add these good individuals to your herd.

GLENN L. TOLE, Sec'y-Treas.
203 Livestock Exchange
Fort Worth, Texas

W. R. (Bill) CAMMACK
Sale Chairman
Johnson City, Texas

J. V. HAMPTON
President
Fort Worth, Texas

TEXAS ABERDEEN-ANGUS BREEDERS' ASSOCIATION

9th Annual Sale

PEORIA ANGUS ASS'N

To be held in the heated Riverview Auto Sale Barn located 7 miles north of Peoria on route 29 and 3 miles south of Mossville. It will begin promptly at 12:00 p.m. Lunch will be served at 11:00 a. m.

65 Lots

10 BULLS ——— **55** FEMALES

SELLING—

February 24th

The offering includes 10 bulls of breeding age, 20 open heifers, 25 bred heifers and 10 cows with calves at side or near calving. This is a very good group of cattle suitable for foundation or addition to any herd.

BANDOLIER

BARDOLIER

EILEENMERE

For Catalogs, write to—

R. K. CARTER, Secretary and Manager
Elmwood, Illinois

—— or ——

MARTIN M. LOVE, President
Lewistown, Illinois

All bids should be sent to Manager R. K. Carter and marked (Hold for Sale) they will be handed to the addressee personally.

REMEMBER—

D. K. D. Sale, Princeton, Illinois ..... February 22d

Central Illinois Bull Sale, Congerville ..... February 23d

COL. HUGH JAMES and J. T. VIEMONT
Auctioneers

DALE RUNNION for the Aberdeen-Angus JOURNAL

PEORIA ANGUS

Texas ABERDEEN-ANGUS *Association*

Sponsored

SAN ANTONIO SALE

2:00 p. m.—TUESDAY, FEBRUARY 16th, 1954

SAN ANTONIO LIVESTOCK EXPOSITION

55 FEMALES——60 LOTS——5 BULLS

Only

"Cream of the Doddies"

Will be offered in the third annual San Antonio Sale. As the great herds of Angus cattle continue to improve in Texas, so will the Angus cattle in the San Antonio Exposition Sale.

The 1954 sale will offer some of the best cattle ever sold in a Texas consignment. Many breeders showing cattle at the exposition have consigned to this sale. Some will be show cattle.—Add these good individuals to your herd.

GLENN L. TOLE, Sec'y-Treas.
203 Livestock Exchange
Fort Worth, Texas

W. R. (Bill) CAMMACK
Sale Chairman
Johnson City, Texas

J. V. HAMPTON
President
Fort Worth, Texas

TEXAS ABERDEEN-ANGUS BREEDERS' ASSOCIATION

9th Annual Sale

PEORIA ANGUS ASS'N

To be held in the heated Riverview Auto Sale Barn located 7 miles north of Peoria on route 29 and 3 miles south of Mossville. It will begin promptly at 12:00 p.m. Lunch will be served at 11:00 a. m.

65 Lots

10 BULLS —————— **55** FEMALES

SELLING—

February 24th

The offering includes 10 bulls of breeding age, 20 open heifers, 25 bred heifers and 10 cows with calves at side or near calving. This is a very good group of cattle suitable for foundation or addition to any herd.

BANDOLIER

BARDOLIER

EILEENMERE

For Catalogs, write to—

R. K. CARTER, Secretary and Manager
Elmwood, Illinois

—— or ——

MARTIN M. LOVE, President
Lewistown, Illinois

All bids should be sent to Manager R. K. Carter and marked (Hold for Sale) they will be handed to the addressee personally.

REMEMBER—

D. K. D. Sale, Princeton, Illinois.....February 22d

Central Illinois Bull Sale, Congerville.....February 23d

COL. HUGH JAMES and J. T. VIEMONT
Auctioneers

DALE RUNNION for the Aberdeen-Angus JOURNAL

PEORIA ANGUS

Verona View Farm

Home of the "Verona Isla" Family

Stop by and see our outstanding consignment to the Valley City Winter Show Sale March 5, 1954, including a "Verona Isla" (selling open) sired by Henke Eliminator 37th and a member of our top producing family — the family on which we are building our herd.

Orville Isley, Owner
Robert Long, Herdsman

VERONA, NORTH DAKOTA

Edgewood Farms

Herd Established 1936

Offering for SALE top yearling sons of

BLACK PEER 500th of OH
1165970

ORVILLE C. BRIGGS JAMES A. BRIGGS
COLUMBIA CITY, INDIANA

Aberdeen-Angus Bulletin

(Continued from page 61)

REGISTRATION FEES WILL BE BASED ON NEW AGE DIVISIONS, MARCH 1

By resolution of the Board of Directors of the American Aberdeen-Angus Breeders' Association, effective March 1, 1954, calf registration fee charges will be based on the following age divisions:

	Members	Non-Members
Animals under 6 months of age	$ 2.00	$ 4.00
Animals 6 to 9 months of age	3.00	6.00
Animals 9 to 12 months of age	5.00	10.00
Animals over 12 months of age	50.00	100.00

In making this announcement the Association also stresses the importance of returning registration certificates for animals no longer in existence. Time and expense in record keeping work for both the breeder and the Association can be saved if this is done periodically.

■

ANGUS WIN THE TOP AWARDS AT FAMED BRITISH SMITHFIELD SHOW

An impressive list of honors won by Aberdeen-Angus cattle at the world-famous Smithfield Show in London has been reported by Alexander Keith, secretary of the Aberdeen-Angus Cattle Society, with headquarters in Aberdeen, Scotland. Angus were handed all the top awards bestowed at the show which took place early in December.

Among the most coveted awards won by Angus cattle were the grand and reserve grand champion steers; the grand and reserve grand champion carcasses, and the grand champion carcass on the hoof; the King's Cup for the best beast bred by an exhibitor; and the Duke of Norfolk Cup for the three best purebred steers.

Aberdeen-Angus crossbred animals won the reserve champion on the hoof, the reserve champion heifer of the show which was also named the reserve supreme champion, and the champion baby beef award. Purebred Angus animals were named reserve champion heifer and reserve champion baby beef.

Among the "bests" won by the Blacks were best yearling heifer; best two-year-old heifer, and best yearling steer.

The annual Smithfield Club Show is the climax of the year's livestock events in Great Britain, and is an annual event of historic import. Among this year's judges was Dean A. D. Weber of Kansas State University, who also helped judge the 1953 International Livestock Exposition in Chicago.

■

JOHN BROWN DIES; NATIONALLY KNOWN AS BREEDER, SHOWMAN AND JUDGE

John B. Brown, 77, nationally known Aberdeen-Angus breeder, showman, and judge died Friday afternoon, December 4, at his farm home near Rose Hill, Iowa. He had returned the day before with his family from the International show in Chicago and was taking an afternoon nap when he died. Fu-

Why Breeders Fail . . .

ABOUT NINE MEN OUT OF TEN, WHO BUY PURE BRED CATTLE DISPOSE OF THEM AND QUIT.

They are usually the hard working men and do not have a proper knowledge of this subject. They are usually men who stay at home and do not mix with other breeders. Some of them have breeding troubles, others are poor salesmen, while some are poor developers. There are many reasons why men retire from breeding better cattle. The cattle business if properly handled is a good business. It is a wonderful education to spend a few days with a large class of breeders whose minds are on the same subject. Cattlemen learn much from each other. Many good sales are made or started. We cannot understand why every cattleman is not willing to attend this school which has cost a fortune and a generation of time. The experimenting has been done for him.

Many cattlemen are good feeders, but are not good breeders. Every cow should deliver a normal, healthy calf every twelve months, from the first or second service. He should sell every animal at a profit. Let us teach you how to do the right thing at the right time.

WE GUARANTEE TO TEACH the progressive cattleman how to accomplish the following or his money back; How to correct sterility (barrenness) in cows, heifers and bulls; to have nearly 100% living calf crop year after year; to maintain an abortion free herd; to deliver right, wrong or any abnormal presented calf and have both cow and calf living and cow left in a breeding condition; to diagnose (tell) if cow or heifer is safe with calf at an early age; to remove the afterbirth without pulling leaving cow in a breeding condition; to make cows and heifers come in heat when you desire; to breed to order for production of calf, milk or show; to detect any abnormal condition pertaining to the reproductive organs; to clean up and keep clean from Vaginitis and Trichomonads; to properly feed and care to maintain fertile bulls; to perform Artificial Insemination; to make the Bang milk and blood test for your herd protection; to prevent disease; to be a better caretaker and to maintain a Mastitis (Udder trouble) free herd.

If the student is not successful an instructor will be sent to the student and make him successful, then if the student is not satisfied the tuition and total traveling expenses will be refunded.

Write for a catalog which tells the whole story. Ask for the names of our students in your locality, talk with them about the

Graham Scientific Breeding School

Dept. AJ-54 216 East Tenth Street Kansas City 6, Missouri

Eleven of the seventeen schools have been conducted. Next schools of the 1954 season to be conducted at:

Richmond, Virginia	John Marshall Motel	February 9-13, 1954
Harrisburg, Pennsylvania	Wm. Penn Hotel	February 16-20, 1954
Chicago, Illinois	Maryland Hotel	February 23-27, 1954
Ogden, Utah	Ben Lomond Hotel	March 23-27, 1954
Sacramento, California	Sacramento Hotel	March 30-April 3, 1954
Portland, Oregon	Multnomah Hotel	April 6-10, 1954

ARCHER & SHULTZ

"Hot Families" Sale of Sunbeam Bred Angus

Sale to be held in the 71 Sale Barn, Maryville, Missouri promptly at noon.

Saturday, February 20, 1954

60 Lots

Featuring the Get of:

BLACK PEER 28th of ARCHLAND · **BAR PRINCE of ARCHLAND** · **PRINCE ERICA of ARCHLAND**

By Black Peer 28th of AV — Both grandsons of Ever Prince of Sunbeam

20 BULLS

The kind of bulls you have in mind. Ten coming two year olds, well grown with plenty of bone and good headed. They are sired by Bar Prince of Archland and Prince Erica of Archland. There will be ten outstanding yearlings, all sired by Black Peer 28th of Archland. These are the most uniform group of bulls to be found anywhere. They are truly of Sunbeam type.

40 FEMALES

The best females we have ever raised. Thirty-three top open heifers from our spring calf crop. They are sired by Black Peer 28th of Archland and Bar Prince of Archland. Also selling will be two outstanding two year old daughters of Prince Erica of Archland and five bred cows.

FAMILIES

Gammer, Blackcap Bessie, Witch of Endor, Maid of Bummers, Georgina, Jilt, Edwina, Miss Burgess, Rosemere Barbara, Elba, Juana, Blackbird, Erica, Hartley Eline and Blackcap.

All the females have been officially vaccinated for Bangs.

Write for Catalogs to LEO L. ARCHER, Sale Manager

ROY G. JOHNSTON — BILL HAGEL, Auctioneers

Shultz Angus Farm • Archland Farms

Paul D. Shultz
ROSENDALE, MISSOURI

Leo L. Archer
CONCEPTION, MISSOURI

neral services were Monday, December 7, at Oskaloosa.

Surviving are his wife, Irene; two daughters, Mrs. Sam Stout and Mrs. Roger Stringfellow, a son, Elliott, and three grandchildren—all of Rose Hill and a granddaughter, Mrs. Robert Collins, of Mukwonago, Wis.

John Brown was president of the American Aberdeen-Angus Breeders' Association in 1943 and served several times as a director of the national Association. His career with Aberdeen-Angus cattle spanned more than a half century—from 1899 until 1953. During that time he had a part in fitting and showing 11 animals to an International grand championship.

He was born in Boone county, Missouri, and reared in Howard county, Missouri, a pioneer stronghold of the Angus breed. In 1899 he went to work for Hugh Eliott, major Angus breeder and importer of the late nineteenth century. In 1900 he went to Denison, Iowa, for a job with William A. McHenry. After a time he became manager of this great herd of cattle and remained with Mr. McHenry until the herd was sold to Escher & Ryan in 1916.

With money he had saved he went into partnership with Harvey Hess of Waterloo, Iowa, but a combination of loose credit and the depression of 1921 wiped out his holdings. He started over again working for Dr. Fred Jarvis, an Angus breeder near Oskaloosa, Iowa, and in a few years, with borrowed capital, was operating his own herd with the help of his family. At this period he determined that he did not want a large herd, but an outstanding small herd. In partnership with his son, Elliott, as El-Jon Farms, an enviable reputation has been established in the production of outstanding cattle.

The 11 International grand champions which John Brown had a hand in fitting and showing start with the bull, Glenfoil Thickset 2d, grand champion in 1909; the cows Pride McHenry 73d, in 1909, Barbara McHenry 24th, 1910, and Blackcap McHenry 88th in 1913. Then came the bull Erwin C. in 1913. All of these were champions while he was with the McHenry herd. In more recent times, and under Brown ownership, came the 1932 grand champion bull, Envious Marshall 3d; the cow Erianna B. 2d in 1937; the bull Envious Blackcap B. 6th in 1939; Erianna B. 6th, grand champion cow in 1940; and two years ago the bull Elban Bardolier 3d. Another International champion which must be added is Lucky Strike, Elliott Brown's grand champion steer of 1929.

At the 1953 International it was John Brown's pleasure to see one of the bull classes headed by a son of the El-Jon grand champion bull of 1951.

A keen student of the breed, and of breeding, John Brown has won a secure place for himself as one of the great men of the Angus business. It was this writer's pleasure during the last International to visit with John for some time. And while he referred several times to great men and great cattle of past Chicago shows his real interest and attention was on events of 1953, and plans for the future.

It was the JOURNAL'S good fortune in late 1947 and early 1948 to be able to run some of John Brown's reminiscences entitled "Since the Days of McHenry," a chapter in Angus history which might otherwise have been lost.

■

Wayne Knolls Farm

Announcing—

The sale of a part interest in our Junior Herd Sire, Mole's Hill Eileenmere 1032' to Evans Angus Ranch, Gallipolis, Ohio.

Mr. Emerson Evans has been looking for an outstanding bull for his top-quality heifers. This son of the famous 1032' has the quality and appearance that make Aberdeen-Angus the popular beef breed it is today. His pedigree needs no comment . . . his get will prove the value of his service to the Evans herd.

Mole's Hill Eileenmere 1032" 1252064

Sire	Eileenmere 500th,***** 699155	Eileenmere 85th,**** 470007	Eileenmere 32d, ****
			Enchantrene *
		Edwina 7th of G. M. * 534304	Maid's Belmore
			Edwina 5th G. M.
Eileenmere 1032" ** 960440	Eulima 179th, * 680303	Peerless Rebellion 22" 613968	Fountain Glen Rebellion
			Revolution's College
		Eulima 158th 541599	Blackbird 2nd
			Fountain Glen Rebellion
Dam	Wintonier 4th ** 595052	Robert the Bruce of Wickwire,* 535560	Imp. Koke of Dunira Eulima 130"
			Barbara 5th of Page
		Ellnora Winton * 540899	Enfileen's Bandolier 2"
			Ellnora 2" of Bordulac
Blackbird E. 7th of Cremona 1000458	Blackbird E. 4th of Cremona 745221	Glencarnock Eric of Cremona,* 529001	Glencarnock Earl Eric 16M *
			Fannie Bess of Ada *
		Cremona Duchess 529003	Glencarnock Earl Eric 16M *
			Blackbird E. 2" of Cremona

WAYNE KNOLLS FARM

"Breeders of Top Quality Aberdeen-Angus Cattle"

VISITORS ALWAYS WELCOME — MARSHALLVILLE, OHIO

49-VOLUME HERD BOOK SETS NOW AVAILABLE TO BREEDERS

To reduce the American Angus Association Herd Book inventory, sets of 49 volumes of the American Herd Book, volumes 38 to 86 inclusive, are now available to those who want them.

The set is especially priced at $150, and will be available as long as the supply lasts, or until further notice.

■

ANGUS BREEDERS CONVENE AT OSCEOLA FOR IOWA SOUTHERN ASSOCIATION MEETING

Members of the Iowa Southern Aberdeen-

Angus Breeders' Association convened at Osceola, December 15, for their annual banquet and meeting, and to make plans for the coming year's activities.

After a noon luncheon, the group heard Herb Cline for Bussey, secretary of the Marion County Angus Association, speak on the place of the association in the community, while Lyle Miller, Osceola, reported on the recent International Livestock Exposition at Chicago.

Clyde Hanna, secretary of the state association, reported on the coming state sale at Des Moines, February 1 and 2, and "Angus Progress" was the subject of a talk by Lyle Haring, fieldman for the American Angus Association.

All officers of the association were re-elected for the coming year. They are H. R. Lazear, Chariton, president; Ralph Bell, Osceola, vice-president; and Arcel J. Luce, Weldon, secretary-treasurer.—Lyle Haring.

■

75 ATTEND MARK TWAIN ANGUS GROUP'S ANNUAL MEETING AT HANNIBAL, MISSOURI

Seventy-five Aberdeen-Angus breeders, their wives and friends were present December 10 at the Mark Twain Aberdeen-Angus Association's annual meeting at the Mark Twain Hotel in Hannibal, Missouri. Frank Kelso, farm director of the Hannibal National Bank was master of ceremonies.

The business meeting was conducted by Association President D. H. LaVoi of LaGrange, Missouri, who led discussions on the Association's coming sale at Monroe, Missouri, February 17, and on the junior beef heifer project. It was decided during the meeting that a purebred Angus heifer would be purchased as an award to the most outstanding 4-H or FFA member in the counties covered by the Association.

All officers were re-elected for another term. In addition to Mr. LaVoi, they are Howard Hackler, Taylor, vice-president; and Warren See, New London, secretary-treasurer.—L. H.

■

NEW ABERDEEN-ANGUS ASSOCIATION IS FORMED IN NORTHWEST ARKANSAS

Marshall E. Shinn of Farmington, Arkansas, was elected president of a new association for Angus breeders in northwest Arkansas at the initial meeting held December 14 at the Mountain Inn Hotel in Fayetteville. About 40 Aberdeen-Angus enthusiasts from that area were present to organize the association and elect officers for the coming year.

Others named to head the association were Ted Sutton, Huntsville, vice-president; Ewing Jackson, Fayetteville, secretary-treasurer; and Directors Billy Dow Huggins, Ozark; Bill McCall, Berryville; Wallace Shafner, Fayetteville; Carl Burger, Bentonville; Norman Choate; and Murray Moore, Van Buren.

After dinner, those present heard Dr. Warren Gifford, head of the department of animal husbandry at the University of Arkansas, and Dr. M. L. Ray, also of the animal husbandry department, as well as Lyle Haring, fieldman for the American Angus Association.

The new members agreed that the purpose of the Northwest Arkansas Angus Association will be to promote Aberdeen-Angus cattle in the area, hold sales, sponsor field days, and promote 4-H and FFA Angus heifer clubs.

■

JASPER COUNTY (IOWA) ASSN. HAS FIRST ANNUAL SALE

Nearly $27,000 was brought by 271 head of Aberdeen-Angus at the first annual sale of the Jasper County Angus Association at Colfax, Iowa, November 18.

The 37 head of club steers averaged $121, and 46 head of purebred heifers, $100. The feeder calves (150) averaged $22.35 per hundredweight for steers and $17.50 per hundredweight on heifers.

The top club steer was consigned by Fleck and Vander Werff, Sully, Iowa, and purchased by Philip Vander Camp for $172.50. Top heifer, consigned by Fleck and Vander Werff, was bought by Grosbeck Farms, Des Moines, for $272.50.

There were 40 cows sold, with the top cow consigned by Clement Brothers of Newton and selling for $230.

Adds
15 Great Brood Cow Prospects

During 1953, as in every year, the very finest we could find were added to our herd. This year was no exception! Each individual was carefully chosen for CONFORMATION, QUALITY, and PEDIGREE—from the following families: ERIANNA, BARBAROSA, GAMMER, BLACKCAP BESSIE, BLACK JESTRESS, MORNING CALL, KATINKA, BLACKCAP EMPRESS, EDELLA, WITCH of ENDOR, McHENRY BARBARA, MAID of BUMMERS, JUANA ERICA, BELINDA and BLACKBIRD.

Herd Sires in Service:

RUNACRE'S MASTER PRINCE 1254902
ESS KAY PRINCE G. 1432396
PRINCE SUNBEAM 324th 992194
ENVIOUS BURGESS I. E. 909473

Visitors Always Welcome

Ess Kay Farm - East Aurora, New York

S. H. KNOX, Owner

MIKE PANGBURN, Manager **LUTHER LAWTON, Herdsman**

MONOCACY

Winners and Repeat Customers

Monocacy bulls and cows have sired or produced 11 Grand Champions, 7 Reserve Champions, 28 first prize and 11 top selling bulls and females at shows and sales, including one "International" sale.

68 repeat customers have made 182 separate purchases of 399 head of Aberdeen-Angus breeding stock from Monocacy Farms.

Deep, thick bulls and heifers are offered at reasonable prices at all times.

•

Visitors and Correspondence Welcome

•

MONOCACY

(Repeat Customer)

FARMS

DAN WIGHT, Owner

FREDERICK, MARYLAND

Earl Shields of Newton was the auctioneer. Assisting him were Lyle Haring, fieldman for the American Aberdeen-Angus Breeders' Association, and Kenneth Fulk, representative of the Iowa Beef Producers Association.—L. H.

■

ANGUS TAKES NASHVILLE STEER CHAMPIONSHIP; SELLS FOR $2 PER POUND

The grand champion steer at the Nashville Fat Calf Show, an Aberdeen-Angus shown by Jimmie Gillentine of Morrison, Warren County, Tennessee, brought a record price of $2 per pound for a total of $2,070 to its 18-year-old owner. The show and sale were held Thursday and Friday, December 10 and 11.

The 1,035-pound purebred steer, called Miller, was bred by A. E. Christian of Monticello, Kentucky. It won top place in the show over 581 steer entries.

Jimmie, who has recently started a purebred Aberdeen-Angus herd, received a certificate for $100 toward the purchase of a purebred heifer at the Tennessee Valley Angus Association sale to be held March 27 in Nashville.—Vern H. Kerchberger.

■

WEST KENTUCKY ANGUS ASSOCIATION NAMES WILLIAM KINGTON PRESIDENT

William Kington of Madisonville was elected president of the West Kentucky Aberdeen-Angus Breeders' Association at an annual meeting held December 4 at Owensboro. Mr. Kington succeeds W. J. Foster of Stanley.

The 1954 vice-president of the association will be Shelly DePoyster, Central City, and the secretary-treasurer, C. O. Evans of Owensboro.

Directors named at the meeting were: Rufus Terry, Marion; Billie Scott, DePoy; W. E. Faulkner, Hopkinsville; Ewing Wells, Owensboro; and E. E. Palmore, Jr., Horse Cave.—V. H. K.

■

ANGUS BREEDERS IN WASHINGTON ORGANIZE STATE ASSOCIATION

Breeders of purebred Aberdeen-Angus cattle in the state of Washington, at a meeting December 18 in Yakima, voted to organize a state-wide association for the promotion of the breed. Washington is the 37th state to organize such an association.

Named to head the group for the coming year are: Damon Canfield, Granger, president; Leland Ammerman, Eastsound, vice-president; Dillard York, Walla Walla, treasurer; and Richard Watts, Olympia, secretary.

A board of directors was also named, and serving on it will be: E. A. Price, Washougal; Alex Mowatt, Yakima; Al Matsen, Bickleton; Dale M. Bly, Harrington; and Blaine Hinderer, Pullman.

The meeting took place at the Chinook Hotel, and another meeting is scheduled for early in January.—Walter A. Smith.

MERCER COUNTY ILLINOIS

Aberdeen-Angus Breeders' Association

24th ANNUAL SALE

Saturday, March 20, 1954, Aledo, Ill.

Final selection of cattle selling has been completed. The offering consists of the best group individually, of any group yet offered; and at the present time the best conditioned offering. The twenty-two bulls are stronger aged, really great individuals, representative of the best in Eileenmere, Sunbeam, and Bandolier bloodlines. Bulls suited for service in any type of herds where a really good bull is needed. The females include cows with calves at foot; a group of bred heifers that will be unsurpassed in any sale to be held, with the tops of their consignors 1953 calf crops. Families? Just about anything you are looking for.

If not on our mailing list, Write Now for a Catalog

H. McWHORTER, Secretary
Aledo, Illinois

Sun Valley and Var-Mar

(Continued from page 58)

This operation, both old and new in its func-

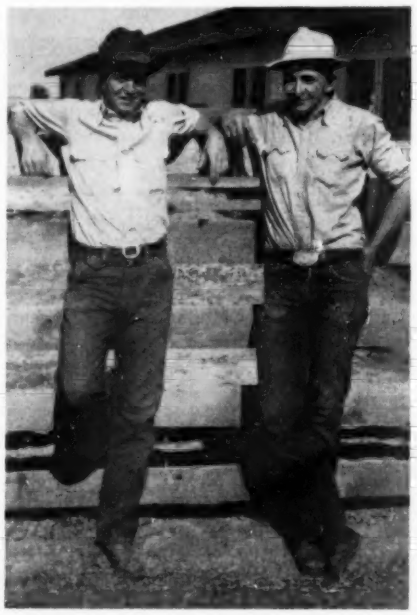

Wayne Pugh, herdsman for Sun Valley and Var Mar, on the right, poses with assistant, John Brannan.

Same Herd — 45 Females

Same Bulls — BELLEVUE BARDOLIERMERE 2d / BLACK ECHO MARSHALL

Same Farm — 4 ½ Miles Southeast of Brooklyn

New Ownership:

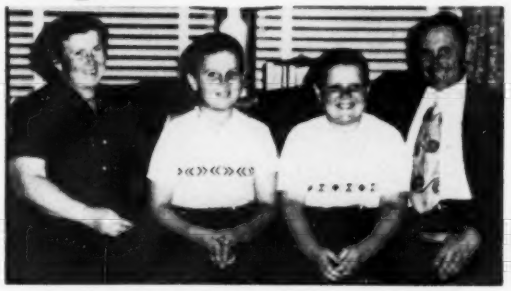

HAZEL, DARYL, DONALD and FORREST BRENIMAN

May we serve you the same in the future as we have in the past. Our cow herd of Cherry Blossom, Black Jestress, Bessie, Gammer, Hayston Beauty, Heroine, Lucy, Georgina, Elluna and others have always been rated high.

Visit our farm and see what we have to offer.

PARADISE STOCK FARM

Forrest and Hazel Breniman — Phone 3F2 — Brooklyn, Iowa

The KANSAS SPECIAL 3d Annual Production SALE

Monday, March 29, 1954–1 p. m.–South Central Sales Pavilion, Hutchinson, Kan.

HOMEPLACE EILEENMERE 109th

SELLING —— 59 HEAD

51 Females — 8 Bulls

Herd Sires:

DAVIS—Bandolier of Anoka 54th; Prince Sunbeam 633d; Homeplace Eileenmere 397th, son of $70,000 Homeplace Eileenmere 115th.

ERICSON—Homeplace Eileenmere 109th, daughters and sons selling; and Eileenmere L. 250th.

THALMANN—Homeplace Eileenmere 497th, a few heifers carry his service. Applewood Bandolier 251st, daughters selling.

Families represented: PORTLETHEN LUCY, MIGNONNE, SUNBEAM QUEEN MOTHER, ZARA, KARAMA, JUANA ERICA, EULIMA, PRIDE of ABERDEEN, McHENRY BARBARA, GEORGINA, JILT, TOLAN BLACKCAP, and others.

LLOYD ERICSON
Kanopolis Dam Farms
Marquette, Kansas

WENDELL DAVIS
Windy Acres
Norwich, Kansas

H. E. THALMANN & SON
Thalmann's Stock Farm
Haven, Kansas

Auctioneer: GENE WATSON, Hutchinson, Kansas

For Catalogs, write: ERWIN E. THALMANN, Haven, Kansas

FOX HILL FARM

Herd Sire: RALLY BLACK PRINCE 6th, son of Ellerslie Prince 25th.

Calves and bred heifers for sale by Eileenmere 1032d, Homeplace Eileenmere 999th 35, Prince Lakewood 37th, Andelot Quintus 2d, Lord Jilt of Red Shield, Puck of Wickwire.

Popular Families Represented.

Mr. & Mrs. Howard C. Fair, Owners

R. D. 1 **Kennett Square, Pennsylvania**

Paul G. Crossan, Manager — Homer Wheatman, Herdsman

DAISY *Cattle Markers*

PROTECTED BY 40 U. S. PATENTS

Delivery one to three days, postpaid. Furnished assembled with adjustable chain. Large numbers on marker black inlaid. Neck Chains locked by key ring.

NO. 21—FOR NECK, Adjustable chain. Numbered both sides. $13.25 per doz.

NO. 22—For calves and young stock. $10.95 per doz.

NO. 17—FOR HORNS. Adjustable chain, $9.20 per doz.

NO. 24—Marker Plates without chain. Solid rings. $7.50 per doz.

NO. 38 — DOUBLE PLATE NECK CHAIN. Upper portion strap; lower portion chain. $14.50 per doz.

NO. 25 — DOUBLE PLATE ALL CHAIN MARKER. Marker Plates SOLID BRASS. Numbered both sides. Chain is brass plated. Weight, 1 pound each.

Price: $16.75 per doz.

Sample mailed for $1.00

Write for folder.

GOLDEN ARROW FARMS

Dept. AJ Box 7 **Huntington, Indiana**

A bird's eye view of a small part of the Sun Valley ranch and the Camas Prairie taken from the ranch's grain elevator. The main corrals run to the right of the picture with the ranch house to the near left. The mountains to the north, in the background, form the southern edge of Idaho's primative country.

tion, is run by Lloyd Barron and Von Robbins. For a better understanding of how the Sun Valley and Var Mar ranches came about, let's take a look into the background of each of these men.

Lloyd Barron first became interested in Angus cattle back in 1929 while attending the University of Idaho. With an eye on the livestock shows and records being made by the Blacks, Lloyd was soon convinced that they were the cattle to produce in the beef business. After pointing out the advantages of Angus to his father, Charles, a Hereford rancher on the Camas Prairie near Fairfield, Idaho, the two soon entered an experiment to compare the two beef breeds. Already in the Hereford business, they needed a number of Angus to raise along side the White Faces in order to see which breed would best suit their needs.

Their first purchase came in the fall of 1931 when they bought 10 bred Angus heifers from Ray J. Fox and Sons, Midvale, Idaho. Nine of these heifers, one being killed in railway transit, did so well in the winter feedlots with Herefords, that the Barrons decided to convert to an all-Angus herd. The purchase of Angus bulls came next with the Hereford cows paying for the conversion with crossbred calves. The heifers from the Angus cows were retained in the herd for future breeding purposes.

Needing a good supply of top bulls, Lloyd and his father decided to raise their own and sought to purchase a few good registered cows. Their needs were fulfilled at the Spring Cove Ranch of A. H. Butler and Sons at Bliss, Idaho, some 30 miles distance. Here they selected 13 deep bodied females which formed the foundation of a purebred herd. In 1934 the two partners bought 112 head of commercial Angus at Payette, Idaho, about 200 miles to the west. Of the 112 head, three head were registered, including two cows and a bull, 45 were females of breeding age and the rest were yearling steers and calves. The registered bull, incidentally, was Prizemere 33, a half brother to the famous Prizemere 32, an International champion. One registered cow was Blackbird of Rosemere 69, who lived to be 25 years of age with a record of producing some 23 calves.

Sure!

we have

Commercial Bulls at Commercial Prices

as well as

Two Outstanding Sons of Prince Eric and Two Sons of Burgess Bandolier of R. K. 7th suitable for Pure Bred Herds.

May We Assist You in Your Bull Problems?

DODALFA FARMS

MR. and MRS. ROBERT P. FROW, Owners **"RED" CAYWOOD, Herdsman**

PHILADELPHIA, **On U. S. Hiway 11—35 miles South of Knoxville** **TENNESSEE**

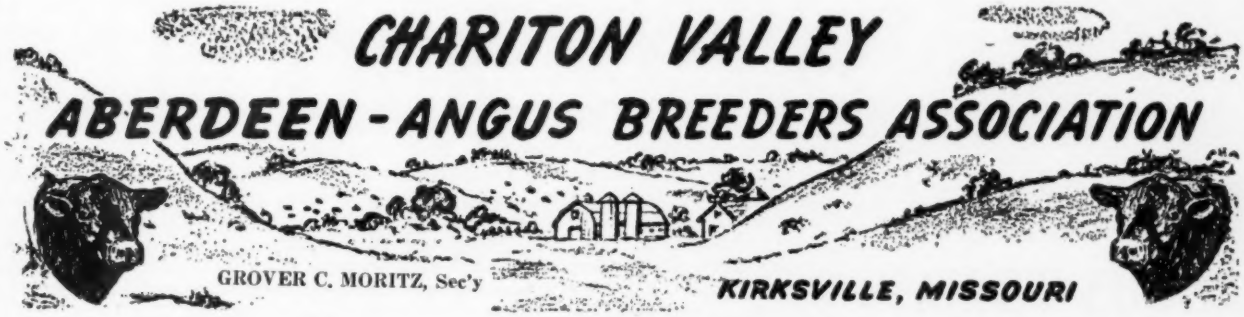

Presents for Your Appraisal . . .

75 Head of Cattle

15 Bulls——————60 Females

To be held at 1:00 p. m., one mile North of Kirksville in the sales pavilion.

March 2d, 1954

The animals selling consist of bred and open heifers and a few bred cows with calves at foot. These cattle are from the top herds of Chariton Valley Aberdeen-Angus Breeders. They are backed by the best of breeding and are sired by sons of bulls of national reputation in the show ring and breeding pen. These cattle were selected by the sales committee for type and quality.

Families Represented:

BLACKCAP BESSIE, MAID of BUMMERS, GEORGINA, EDWINA, WITCH of ENDOR, JILTS, LUCY, QUEEN MOTHER, McHENRY BARBARA, McHENRY BLACKCAP and a number of the leading strains of Ericas.

A well selected group of bulls are selling. Herd Bull prospects—a number of them are ready to go to work for you now with good breeding to back them up.

Sale Circuit:

March 1.....**Central Missouri Sale, Chillicothe**
March 2.....**Chariton Valley Sale, Kirksville**
March 3.....**Northeast Missouri Sale, Memphis**
March 4.....**Kile, Siemsen and Kiehl Joint Sale, West Liberty, Iowa**

Hotel Headquarters: TRAVELERS HOTEL, Kirksville

For Catalogs and Reservations, Please Write:
GROVER C. MORITZ, Secretary
Kirksville, Missouri

Chariton Valley Aberdeen-Angus Breeders' Ass'n

Kirksville, Missouri

ROY JOHNSTON, Auctioneer **RED ANDERSON for the Aberdeen-Angus JOURNAL**

SALINE COUNTY BREEDERS
Selling: 10 Bulls — 65 Females
March 15th, Galatia, Illinois
See the March Journal
For Catalogs, write JOE SMALL, Sec'y.

BRIARHILL ANGUS FARMS

RLS PRINCE ERIC 29th

Dr. and Mrs. James J. Hicks
Owners

Dick Branscombe
Manager

Union Springs - Alabama

The other registered female was out of this cow by Prizemere 33. A top producer she was retained in the herd.

By adding the top end of the 45 commercial females to the nine original ones, the Barrons were able to dispose of the last of their Herefords. As Lloyd points out, "Our conversion was completed with little new capital. The outstanding reason for our change came from the record books. We found that our Black cows brought us an income of nearly $10 per year more than our Herefords—and we had good Herefords, too—at a time when beef, choice on the hoof, was around 8 cents per pound."

In 1935 they added 13 more Angus females to their ever growing registered herd, these coming from Nebraska. They were half of a carload of Earl Marshall females, bred and near calving, which had been purchased by Ray Fox, who sold the Barrons their original 10 head of commercials. Elmonan, a Blackcap Revolution bred bull, with the great Evidence of Strathmore as his sire, was the produce of one of these cows. This bull nicked well with their original herd which had Escher and Ryan and Elliott Brown family lines.

The spring of 1940 saw the purchase of Earlmarie of Strathmore, a son of Evidence of Strathmore, from the late Fred Hahne, publisher of the JOURNAL. In 1941 they added Ensign 2 of Dalebanks, a son of Evaxus Prince 2, by Muskogee Marshall. This bull was one of the most useful and best breeding bulls to be used in the herd. Their next bull purchase came in the fall of 1941 in Alberta, Canada, where they selected Woodlawn Hero 7, a son of Northlane Bardcap and a full brother to Woodlawn 6, champion in his class for three years in all the Western Canadian shows. This bull died of poisoning, however, after producing only 11 good females and three bull calves. One of these bull calves, Barron's Hero, was retained for herd use. Woodlawn Hero Lad 4, purchased from Roy Ballhorn of Wetaskiwin, Alberta, followed in the footsteps of Woodlawn Hero 7, who had died. Purchased from the same man, both bulls carried the same line of breeding. Among the more recent bull purchases were Guttridge Romar 7, the champion bull of the first Angus Show and Sale at Pendleton, Oregon, and Prince Rea 2, a good Sunbeam bull, and Irenemere 61, a smooth, deep bodied Rosemere.

Lloyd's father died suddenly in 1943 leaving the same mutual program to be carried out by Lloyd and his mother, Laura L. Barron. The same goal of uniformly smooth, middle-of-the-road, useful cattle is still the by-word of the ranch, which was named Sun Valley long before the famed Sun Valley resort in the nearby mountains. Lloyd's family today includes along with his wife Ronnie, three young boys, Lee, Harold and John.

The Sun Valley ranch itself is located on the Camas Prairie about nine miles southwest of Fairfield. The operation takes in some 11,000 acres, 9,000 of which are owned by the Barrons. (The Camas Prairie was so named because of the camas root, which, prior to the introduction of livestock when the country was first settled, was abundant throughout the valley. This root was highly prized by the Bannack Indians in their diet. The plant, which favored the marsh lowlands of the area, was uprooted by domestic cattle thus causing a series of Indian raids throughout the area. These were soon broken up, however, allowing the country to expand commercially.) The land, under a dry farming program, produces some 3½ tons of Alfalfa per acre on a first cutting with the second growth open to pasture. A stand of Alfalfa in the valley will stay from 20 to 25 years after being allowed two years to get into production. In addition to Alfalfa, wheat, oats and barley are included in the yearly program with some 3,000 acres being devoted to the production of wheat.

One of the unique features on the ranch are the natural hot springs which give forth a steady flow of water at 196 degrees. At its source the water, spilling into a specially built scalding pit with blue sand bottom, will soft boil an egg in 15 minutes. But most

Greenacre Farms

BREEDERS OF FINE ABERDEEN-ANGUS CATTLE

GF **Featuring our fine Junior Herd Sire:**

Sire: Prince Sunbeam 246th 878878	Bar Prince 3d of Sunbeam 584495	Black Prince of Sunbeam 504521	Black Peer of St. Albans
			Pride 17th of Sunbeam
		Barbetta of Sunbeam 523179	Black Peer of St. Albans
			Barbara of Rosemere 100th
	Peer's Pride of Sunbeam 504520	Black Peer of St. Albans 456385	Erie Revolution
			Blackcap Glencarnock 8th
		Pride 11th of Sunbeam 394448	Kensington Neal
			Karo's Charity 3d
Dam: Ebonessa G. F. 105194	Witham's M. Bandolier 830384	Barbara's Bandolier 4th 600066	Bandolier of Anoka
			Bethel Barbara 5th
		Morning Call H. F. 24V. 726985	Enfileen's Bandolier
			Morning Call
	Ebonessa of Anoka 2d 813635	Bandolier of Glen Ross 704993	Bandolier of Anoka 11th
			Glen Ross Pride 6th
		Ebonessa of Anoka 813621	Bandolier of Anoka 10th
			Ebonessa of Don Head

We feel this promising young bull will make his mark in 1954 when his first calves will be dropped. He is a smooth, good headed bull with sufficient scale.

Major and Mrs. W. A. Rafferty

The American Aberdeen-Angus Breeders' Futurity

MOROCCO——————INDIANA

BABCOCK'S

ANGUS NEWS

January 1954

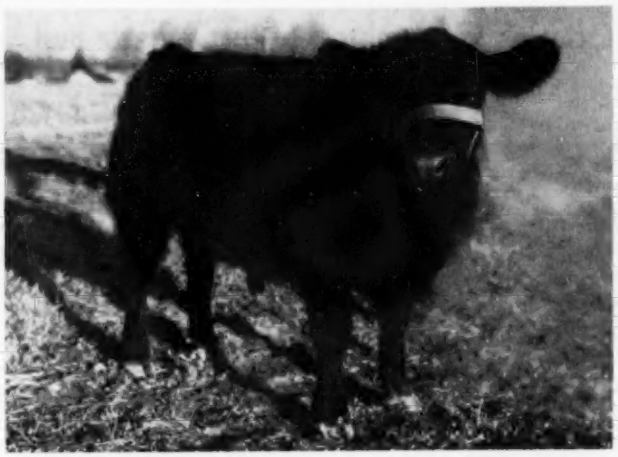

This lively bull calf was dropped on our farm June 21st, 1953. He is a son of Ankony's 1949 International Grand Champion Bull Eileenmere 1032d and is out of a Miss Burgess cow.

Can Angus Cattle Be Bred Scientifically?

I have been trying to breed Angus Cattle since 1947. I've made my share of mistakes already. I'm just now trying to do my own thinking on breeding Angus Cattle. I'll be frank to admit that I know very little about it. In my conversations with some of the best breeders of Angus Cattle, I find that there is not very much good scientific information on how to breed beef cattle. Some of these men are asking questions about breeding which indicates that they are hungry for knowledge of better methods of breeding beef cattle. I have written to some of the professors who are specialists on animal genetics and I find that they too do not seem to be well versed or have any particularly outstanding information on breeding cattle This is no criticism because from where I sit right now, I can easily see why it is difficult to develop a lot of good information on breeding beef cattle.

Perhaps you wonder if I know anything about breeding at all. I'll be so immodest as to say, "yes I do". I was born and brought up in the poultry breeding business and I hope you won't laugh because the poultry business has come a long way since the day when your mother had a few chickens in the back yard. I have been in the poultry breeding and hatchery business on my own since the fall of 1935. My White Leghorns hold the all-time World Record for egg production in official egg laying tests which is about the equivalent of breeding and showing an International Grand Champion Angus Bull. I sell three million chicks a year and probably get the highest price of any breeder or hatcheryman in the United States.

If you don't think poultry breeding is scientific, listen to this: We mate up eighty individual pedigreed matings each year, one male and twenty females being in each mating. This is the equivalent of testing eighty bulls and sixteen hundred cows each year. All of our information in regard to these birds on practically every factor you can think of is all punched on IBM cards. We have the card sorter and the accounting machine that work off in a few hours, information that would take several weeks for a clerk to figure out even using a calculating machine. The poultry business has gone scientific in a big way. Poultry breeders know a lot more about breeding than cattlemen know. Again I say that this is not criticism.

I have made a deal with the Aberdeen-Angus Journal to run a full page ad in each issue of the Angus Journal for 1954 and I'd appreciate it if you would read my ad next month and I will discuss this problem further.

If you would like to write me at any time and tell me I'm cockeyed or give me some of your ideas, I would appreciate it very much. Also I hope that you will stop at our farm and see our cattle.

Sincerely yours,

Monroe C. Babcock

Babcock Farms

Trumansburg Road
R. D. 3
Ithaca, New York

Monroe C. Babcock, Owner
Harrison Fagan, General Manager
Roy Bannister, Cattle Manager

Offering 15 Daughters of the "Miracle Bull,"–son of "487"

For $15,000.00

For the 4th year we are offering the choice of our 1953 crop of open heifers. Included is a full sister of the Blackcap Bessie that sold in the Ankony Farms Sale of '52, to George Tobin, Derby, Connecticut for $6,000. A Blackcap Empress, the dam a daughter of Wintonier 4th, 1941 International Grand Champion. A Blackbird, the dam sired by a son of Envious Blackcap B. 6th. A Coquette, the dam by Homeplace Eileenmere 88th, son of "487th". A Ballindalloch Georgina, the dam by Eileenmere 1010th, son of the "500th". A Eulima, Purdue University, double bred through Fountain Glen Rebellion. A Blackcap Connie, a full sister to the heifer purchased by Seven Lake Farm in the '52 Ankony Sale. Another Ballindalloch Georgina, the dam by Bandolier 117th of Wilton and a Fourth Branch Blackbird, out of a daughter of the famous Hopley Bull, Eston of Quality. No cold families.

Folks . . . of all the heifers we ever offered, these are the best. With all the spit and polish we promised nine months ago, these are IT. Chuck full of milk and baby food, from the day they were dropped. Long curly haired, short necked and short legged . . . they look like a bunch of curly haired fat sheep. Unless you have a TOP BULL, don't pay any attention to this "ad". They will be kept on the farm until June 1st. This buy in "futures" will make someone a lot of money. The old Bull is going on eight years. There won't be many more offerings like this to make.

BRUENING ANGUS FARMS, HIGGINSVILLE, MISSOURI

FRANK BATES, Herdsman — STANLEY DEMINGS, Asst. Herdsman

— FOR SALE —
PRINCE of TRIPLE E 10th

Sire: Prince Sunbeam 408th	Prince Sunbeam 29th	Black Prince of Sunbeam
		Erica Marie of Sunbeam
	Queen 76th of Sunbeam	Barbarian of Rosemere 103d
		Queen 53d of Sunbeam
Dam: Blakeford Georgina 3d	Blakeford Soverign	Andelot Pride Lad
		Andelot Blackbird Beulah
	Blakeford Georgina	Andelot Pride Lad
		Andelot Georgina 2d

We are now offering this young bull for sale at private treaty. He was two years old in October and just the right size and age for use in a breeding program. As you see, he is a son of Prince Sunbeam 408th, our chief herd sire, and a grandson of Prince Sunbeam 29th. On the dam's side, he is out of Blakeford Georgina 3d, a cow we purchased from Reverie Knoll's dispersion sale in 1950. She is truly a top cow in our female herd. We have another son and a daughter out of her, we are keeping in our herd, both of which have been in our show string.

Now as for Prince of Triple E. 10th's individual merit, he is a very short coupled, low set, thick bull with ample bone, good head and very smooth. He looks like the kind of bull that will sire good calves. Incidently, we have bred him to a select few of our cows. Come and look him over.

MR. and MRS. EARL EVANS
Owners

TRIPLE E RANCH
WEWOKA, OKLAHOMA

important feature of the hot spring water, which contains a high percent of florine, is that in flowing out over the ground it provides warm drinking water for the cattle during the winter months.

The Var Mar half of the Sun Valley and Var Mar partnership got its start back in Missouri where Von Robbins, a graduate of the University of Missouri, traveled during the depression days in a farm conservator capacity. During this period and the early 1940's when he was with the Ralph L. Smith herd he began gathering a herd of Angus on his own. In the mid 40's he decided to move to California and selecting a few of his best heifers made the change. Among the top females of the herd was a cow purchased from the Ralph L. Smith herd, located at Chillicothe, Missouri. Carrying the service of the $20,000 bull, Envious Emulous, at the time of purchase, she earlier headed her class at the Central Missouri Aberdeen-Angus Breeders' Sale. This cow, like numerous others in the herd, is producing the quality that is needed in a top herd.

Most outstanding of the herd bull selections made by Von was the purchase of Homeplace Eileenmere 22d, a son of Eileenmere 487th who later became known as the "Wonder Bull" of the breed. Selected in January of 1946 as a five months old calf, the 22d was already showing the characteristics needed to become a top producing herd sire. "A chip off the old block," he still shows today the same impressive manner as well as the "487th's" depth of body and extreme smoothness of flesh. The dam of the "22d" was Edwina 11th of Oklahoma, a member of the Edwina family and the same breeding as the dam of Master Prince of Sunbeam, the 1947 International Grand Champion. The "22d's" first son, Var Mar Eileenmere 33d, sold for $15,000 in 1952 to Fred MacMurray's Twin Valley Ranch at Healdsburg, California. The "33d" was Reserve Junior Champion at the 1949 and 1950 California State Fairs as well as Senior and Grand Champion of the Eastern Idaho State Fair and the Capitol Show and Sale of Idaho, at Boise, when shown as a two year old.

The partnership arrangement of Sun Valley and Var Mar came about in 1947 after Lloyd and Von had met at the various shows and sales and had become friends. Leaving his ranching operation in California in 1951, Von moved to Idaho to live on the Sun Valley ranch near Fairfield. Lloyd and family lived in town while Von's family lived on the ranch proper. With Lloyd purchasing a half interest in Homeplace Eileenmere 22d, the partnership was consummated. We would like to point out for the sake of clarity that the partnership includes the purebred herds with the Sun Valley commercial operation still operated as a separate unit by Lloyd.

The past year, however, has seen another change as far as the location of the Sun Valley and Var Mar operation is concerned.

ARKANSAS • MISSISSIPPI • TENNESSEE

TRI-STATE ABERDEEN-ANGUS ASS'N

Show and Sale

MEMPHIS — TENNESSEE

Judging to begin at 9:00 a. m. at the Shelby County Penal Farm 6 miles east of Memphis on U. S. Highway 70. Sale will be held at 1:00 p. m.

12 service age young bulls, some outstanding herd bulls in this offering.

60 good females, cows and calves at side.

Bred and Open Heifers—TB and Bangs tested.

Health Certificate with Each Animal Sold.

SELLING—

FEBRUARY 26th

Families—

Eulimas, Tolan Missie, Barbara, Miss Burgess, Erica, Blackbird and other good families.

Consignors

Ted Horner, Centerville, Tennessee
Ames Plantation, Grand Junction, Tennessee
John W. Bruce, Grand Junction, Tennessee
Quinlac Farm, Jackson, Tennessee
Thornton Angus Farm, Brownsville, Tennessee
J. B. Cooper & Sons, Humboldt, Tennessee
Charles Moon, Fulton, Kentucky
M. A. & A. B. Reed, Martin, Tennessee
Parnell Garrigan, Hickman, Kentucky
T. C. Sowell, Union City, Tennessee
C. A. Lattus, Hickman, Kentucky
Jack Fields, Tiptonville, Tennessee
Pitts Angus Farm, Trimble, Tennessee

George Alphin, Trimble, Tennessee
Birney Alphin, Trimble, Tennessee
T. B. Bowen, Newbern, Tennessee
George Pierce, Dyersburg, Tennessee
Turner Bros., Covington, Tennessee
Roy Clay Turner, Covington, Tennessee
S. F. Nichols, Eads, Tennessee
Cedar Hill Farm, Collierville, Tennessee
Shelby County Penal Farm, Memphis, Tennessee
Berrybrooks Angus Farm, Memphis, Tennessee
Tom T. Floyd, Como, Mississippi
Cub Lake Plantation, Hernando, Mississippi
Lyon Angus Farm, Olive Branch, Mississippi

Moore's Angus Farm, Byhalia, Mississippi
Frank Moore, Byhalia, Mississippi
F. E. Warren, New Albany, Mississippi
Cliff Davis, New Albany, Mississippi
Lem-Vin Farm, Pontotoc, Mississippi
Wilfred McMahan, Ramer, Tennessee
Miss M. H. Gieseck, Parkin, Arkansas
Engelberg Angus Farm, Pocahontas, Arkansas
Alfaland Stock Farm, Imboden, Arkansas
C. W. & I. N. Barnett, Batesville, Arkansas
Little Red River Angus Farm, Searcy, Arkansas
Felton Angus Farm, Marianna, Arkansas
A. C. Mahan Farms, Marianna, Arkansas

ATTEND THESE SALES—

February 25th.....Lyon Angus Farm Sale, Olive Branch, Mississippi
February 26th.....Tri-State Angus Breeders, Memphis, Tennessee

Auctioneer: RAY SIMS, Belton, Missouri

Judge: DR. C. S. HOBBS, University of Tennessee, Knoxville, Tennessee

For Catalog and Information, write:

Roy W. Turner, Secretary, Covington, Tennessee

Dwight Angus

"Some of the Best in the South"

OUR GEM

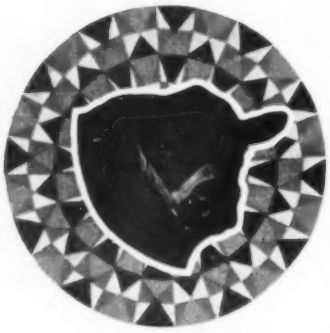

ERIC LAD 2d of DWIGHT

FOR SALE: Some Good Young Bulls

Dwight & Mildred Kennedy

CLAXTON, GEORGIA

For Office, Home or Den

A Distinctive Plaque of Exclusive Design

Every member of the American Aberdeen-Angus Breeders' Association will be proud to own this new and handsomely styled PLAQUE of finest quality.

6½x8 inches in size, the Aberdeen-Angus head and lettering are etched and black filled on rich bronze metal, as illustrated. The metal is securely mounted on a beautiful piece of fine grain, highly finished natural wood. A clear lacquer finish insures the metal against oxidation and discoloration.

A Plaque You Will Be Proud To Own

Price.....$12.50 Postpaid

Aberdeen-Angus Supplies & Novelties

P. O. Box 238, Webster City, Iowa

The commercial ranch is still situated southwest of Fairfield, but the purebred ranch now makes its headquarters on the Koenig ranch (pronounced, "King") at Hansen, Idaho, twelve miles east of Twin Falls on U. S. Highway 30. Hansen, some 85 miles south and east of Fairfield, lies a short distance from the Snake River in the irrigated valley of which we earlier spoke. New buildings have recently been constructed on the ranch including a show barn and spacious house, which is now occupied by Von and family. The Robbins family, we would like to mention, includes wife Mary, daughter Marilyn who is now attending the University of Idaho at Moscow, and son John. Var Mar, incidentally, stands for Von A. Robbins and Mary A. Robbins.

The headquarters ranch at Hansen, where the purebred herd is maintained, includes some 160 acres under irrigation and is a bumper crop producer especially of hay and corn. Corrugated irrigation is used because of the gentle slope of the land. Spilling from a narrow ditch the water flows down the numerous furrows seeping into the soil as it goes.

In addition to its growth in recent years, the Sun Valley and Var Mar herd has gained a strong reputation on the highly competitive show circuit. Most noted of their recent winnings was the female grand championship at the First Western Aberdeen-Angus Futurity, held last August in Santa Rosa, California, with the coveted honors being taken by M. R. Pride 3d, an exceptionally deep daughter of Homeplace Eileenmere 22d out of Alpine Pride 94th. Their newest entry on the show circuit is El-Tae Bardolier 100th, a son of Bardolier 100th, which Lloyd and Von purchased from the El-Tae ranch prior to their dispersion sale in December. As a Junior calf he stood first in class at the recent Ogden Livestock Show which included exhibitors from Iowa, Kansas and South Dakota as well as the western states. Chief assistant on the show circuit and herdsman for Sun Valley and Var Mar is Wayne Pugh.

In September of 1952 Sun Valley and Var Mar held its first production sale which included six herd bulls, six range bulls, 36 registered females carrying the service of Homeplace Eileenmere 22d or one of his sons, and 150 commercial females. In the same month this past year they featured in their "Cattleman's Vacation Sale" nine bulls and 41 registered females including three daughters of the "22d". About 75 of his daughters are still in the breeding herd. In addition to the regularly scheduled sales of cattle, Lloyd and Von have done an outstanding job of promoting the Blacks throughout the territory in private sales to both large and small commercial men as well as to new and established purebred breeders. In view of the past growth of the Sun Valley and Var Mar herd it seems a certainty that it will remain one of the guide posts in the West for Aberdeen-Angus cattle.

SALE

NORTHEAST MISSOURI
ABERDEEN-ANGUS ASS'N

Memphis, Missouri
1:00 p. m. C.S.T.

March 3, 1954

SELLING . . . .

12 BULLS 73 Head 61 FEMALES
BREED IMPROVING KIND

The Bulls—

This is the strongest set of bulls we have ever offered. There are bulls of serviceable ages and also some younger bulls that are of the right type, quality, and breeding, specially selected for this sale. They are sired by some of the most popular sires of our breed. You can solve your herd bull problem at our sale.

The Females—

Among the females there are 23 wonderfully bred heifers sired by great sires and carrying service to great sires.

There are 35 beautiful open heifers from outstanding sires and out of truly modern type females. There are only 3 cows selling but they are really good ones, either with calves or are close to calving assuring an early return.

Families Represented—

Zara, Pride, Queen Mother, Buxom Maid Miss Burgess, Maid of Bummers, Blackbird, Woodcote Miss Burgess, Juana Erica, Witch of Endor, Ericas, Blackcap Missie, Sunbeam Hyacinth, Portlethen Lucy, Missouri Barbara, Miss Burgess, McHenry Barbara, Blackcap Empress, Blinky Miss Burgess, Hartley Edella, Ballindalloch Georgina, Elluna, Nisbethill Miss Burgess, and McHenry Blackcap.

Our breeders are using sons of Eileenmere 500th, Prince Eric 2d of Sunbeam, Eileenmere 487th, Wintonier 4th, Eileenmere 999th, General 11th of Page, Envious Emulous, Homeplace Eileenmere 999th 35, Erivan Prince, Homeplace Eileenmere 65th and Homeplace Eileenmere 84th.

You will find these cattle well conditioned for this sale. They are being presented by reliable breeders through one of the oldest and most progressive associations. We will give you more for your money, and when you get them in your herd you will find they are the kind that will improve your cattle. Remember we stand behind our cattle. Be sure to get our catalog and come to our sale.

For Sale Catalog, write: PAUL VAN METER, Secretary
QUEEN CITY, MISSOURI

Auctioneers:
COL. ROY G. JOHNSTON
COL. BILL HAGEL

E. H. ANDERSON for the Angus JOURNAL

SALE CIRCUIT:

March 1—North Central Missouri	Chillicothe
March 2—Chariton Valley Missouri	Kirksville
March 3—NORTHEAST MISSOURI ANGUS ASSOCIATION	MEMPHIS, MO.
March 4—Henry L. Siemsen & Sons	Dixon, Iowa

The Ranchmaster Bracket Sign

WITH STANDING BULL OR BULL HEAD

MANY USES FOR THIS SIGN
GATES
BARNS
CROSS ROADS
SHOWS
SALES

IDENTIFIES BREED FARM AND OWNER
Sign with bracket ..... $22.00 ea.
Sign only ..... $19.00 ea.

DOUBLE FACE—MADE ON TEMPERED MASONITE ABSOLUTELY WEATHERPROOF

Ranchmaster Truck Sign

Complete TRUCK IDENTIFICATION

ATTRACTIVE DESIGN AND COLOR—MADE ON TEMPERED MASONITE DURABLE AND WEATHERPROOF.

FARM OR RANCH NAME YOUR NAME TOWN-STATE
2 SIGNS ..... $19.50 pr.
1 SIGN ..... 11.00 ea.
Single face only

Ready to install with 6 sheet metal screws—on truck doors, bodies, etc.

STOCK SIGNS

We have a stock sign for every need — A postcard will bring FREE complete information.

4½" x 10" BAKED ENAMEL ON METAL DIE CUT ROUNDED CORNERS HOLES IN EACH CORNER—ATTRACTIVE COLORS.

ORDER BY SIGN NUMBER

NO SMOKING 15
KEEP GATE CLOSED 18
PRIVATE ROAD 23
NO FISHING WITHOUT PERMISSION 31
—NO— TRESPASSING 26
POSTED KEEP OUT 29
LADIES 16
—NO— DUMPING 30
PLEASE CLOSE GATE 21
NO HUNTING WITHOUT PERMISSION 32
KEEP OUT 14
MEN 17

OTHER WORDINGS 4½" x 10" SIGNS

11. Apply at Office
12. Entrance
13. Bait
14. Keep Out
15. No Smoking
16. Ladies
17. Men
18. Keep Gate Closed
19. No Hunting
20. Please Flush Toilet
21. Please Close Gate
22. Private
23. Private Road
24. Toilet
25. Fire Hose
26. No Trespassing
27. Office
28. No Fishing
29. Posted Keep Out
30. No Dumping

PRICES
1 Sign ... $0.50 ea.
6 Signs ... .85 ea.
9 Signs ... .74 ea.
12 Signs ... .66 ea.

WRITE FOR FREE ROADSIDE SIGN FOLDER

ORDER TODAY

The ABERDEEN-ANGUS JOURNAL
Webster City, Iowa
P. O. Box 238

Your Veterinarian says...

Livestock Diseases Can Be Prevented

The other day we visited a dairy barn where the owner had tacked up several placards reading: "PLEASE DON'T WALK IN FRONT OF THESE COWS." We approve of such signs, for with farm income decreasing owners will have to be more careful about letting diseases get started in their herds. However, animal diseases are not limited to cattle, and there's more to prevention than keeping visitors out of feed alleys so they don't bring in germs on their shoes. As a matter of fact there are at least these six ways in which disease outbreaks can be started on farms:

1. Through germs that are brought in mechanically.
2. Through germs that are brought in by diseased animals.
3. Through germs that persist on premises after previous outbreaks.
4. Through various kinds of feed deficiencies.
5. Through faulty care.
6. Through poor management.

With the above causes recognized, the prevention of disease becomes a matter of observing certain rules in regard to the different ones. A satisfactory control program can then be summarized like this:

Prevent the Mechanical Introduction of Germs by:

1. Keeping your dog home night and day.
2. Eradicating sparrows, pigeons, starlings and other birds.
3. Getting rid of rats and mice.
4. Following methods of fly control.
5. Insisting that cars and trucks stay in driveways.
6. Making visitors disinfect their shoes before inspecting stock.
7. Disinfecting your own shoes after visits to sales barns, etc.

Prevent the Introduction of Germs With Diseased Animals by:

1. Buying animals only from disease free herds and flocks.
2. Checking purchases through available tests for diseases.
3. Keeping them isolated for a month after they're brought home.
4. Refusing to take chances on unhealthy looking stock.
5. Being careful when mating home animals to outside males and females.

Prevent the Persistence of Germs After Outbreaks by:

1. Disinfecting buildings following disease outbreaks.
2. Removing manure piles and rubbish heaps from premises.
3. Eliminating wet places in yards and pastures.
4. Rotating pastures to break life cycles of parasites.

Prevent Diseases Due to Feed Deficiencies by:

1. Supplying good quality feeds in balanced rations.
2. Supplying salt and minerals free-choice in separate boxes.
3. Providing feed for the extra demands of growth, pregnancy and milk production.

Prevent Diseases Due to Faulty Care by:

1. Guarding against drafts through open doors, broken windows, etc.
2. Providing shelter against blizzards and bad weather.
3. Using plenty of clean bedding.
4. Cleaning quarters regularly.
5. Making sure that animals aren't overcrowded.
6. Providing a constant supply of fresh drinking water.

Prevent Diseases Due to Poor Management by:

1. Feeding swine off of easily cleaned concrete platforms.
2. Feeding sheep and cattle from racks instead of off the ground.
3. Draining or cementing barnyards to avoid muddy conditions.
4. Making sure that troughs, feed boxes, calf pails, etc., are kept clean.
5. Providing plenty of light in animal quarters.
6. Calling a veterinarian early for the purpose of obtaining an accurate diagnosis whenever animals appear seriously sick.
7. Warning neighbors to stay away whenever a contagious disease is known to exist on a farm.

New and Handy

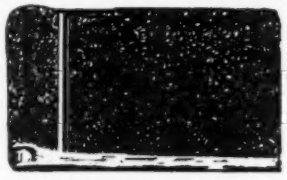

"WESTERN SPECIAL" Herd Record Book

The smaller size. Made to fit your pocket. Especially handy on horseback.

THE BINDER

Snap lock metal rings. 4x6½ inches. Black imitation leather. Sturdy construction. NO gold stamping.

RECORD SHEETS

3½x6 inches. Space for animal's name and 3 more generations. Produce Record Blank on back of each sheet.

POSTPAID

Binder and 50 sheets $1.85
Extra Filler Sheets per 100 . . . . . 1.40

Aberdeen-Angus Supplies and Novelties
ABERDEEN-ANGUS JOURNAL
Webster City, P.O. Box 238 Iowa

We Invite All Angus Breeders To Our Production Sale MARCH 29, 1954

1:00 p. m.

5 Bulls-30 Bred Heifers-20 Open Heifers

Featuring The Get and Service of

Prince Eric 3d of Sunbeam

Our good breeding son of **Prince Sunbeam 29th** and a **full brother** to the great **Prince Eric of Sunbeam.** Prince Eric 3d was the second high bull in the 1948 Sunbeam Sale and the third high bull of that year at auction. We are selling 3 of his sons, 25 daughters, 8 granddaughters, 1 grandson and 13 heifers bred to him.

The offering is uniquely rich in the blood of **Prince Sunbeam 29th.** 48 of the 55 are his descendants, the other 7 are females selling bred to his son, **Prince Eric 3d.**

These sale cattle have been carefully selected and nothing has been held back. The bulls will help many herds. We would like to keep every one of the females in our herd.

Among the families represented are: Blackcap Bessie, Royal Lady, Maid of Bummers, Sunbeam Enamma, Sunbeam Queen Mother, Gammer, Georgina, Edwina, Elaine, Jilt, Barbara Woodson, Primrose.

Plan now to attend this Sales Circuit:

March 26th—Chicagoland Association ..... St. Charles, Illinois
March 27th—Wilton Farms ..... Davenport, Iowa
March 29th—Woods & Rust ..... Le Roy, Illinois

For Catalogs, Address:
J. B. McCORKLE, Sale Manager
Smithville, Missouri

Auctioneers:
ROY JOHNSTON
PAUL GOOD

JOE HUTCHISON
Manager Cattle Department

Woods and Rust

Le Roy, Illinois

EBBIE METCALF
Herdsman

Waco Aberdeen-Angus Sale

Waco, Texas, October 1st

SUMMARY:

41 Lots	$19,945.00, average	$ 486.46
5 Bulls	1,750.00, average	350.00
36 Cows	18,195.00, average	505.41
Top 5 Head	6,300.00, average	1260.00
Top 10 Head	9,475.00, average	947.50
Top 15 Head	12,070.00, average	804.66
Top 20 Head	14,030.00, average	701.50

Top Bull—Eric Bradmar 2d of Walacres 151-8057, calved February 12, 1951; sire, Erica's Bradmar of Hy-View 905339; dam, Barbara Bradmar of Hy-View 1198286; consigned by Magic Valley Ranch, Grapevine, Texas; purchased by Dunraven Ranch, Buda, Texas 700.00

Second Top Bull—Evader 2d of 77th 1656-982, calved June 2, 1952; sire, Black Evader of F. B. 1079960; dam, Ermaline of F. B. 899383; consigned by 77 Ranch, Wichita Falls, Texas; purchased by 4 Wynnes Angus Farm, Kaufman, Texas 300.00

Top Cow—HR Bessie 4th 1647718, calved August 12, 1952; sire, Prince Sunbeam 579th 1185748; dam, Blackcap Bessie 6th of A. V. 1326164; consigned by Hays Ranch, Kerrville, Texas; purchased by Joe Hooten and Bill Castellaw, Austin and San Antonio, Texas 2250.00

Second Top Cow—Georgina Sondra-Lin 2d, calved July 5, 1952; sire, Bandoliermere 56th 1245925; dam, Georgina Glencarnock 9th 1293707; consigned by J. V. Hampton, Fort Worth, Texas; purchased by J. W. Gorman, Poteet, Texas 1200.00

BULLS:

General 7th of A. Q. P. 23d 1423384, (Jess B. Alford), calved 6-19-51; sire, Alford's Quality Prince 23d 986130; Smith and Francis, Crockett, Texas 250.00

Black Peer of Essar, (Essar Ranch), calved 12-17-51; sire, Black Knight 4th of Angus Valley 1191888; Sidney G. and James M. Rutta, Columbus, Texas 260.00

Eric Bradmar 2d of Walacres 1518057, (Magic Valley Ranch), calved 2-12-51; sire, Erica's Bradmar of Hy-View 905339; Dunraven Ranch, Buda, Texas 700.00

Evader 2d of 77th 1656982, ("77" Ranch), calved 6-2-52; sire, Black Evader of F. B. 1079960; 4 Wynnes Angus Farm, Kaufman, Texas 300.00

Prince Eric of Shahan 17th 1444476, (James T. Shahan), calved 9-2-51; sire, R. L. S. Prince Eric 16th 943340; Smith and Francis, Crockett, Texas 240.00

COWS:

Miss Barbara of A. A. F. 1611980, (Jess B. Alford), calved 9-22-52; sire, Alford's Quality Prince 175th 1275714; J. W. Gorman, Poteet, Texas 600.00

Bonnie Burgess J. 1594162, (Jess B. Alford), calved 1-14-52; sire, Quality Prince 19th 1073066; Randy Moore, Omaha, Texas 385.00

Elira of C. C. 4th, (R. L. Chaney), calved 9-25-52; sire, Prince Keillor 7th 1222597; J. W. Gorman, Poteet, Texas 400.00

Ches Blue Ribbon Blackbird 1551486, (A. C. Chesher), calved 3-1-52; sire, Bar Prince of A. & M. 1157905; Smith and Francis, Crockett, Texas 400.00

Ches P. Lucy 1541483, (A. C. Chesher), calved 2-7-52; sire, Blackcap Jock S. H. 1038800; A. I. Martin, Houston, Texas 275.00

Iva 36th 1600345, (Crestview Farm), calved 5-1-52; sire, Ever Prince of G. 5th 118-6598; A. I. Martin, Houston, Texas 325.00

Georgina V. 6th 1611230, (Daniels Angus Farm), calved 4-12-52; sire, Judo of Prairie Farm 1148236; Louis P. Merrill, Fort Worth, Texas 410.00

Hays Brook McHenry of Kerr 1341256, (Daniels Angus Farm), calved 6-27-50; sire, Quality Prince 20th 1073067; Smith and Francis, Crockett, Texas 350.00

Deakins' Quality Lucy 52d 1543964, (El Tribe Angus Farm), calved 2-10-52; sire, Master Prince of Deakins 1111692; Magic Valley Ranch, Grapevine, Texas 600.00

El Tribe Queen Innocence, (El Tribe Angus Farm), calved 9-9-52; sire, Master Prince of Deakins 1111692; Jess B. Alford, Paris, Texas 210.00

Miss Burgess 19th of Essar, (Essar Ranch), calved 12-11-52; sire, Prince Eric 4th of Sunbeam 1152151; R. W. Burnett, Dallas, Texas 325.00

Ida 2d of Angus Haven 1592713, (Four Wynnes Angus Farm), calved 6-3-52; sire, Viola's Eileenmere 1073459; Louis P. Merrill, Fort Worth, Texas 675.00

Geogina Sondra-Lin 2d, (J. V. Hampton), calved 7-5-52; sire, Bandoliermere 56th 1245925; J. W. Gorman, Poteet, Texas 1200.00

Black Gold Erica 10th, (J. V. Hampton), calved 8-27-52; sire, Homeplace Eileenmere 999th 5, J. W. Gorman, Poteet, Tex. 325.00

Miss Envious of SAR 9th 1604045, (J. V. Hampton), calved 10-24-52; sire, Prince Envious of Shahan 1244250; J. W. Gorman, Poteet, Texas 500.00

HR Bessie 4th 1647718, (Hays Ranch), calved 8-12-52; sire, Prince Sunbeam 579th 1185748; Joe Hooten and Bill Castellaw, Austin and San Antonio, Texas 2250.00

Runacres Eisa Erica 2d 1577274, (Hays Ranch), calved 7-12-52; sire, Prince Eric of Shadow Isle 4th 1156987; R. W. Burnett, Dallas, Texas 250.00

Blackbird Eileen 6th HR 1674625, (Hays Ranch), calved 4-29-52; sire, Eileenmere

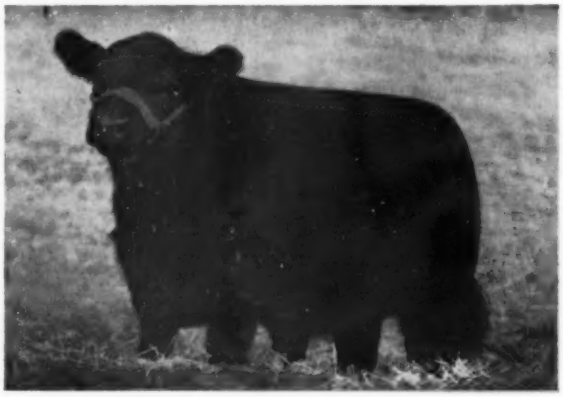

BANDOLIER A. 50th, Junior Herd Sire

First Prize Summer Yearling 1953 Illinois State Fair.

Our Sincere Thanks and Best Wishes to Recent Breeders Who Have Selected Burlee Angus for Their Herds

KENNETH HAMILTON, BRIMFIELD, ILLINOIS

Purchaser of Bandolier A. 4th, 1953 Illinois Reserve Junior Champion, sired by Bandolier 148th of Wilton, our Senior Herd Sire.

George Holder ..... Otterbein, Indiana
Raymond Kersten ..... Ashton, Illinois
Joseph T. Watts ..... Ottawa, Illinois
Martin's Rock River Farm ..... Byron, Illinois
Oxley Brothers ..... Marion, Illinois
John Drayton ..... Wood Lake, Nebraska
C. P. Ramsey ..... Micanopy, Florida

This is your invitation to visit us anytime.

BURLEE FARMS ANGUS

A. R. ALTHAUS & SON

LA MOILLE, ILLINOIS — MENDOTA, ILLINOIS

921st 890961; R. W. Burnett, Dallas, Texas 500.00

Missouri Barbara HR 1621440, (Hays Ranch), calved 5-10-52; sire, Prince Oldfield of Ferndale 1026750; Ridglea Farm, Dickson, Tennessee 535.00

Quality Miss Erica 2d 1637170, (Hays Ranch), calved 10-14-52; sire, Black Peer 3d of Lewands 1122379; Jess B. Alford, Paris, Texas 160.00

Erica Bosque Belle 2d 1581890, (Milton J. W. Lippert), calved 12-28-51; sire, Bar Sunbeam 9th 784381; R. W. Burnett, Dallas, Texas 240.00

Miss Pride of Walacres 1567140, (Magic Valley Ranch), calved 2-26-52; sire, Homeplace Eileenmere 107th 1150958; Dunraven Ranch, Buda, Texas 350.00

Walacres Blackbird Beth 1597969, (Magic Valley Ranch), calved 6-2-52; sire, Homeplace Eileenmere 107th 1150958; Sidney G. & James M. Rutta, Columbus, Texas 250.00

Walacres Lady Burgess 1597968, (Magic Valley Ranch), calved 5-28-52; sire, Homeplace Eileenmere 107th 1150958; R. W. Burnett, Dallas, Texas 320.00

Winn-Larr Enchantress 531st 1518020, (M and L Ranch), calved 7-1-51; sire, Bandoliermere 40th 1136505; E. J. Wilson, Morgan, Texas 1050.00

Miss Blackbird of T. 1696749, (Randy Moore), calved 9-2-52; sire, Black Diamond of B. D. Farm 1165722; J. V. Hampton, Fort Worth, Texas 210.00

Miss Envious of SAR 6th 1588791, (James T. Shahan), calved 8-14-52; sire, Prince Envious of Shahan 1244250; J. W. Gorman, Poteet, Texas 320.00

Miss Blackjack 3d ERS., (E. R. Sorrenson), calved 6-6-52; sire, Bud E. R. S. 1142-730; Smith and Francis, Crockett, Texas 320.00

Miss Blackjack ERS., (E. R. Sorrenson), calved 5-9-52; sire, Bud E. R. S. 1142730; Smith and Francis, Crockett, Texas 500.00

Miss Georgina S. 3d 1608421, (Flynn W. Stewart), calved 8-27-52; sire, Son Eileenmere 487th 977857; J. W. Gorman, Poteet, Texas 1100.00

Rochelle Jilt 1663499, (James C. Tucker), calved 4-1-52; sire, Prince Eric Emulous EER 1307630; J. W. Gorman, Poteet, Tex. 600.00

Adang Jilt 1555157, (Valleymere Angus Farms), calved 6-1-52; sire, Quality of Stoneybroke 1275690; J. W. Gorman, Poteet, Texas 560.00

Eulima of VF 1611241, (Valleymere Angus Farms), calved 627-52; sire, Dyleenmere 9th 1069826; E. J. Wilson, Morgan, Tex. 400.00

Maid of Bummers WH 1624239, (E. J. Wilson), calved 7-21-52; sire, Blackcap Bardolier 22d 1121316; Tribe Angus Ranch, Royce City, Texas 700.00

Elga Evergreen S. 1554184, (E. J. Wilson), calved 3-21-52; sire, Elgineer 3d 1292-086; R. W. Burnett, Dallas, Texas 300.00

Elluna Erica of W3Y 1590100, (W. L. Yarbrough), calved 7-16-52; sire, Prince Bellevue 1029781; Dr. Joe Stevens, Bonham, Texas 300.00

United Angus Association of Illinois Sale

St. Charles, Illinois, October 1st

SUMMARY:

56 Lots	**$34,095.00,**	**average**	**$ 608.83**
5 Bulls	**2,565.00,**	**average**	**513.00**
51 Cows	**31,530.00,**	**average**	**618.23**
Top 5 Head	**9,375.00,**	**average**	**1875.00**
Top 10 Head	**13,600.00,**	**average**	**1360.00**
Top 15 Head	**17,055.00,**	**average**	**1137.00**
Top 20 Head	**19,725.00,**	**average**	**986.25**

Top Bull—Blackbird of Knoll 63d 1546751, calved 10-28-51; sire, Black West Woodlawn 9th 1208564; dam, Cremona Blackbird 9th 1254180; consigned by Milfred Wicks, Yorkville, Illinois; purchased by West Woodlawn Farm, Creston, Illinois 780.00

Second Top Bull—Prince Eric of Armaghdale 1232626, calved 8-6-49; sire, Burgess Eric 10th 943346; dam, Ectessa of Colemere 2d 741954; consigned by H. C. Johnstone & Sons, Galva, Illinois; purchased by Adam McWilliam & Son, Toulon, Ill. 575.00

Top Cow—Bessie 19th of Bradley, calved 5-14-52; sire, Eileenmere 1005th 919762; dam, Bessie 3d of Bradley 1027230; consigned by F. M. Bradley & Sons, Avon, Illinois; purchased by Forest Grove Farm, Sparland, Illinois 2700.00

Second Top Cow—Bardolier's Elga J. 2d 134-4377, calved 9-18-50; sire, Pardolier 6th 975479; dam, Elga Princess of Lakewood 785721; consigned by Everett L. & Margaret Johnson, St. Charles, Illinois; purchased by Red Top Farm, Libertyville, Ill. 2000.00

BULLS:

Prince Eric of Armaghdale 1232626, (H. C. Johnstone & Sons), calved 8-6-49; sire, Burgess Eric 10th 943346; Adam McWilliam & Son, Toulon, Illinois 575.00

Postelmere 527th 1536002, (Norris Pierce), calved 10-1-51; sire, Postelmere 100th 924837; Brae Mar Farm, Elgin, Illinois 525.00

Southwind Banbar 1676219, (Southwind Farm), calved 6-26-52; sire, Bandolier 24th of Kemmere 1143034; Anonymous 465.00

Blackbird of Knoll 63d 1546757, (Milfred Wicks), calved 10-28-51; sire, Black West Woodlawn 9th 1208564; West Woodlawn Farm, Creston, Illinois 780.00

Bardolier of LL 26th 1716524, (Lancaster & LaVoi), calved 2-10-52; sire, Ego Bardolier G. R. 865287; Clarence Jensen, Ore-

We're Honest!

PERDIDO BARDOLIER 7th

Calved September 7, 1952

His Show Record

Mid-South Fair, Memphis, Tennessee ..... Reserve Junior Champion
Alabama State Fair, Birmingham, Alabama ..... Second Senior Bull Calf
Mississippi State Fair, Jackson, Mississippi ..... Reserve Junior Champion
Pensacola Interstate Fair, Pensacola, Florida ..... Grand Champion Bull
North Florida Fair, Tallahassee, Florida ..... Grand Champion Bull
Sumter All-Florida Fair, Webster, Florida ..... Grand Champion Bull

We think he merits our serious consideration when a future HERD SIRE is being discussed.

Profitable Perdido Angus Breeding Stock for Sale at All Times.

Perdido Ranch

PENSACOLA

Box 666
West of Pensacola on U. S. 90
at the Perdido River

FLORIDA

CONSIGNING TO THE IOWA STATE SALE, FEBRUARY 1-2

PEN OF THREE:

Bandolier Katherine C. 1627600, calved May 2, 1952
Bandolier Annette C. 1621347, calved April 30, 1952
Echo of Walnut Grove 4th 1621340, calved April 15, 1952
These three heifers are so near alike and we hope that they will be satisfactory to the buyers.

OPEN HEIFER:

Bandolier Ann 1696805, calved October 14, 1952
Anyone looking for a good producing cow they would pick this heifer for one.

BULLS:

Bandolier Pinehurst 1621344, calved April 24, 1952
This bull is out of Pinehurst Elba 10th she is out of Pinehurst Elba 2d. This grandmother has produced a lot of good cattle for Henry Schmuecker and the mother of this bull is following in her footsteps.

Bandolier H. B. 1542445, calved November 26, 1951
Out of Esterolla which in 1947 was a first place heifer at County 4-H Fair, went on to Des Moines and was fifth place in the State Fair. He is an outstanding bull out of Bandolier Eldor 30th.

BUNKER HILL FARM

C. A. FIGLAND **SEARSBORO, IOWA**

6 STARS to the VALLEY CITY SALE

MARCH 5th, 1954

★ **A BLACKCAP BESSIE**

Heifer. She is a thick, deep bodied heifer with Blackcap Bess Glencarnock showing in her pedigree. Her sire is Burgess Bandolier of Anoka 10th. This bull sired four sale heifers that averaged $2600 in the Chicago "Show Window" sale. Bred to Black Eileenmere 18th.

★ **A ZARA**

And coming through the preferred Black Beauty strain. Black Beauty L. 17th shows in her pedigree. She is sired by a grandson of Quality Prince of Sunbeam. Her pedigree and type make her good enough for any herd. Sells bred.

★ **A BONNIE BOUQUET MISS BURGESS**

Another Burgess Bandolier of Anoka 10th daughter. This bull sired the third high selling heifer at Chicago for us. Her grandam is Miss Burgess Bouquet of Ada 14th, who is sired by a son of Eston of Quality.

★ **A JUANA ERICA**

Sired by our Anoka bred bull. Her grandam is Juana 6th of Ada, by General of Ada. She is a smart headed, short coupled heifer that is smooth and evenly fleshed. Sells bred.

★ **A YEARLING BULL**

Sired by Burgess Bandolier of Anoka 10th. He is a thick, beefy bull with a lot of ruggedness and depth. We have used him on some heifers and he is ready to go to work for you.

★ **A DOUBLE BRED SUNBEAM BULL**

His sire is a grandson of Quality Prince of Sunbeam, a bull that has sired many good cattle for us. This bull is very masculine, having a high crest, a short wide head, and standing on plenty of bone. He will sell himself.

FAMILIES INCLUDE: Gammer, Blackcap Bessie, Black Jestress, Ballindalloch Georgina, Blueblood Lady, Bordulac Queen Dolly, Katinka, Black Beauty, Zara, Maid of Bummers, Portlethen Lucy, Hartley Eline, Miss Wix, Witch of Endor and many others.

We have some yearling Bulls and Heifers for Sale at the Farm.

PAY US A VISIT

GOLDBERG ANGUS FARM

MOORHEAD, MINNESOTA

MAX GOLDBERG, Owner

FLOYD MYERS, Manager **ED NAUMANN, Herdsman**

gon, Illinois 220.00

COWS:

Burgess B. of Armaghdale 1556094, (H. C. Johnstone & Sons), calved 4-21-52; sire, Eileenmere 610th 735606; Hi Lo Farm, Roberts, Illinois 510.00

Blackbird A. 54th 1640502, (A. R. Althaus and Son), calved 9-2-52; sire, Bandolier 148th of Wilton 1139237; George A. Holder, Otterbein, Indiana 1450.00

Bewitching Maid B. 2d 1652279, (Emil Bahler & Sons), calved 5-25-52; sire, Eileenmere 660th 794012; Creek Bend Farm, St. Charles, Illinois 600.00

Bessie 19th of Bradley, (F. M. Bradley & Sons), calved 5-14-52; sire, Eileenmere 1005th 919762; Forest Grove Farm, Sparland, Illinois 2700.00

Bummer Maid 2d of B. B. 1673631, (Bruce Bricker), calved 6-17-52; sire, Eileenmere Quality 487th 1358475; Apple River Farm, Apple River, Illinois 800.00

Barbara Glen B. B. 1673632, (Bruce Bricker), calved 6-6-52; sire, Eileenmere Quality 487th 1358475; Pelletier Brothers, Lockport, Illinois 440.00

Witch of Bonnett 2d 1428171, (Carl Bonnett), calved 9-2-51; sire, Postelmere 500th 1028459; Hoppler Brothers, Greenview, Illinois 400.00

Black Maid of Bonnett 2d 1538631, (Carl Bonnett), calved 11-1-51; sire, Postelmere 500th 1028459; Pelletier Brothers, Lockport, Illinois 500.00

Blackbird Bessie D. 1677049, (Glenn H. Dysart), calved 7-3-52; sire, Black Prince of Elysian 1180442; Martin's Rock River Farm, Byron, Illinois 1500.00

Elenia of Wyndcrest, (Blau-Velt Farm), calved 12-1-51; sire, Prindar of Bywell 130-343; Cedar Creek Farm, Avon, Illinois 500.00

Cartelier Pride 34th K. 1537503, (Carter Stock Farm), calved 9-12-51; sire, Cartelier Queen Sir 1056021; Model Farm, Mundelein, Illinois 510.00

Bardolier Barbara 3d F. I. 1659668, (Finck Brothers), calved 7-15-52; sire, Burgess Bardolier K. H. 892078; Woodbine Stock Farm, Huntley, Illinois 310.00

Miss B. Bar D. 19th 1585976, (R. W. Chambers), calved 8-15-52; sire, Eileenmere B. D. 33d 1216226; Adam McWilliam & Son, Tulon, Illinois 950.00

Lassie 4th of B. Bar D. 1585960, (R. W. Chambers), calved 2-5-52; sire, Eileenmere B. D. 33d 1216226; Creek Bend Farm, St. Charles, Illinois 475.00

Barbarian Pride EB 3d 1626963, (Ehlers Brothers), calved 1-19-52; sire, Barbarian of Deep View 897441; Mrs. Robert C. Watkins, Sandy Springs, Georgia 800.00

T. Barb Elba Erica 1485630, (Frank Engel and Sons), calved 8-25-51; sire, Prince of Sky Ranch 22d 956522; Walter Harris & Son, Princeton, Illinois 515.00

Forest Grove Katinka 52d 1660395, (Forest Grove Farms), calved 6-12-52; sire, Forest Grove Eileenmere 258th 1154078; F. M. Bradley & Sons, Avon, Illinois 550.00

Barbaramere 36th PB 1531536, (W. H. Hanson & Son), calved 6-16-51; sire, Bardomere 1219017; Emil Bahler & Sons, Cropsey, Illinois 530.00

Eileenmere's Lass 6th, (Willard M. Frye), calved 5-8-52; sire, Eileenmere F. 60th 1171188; Adam McWilliam & Son, Toulon, Illinois 350.00

Blackbird Eileen F. 18th, (Willard M. Frye), calved 5-3-52; sire, Eileenmere F. 60th 1171188; Luther Vance, Warsaw, Indiana 440.00

Barbara 6th H. F., (William Henry & Son), calved 8-29-52; sire, Pardolier 50th 1367-634; Twin Birch Farm, Mendota, Illinois 400.00

Greentop Georgina Pride 1718607, (Greentop Farm), calved 9-1-51; sire, Black Prince of Oakview 757186; Apple River Farm, Apple River, Illinois 825.00

SHADOW ISLE PRINCE ERIC 33d

HE'S LOOKING BETTER EVERY DAY!

ALBUQUERQUE "ANDY" SAYS:

"Want sunshine? Come to New Mexico! Look at these figures on total possible amount of annual sunshine:

Albuquerque	76%
San Francisco	65%
New York	59%
Chicago	59%
Detroit	53%

It's fun . . . . in the sun!"

"Andy" Angus

★Prince Eric of Sunbeam 744659	★Prince Sunbeam 29th 629408	★★Black Prince of Sunbeam 504521	★★★Blk Peer of St. A.
			★Pride 17th of Sunbeam
		Erica Marie of Sunbeam 543531	Revolution 81st
			Erica Marie 9th
	Erra Erica 6th of Sunbeam 629412	Revelga 519425	Revolution 81st
			★Elga Elliott 29th
		Erra Erica 3d of Sunbeam 507379	Revolution of Sunbeam
			Erica 4th of Sunbeam

Shadow Isle Prince Eric 33d 1552508

Black Bessie 30th of Page 872738	Buxom Bandolier 564126	Eric Bandolier of Brkdale 3d 521613	Blkbd Band. of Brkdale
			Erica of Brookdale 6th
		Blackcap Heiress 88th 517294	Blackcap Bill 21st
			Blackcap Heiress 64th
	★Blackcap Bess Glencarnock 2d 482260	Burgess Glencarnock 13th 446876	Earl Eric Glencar. 3d
			Miss Burgess McGr. 10th
		Blackcap Betty of Page 316411	Blackbird Perfect of Page
			Blackcap Bessie of Page

COME SEE US! VISITORS ALWAYS WELCOME

MEAD'S ANGUS MESA, INC.

REGISTERED ABERDEEN - ANGUS CATTLE

ROUTE 3 - BOX 3838 COORS BLVD. SW • ALBUQUERQUE, NEW MEXICO • PHONE 2-0334

★ ★ ★

Blackcap Bandolier S. 5th

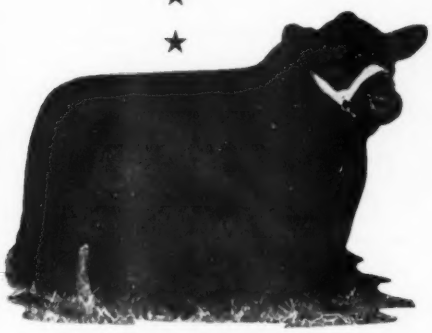

BLACKCAP BANDOLIER S. 5th

★ ★ ★

His Get is proof of his ability to carry his full share of our

Program of Breeding the Breed Improving Kind

His Pedigree will be of interest to Discriminating Breeders

Family Name: Blackcap Judy

Burgess Bandolier of Anoka 8th 1022319	Penchanter of Don Head 1010248	Enchanter 2d of Bordulac 562204	Esquire of Bordulac
			Elga 2d of Bordulac
		Alloway Paulmere 7th 898446	Eileenmere of Alloway 3d
			Alloway Pauline 14th
	Miss Burgess of Eldorado 2d 1022318	Bandolier of Anoka 10th 585879	★Blackbird Bandolier of Page
			★Barbara of Rosemere 47th
		Miss Burgess of Anoka 2d 914316	★Blackbird Bandolier of Page
			Buxom Maid Glencarnock 8th
Reverie Blackcap Harrison 8th 966479	Eileenmere 251st 554971	★★Eileenmere 85th 470007	★Eileenmere 32d
			★Enchantrene
		Blackcap Ella 2d 400258	Eline Elmore Lad
			Blackcap H. 26th
	Blackcap Dixie 49th 647605	Eileenmere 176th 519962	Eileenmere 140th
			Blackberry 66th
		Blackcap Harrison S. 1932 463039	Blackcap Sublette
			Blackcap Harrison 83d

★ ★ ★ ★ ★

Prince Sunbeam 46th, his son Black Prince 3d of Wilmae, a chip off the old block and Eric Bandolier of Wilmae, a fine son of Blackcap Bandolier S. 5th, completes our bull battery.

W. F. Schluderberg, Owner; 3800 East Baltimore St., Baltimore 3, Md., BRoadway 6-2000
Loren Conner, Manager; farm located 12 miles N. of Towson on Rt. 146, Manor 470-J4

WILMAE FARM
MONKTON, MARYLAND

BAR-W *Farms*

CONSIGNING

BARBARA BAR-W 30th

— to the —

Fort Worth Sale

February 4th

She is a double bred Prince Sunbeam 29th, Rosemere Barbara . . . and a good one. We hope you like her.

•

A. M. WILKINS

HENDERSON, TEXAS

Goose Creek Farms

. . . at the Iowa State Sale see "Lar-Eileenmere 123d"—Grandson of Eileenmere 500th and from an Outstanding Imported Jilt dam. A Real herd bull prospect.

FORREST LARMER -- MUSCATINE, IOWA

SELLING—72 HEAD (13 BULLS and 59 COWS)

At Purebred Livestock Sales Pavilion, Monroe City, Missouri, Wednesday, February 17, 1954—
Show 9:00 a. m. — Sale 12:30 p. m.
Col. Roy Johnston, Auctioneer
Warren G. See, Secretary, New London, Missouri D. H. La Voi, President, La Grange, Missouri
Write for Catalogs

MARK TWAIN ABERDEEN-ANGUS BREEDERS' ASSOCIATION

Fox's Angus Farm

HOME OF PRINCE SUNBEAM 629th

We wish to thank the bidders and the buyers of our Denver consignment of two bulls and two females. It was our firm belief when selecting these individuals that they were of the breed-improving kind. We sincerely believe they will do just that for their new owners.

We have consigned a good son and a daughter of Pets Elbar of Shady Lane to the first annual show and sale to be held at the coliseum at Sioux Falls, South Dakota on January 28th and 29th, 1954.

Also consigning a good son and a daughter of Pets Elbar to the Sioux City, Iowa Sale on March 1, 1954. Our bull consignment is a full brother to one of the bulls C. E. Tupps has purchased from us and has done so well for him.

NICK FOX & SONS

You are Always Welcome at FOX'S, 4 miles east of

WATERTOWN, SOUTH DAKOTA

Sunny Jilts of Greentop IV 1718608, (Greentop Farm), calved 4-20-52; sire, Black Prince of Oakview 757186; William Martin & Son, Wyanet, Illinois 500.00

Postelmere Miss 17th 1632106, (Jare J. Kuipers), calved 2-11-52; sire, Postelmere of West Woodlawn 2d 1053703; John Bechelmen, Dundee, Illinois 375.00

Miss Burgess Romeeo 2d 1568477, (Kenneth Hamilton), calved 12-5-51; sire, Black Grenelba 963395; Walter Harris & Son, Princeton, Illinois 400.00

Erina Bardell 3d 1568478, (Kenneth Hamilton), calved 12-9-51; sire, Burgess Bardolier K. H. 892078; Roberta Kinsella, Wyoming, Illinois 275.00

Hickory Creek Reveless 13th, (Hickory Creek Farms), calved 4-7-52; sire, Revelgalier 1075455; Creek Bend Farm, St. Charles, Illinois 550.00

Hickory Creek Reveless 17th, (Hickory Creek Farms), calved 5-3-52; sire, Revelgalier 1075455; Tom Bratton, Dunlap, Illinois 850.00

Bardolier's Elga J. 2d 1344377, (Everett L. and Margaret Johnson), calved 9-18-50; sire, Pardolier 6th 975479; Red Top Farm, Libertyville, Illinois 2000.00

Erica of J&S 91st 1646505, (Conrad Johnson & Sons), calved 4-28-52; sire, Blackbird Bandolier of Patterdale 932965; Anonymous 310.00

Erica of J&S 99th 1646504, (Conrad Johnson & Sons), calved 5-20-52; sire, Blackbird Bandolier of Patterdale 932965; Sportsman Farm, Monticello, Indiana 360.00

Maid of Bummer M. K. 8th 1539640, (Mathias Kassnell), calved 3-16-52; sire, Bardolier Prince M. K. 2d 1237355; William Zands, Chicago, Illinois 500.00

Elba M. K. 20th 1539639, (Mathias Kassnell), calved 2-6-52; sire, Bardolier Prince M. K. 2d 1237355; Wal-Dor Farm, Woodstock, Illinois 420.00

Queen M. K. 8th 1680013, (Mathias Kassnell), calved 6-1-52; sire, Bardolier Prince M. K. 2d 1237355; Willis Binnie, Dundee, Illinois 425.00

Kinglore Pride Bard 1587942, (Kinglore Farms), calved 2-23-52; sire, Blackcap Bardolier G. A. 3d 1076098; Delbert Clautz, Rock Falls, Illinois 390.00

Kinglore Nancy 39th 1587962, (Kinglore Farms), calved 7-1-52; sire, Blackmar 28th 1001325; Anonymous 295.00

Georgina's Judy G. D. 5th 1508414, (Julius H. Miller & Sons), calved 2-20-52; sire, Miller's Eileenmere 2d 617339; William Frye, Cropsey, Illinois 390.00

Bradolier's Lady of L. M. 1640927, (L. H. McKinzey), calved 9-4-52; sire, Bradolier 85th 1373507; Wayne Halboth, Compton, Illinois 225.00

Finlarig Elba WWA, (Model Farm), calved 5-19-52; sire, Homeplace Eileenmere 198th 1300611; Kara Farm, Libertyville, Ill. 400.00

Blackcap Princess M. F. 1673332, (Model Farm), calved 8-8-52; sire, Prince Lakewood 50th 1175517; R. T. Knox & Son, Cherry Valley, Illinois 800.00

Ruth Rosemary W. W. A., (Model Farm), calved 5-22-52; sire, Homeplace Eileenmere 198th 1300611; Apple River Farm, Apple River, Illinois 500.00

Blackbird Enlata O. B. 9th 1660521, (Olson Brothers), calved 2-26-52; sire, Blackbird Bandolier O. B. 3d 1210941; Hoppler Brothers, Greenview, Illinois 425.00

Edylqueen O. B. 6th 1660536, (Olson Brothers), calved 4-3-52; sire, Eileenmere W. R. 2d 923387; Robert Meyers, Merringo, Illinois 300.00

Cremona Blackbird 31st 1697368, (Milfred Wicks), calved 9-15-52; sire, Black West Woodlawn 9th 1208564; David King, Rock Falls, Illinois 490.00

Jezebelle 6th 1544780, (Bert Robertson), calved 3-14-52; sire, Black Grenelba 963-395; E. R. Winert, Lee, Illinois 700.00

Bandolier Evening Erica R. 4th 1559367, (Bert Robertson), calved 6-3-52; sire, Black Grenelba 963395; R. T. Knox & Son, Cherry Valley, Illinois 325.00

Blackcap Bessie OS 3d 1564253, (Orville Steigman), calved 7-3-52; sire, Eileenmere 1501st 1112782; Ahrens Brothers, Prairie du Chien, Wisconsin 1725.00

Bardolier Erica 5th of LL 1583975, (Lancaster and LaVoi), calved 9-10-51; sire, Ego Bardolier G. R. 865287; Wal-Dor Farm, Woodstock, Illinois 500.00

Bardolier's Pride 8th of LL 1676075, (Lancaster & LaVoi), calved 12-20-51; sire, Ego Bardolier G. R. 865287; Jno. McInnery, Dundee, Illinois 370.00

Bardolier's Erica 12th of LL 1716525, (Lancaster & LaVoi), calved 9-4-52; sire, Ego Bardolier G. R. 865287; Willard Frye, Peoria, Illinois 375.00

Elbina of G. V. F., (Robert Weaver), calved 1-5-53; sire, Great Oaks Ericmar 4th 850250; Pleasant Knoll Farm, Yorkville, Illinois 300.00

Northeast Nebraska *Aberdeen-Angus Breeders' Ass'n*

ANNUAL SPRING SHOW AND SALE

Monday, February 15, 1954, Norfolk, Nebraska

Show at 9:00 a. m. | Norfolk Live Stock Sale Pavilion | Sale at 1:00 p. m.

28 BULLS . . . . 50 Lots . . 22 FEMALES

Consignors —

A Bar E Angus Farms ..... Loretto
Francis J. Albracht ..... Meadow Grove
Denzel J. Anderson ..... Clearwater
Arndt Brothers ..... Platte Center
Charles F. Beermann ..... Dakota City
Frank J. Cada ..... Tekamah
Mr. and Mrs. Dallmont J. Erickson ..... Elgin
Flying D. Farms, Wm. Drahota ..... Columbus
Flying D. Farms, Gail Drahota ..... Columbus
Kenneth Huff, Jr. ..... Randolph
Janleighs' Angus Farms ..... Tekamah
Jet Farm, Adon and Joel Jeffrey ..... Wayne
Arden Laursen ..... Venus
Royal A. Nahrstedt ..... Madison
Ed J. Neidig ..... Madison
Florence Neidig ..... Madison
Nye Farms ..... Plainview
Don and June Popken ..... Tekamah
Schade Brothers ..... Enola
Shell Creek Farms, E. J. Bergt and Son ..... Schuyler
Bernard W. Strope ..... Venus
Sunny Farms ..... West Point
Rudolph Throener ..... Dodge

FEBRUARY 15th

A top set of bulls for both the breeder and the rancher. Females consist of top-end bred heifers and several cows with calves at foot and re-bred.

A banquet and the Annual Business Meeting on Sunday evening, February 14, 1954 at Hotel Madison, Norfolk.

For catalogs, hotel reservations and information, please contact PERCY H. UPTON, Sale Manager, Madison, Nebraska

Northeast Nebraska Aberdeen-Angus Breeders' Association

CHARLES CORKLE, Auctioneer | **MAURICE BONEY, for the Aberdeen-Angus JOURNAL**

Complete Dispersion of the.....

February 16th

Sale Starts at 10:00 a. m.

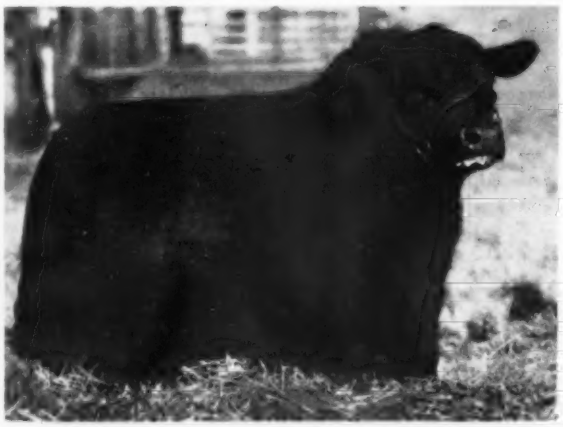

MR. BIG of MODENA—An own son of Blackcap Tolan 100th, the only daughter of the three-times International Grand Champion, Blackcap Tolan 35th. This Tolan Blackcap Missie bull is siring many show cattle at Modena. He sells along with his Get and service.

BLACKBERRY 10th of MODENA—A former great show heifer, a daughter of Bertillon of Modena from the famous Tolan Blackberry cow line. Second dam is Blackberry 72d, many times Champion in the Tolan Show Herd, she by Eileenmere 85th. She has a May heifer calf and is bred to Mr. Big of Modena.

JUANITA of MODENA—A great show cow in the 1952 Show Herd. Sr. & Gr. Champ., Georgia Fair; Sr. & Gr. Champ. at Coastal Empire; Sr. & Gr. Champ. at Columbus; Sr. & Res. Gr. Champ. at Atlanta. A daughter of Bertillon of Modena. Bred to Mr. Big of Modena.

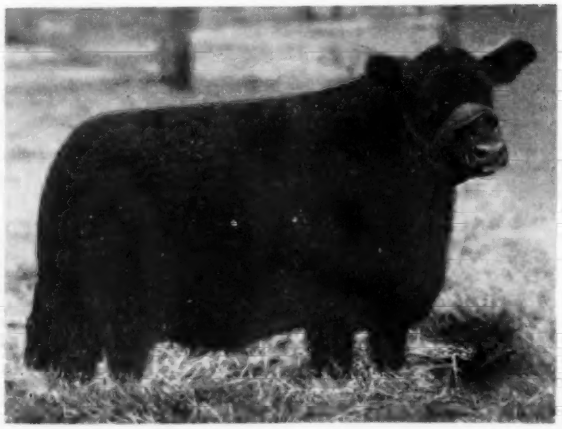

BLACK PORTIA of MODENA—A Sunbeam Black Pudding female, a daughter of Bertillon of Modena. She has a heifer calf dropped in April of 1953 and she is bred to Mr. Big of Modena.

BERTILLON of MODENA—A straight bred Ames Plantation product and a bull that has had long and heavy service in the Modena herd. Many of the younger cattle are by him. Numerous females carry his service. He also sells.

Approximately 180 Head Sell—

This includes 55 cows with about 30 calves at foot, 27 bred heifers, 24 open heifers, 4 herd bulls and 41 yearling and 2 year old bulls.

MODENA PLANTATION

For Catalogs: Address J. B. McCorkle, Sale Manager, Smithville, Mo.

..MODENA PLANTATION HERD

Savannah, Georgia

At the Plantation on the Isle of Hope

PRINCESS SAFFRON of MODENA—A very nice daughter of Barbaric of Modena. In 1952 she was first at the Coastal Empire, second at L. S. U., Junior and Grand Champion at the Coastal Empire, 1953.

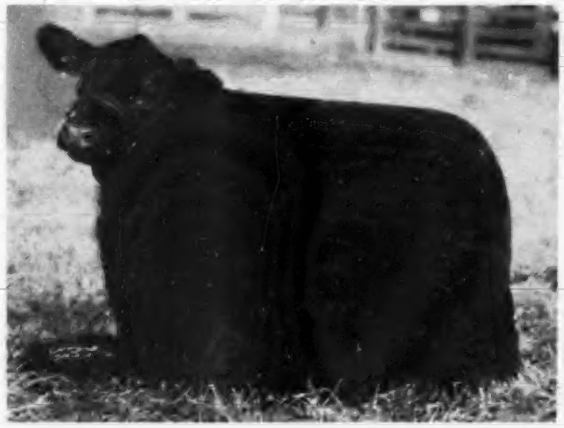

BERNICE of MODENA—A former show heifer by Blackcap Millionaire of Modena and from an Ames Plantation bred dam. A real top female bred to Mr. Big of Modena.

CRINOLINE BARBARA of MODENA—A Rosemere Barbara by Bertillon of Modena. Reserve Junior Champion at Atlanta, 1952. Junior and Reserve Grand Champion at Macon, 1952. First at L. S. U. Show, 1952. Reserve Junior Champion at Coastal Empire Show, 1953.

BERTILLON 2d of MODENA—A many times champion in his own right. A son of Mr. Big of Modena, a Tolan Blackcap Missie bull and from an intensely bred Ames Plantation cow. He is the sire of many of the young cattle in the Show Herd at this time. Many calves at side of dam are by him, and numerous females are bred to him. He also sells.

EVERGREEN DATE of MODENA—An Evergreen daughter of Bertillon of Modena from the Show Herd. Her 1952 Show Record is second at Macon, third at Atlanta, first at Columbus, first at Coastal Empire, and third at L. S. U.

The Show Herd Sells—

Modena Cattle have been heavy winners at the major shows for years. The Show Herd consists of 12 top females and 5 outstanding bulls.

SAVANNAH, GEORGIA

Owners—R. C. ROEBLING and W. M. (BILL) BERGER

BLOODLESS CASTRATION

STOCKMEN — Castrate, dock, dehorn the modern way with the

BAND CASTRATOR

Sent Postpaid:—Only $12.00 with 50 bands free. Extra bands 100 for $1.80, 500 for $7.00.

BREEDERS SUPPLY & EQUIPMENT COMPANY

Leestown Road — Lexington, Kentucky

Our Junior Herd Sire

Princeileenmere

Grandson of "487th" and out of a granddaughter of "29th"

The winning combination

Young Bulls for Sale

Cloverly Stock Farms

MALOY, 3 Miles Southwest — IOWA

Northeast Missouri Breeders' Annual Fall Sale

Memphis, Missouri, October 29th

SUMMARY:

51 Lots	$15,200.00, average	$ 298.03
8 Bulls	2,475.00, average	309.37
43 Cows	12,725.00, average	295.93
Top 5 Head	2,760.00, average	552.00
Top 10 Head	4,765.00, average	476.50
Top 15 Head	6,685.00, average	445.66
Top 20 Head	8,365.00, average	418.25

Top Bull—Eileenmere CH 36th 1666512, calved May 13, 1952; sire, Homeplace Eileenmere 65th 1059486; dam, Envious Blackcap L. G. 1126660; consigned by Hocker and Tietsort, Downing, Missouri; purchased by Baker and Courtney, Kahoka, Missouri 600.00

Second Top Bull—Lad of Burgess Blackcapper 1593869, calved July 23, 1952; sire, Blackcapper's Revo F. B. E. 1250548; dam, Miss Burgess Ilene M. T. 1310587; consigned by Cecil Boyer, Arbela, Missouri; purchased by Ralph Bridgford and Sons, Perry, Missouri 400.00

Top Cow—Zara W. 72d 1603025, calved July 29, 1952; sire, Quality Eston 11th 1193833; dam, Lancaster's Zara 9th 1202196; consigned by Lancaster and Childress, Memphis, Missouri; purchased by Z. R. Spaur and Son, Tracy, Iowa 825.00

Second Top Cow—Lancaster's Zara L. 23d, calved January 25, 1953; sire, Quality Eston 11th 1193833; dam, Miss De Pride 883435; consigned by Lancaster and Childress, Memphis, Tennessee; purchased by Donald Dorr, Avalon, Wisconsin 500.00

BULLS:

Lad of Burgess Blackcapper 1593869, (Cecil Boyer), calved 7-23-52; sire, Blackcapper's Revo F. B. E. 1250548; Ralph Bridgford and Sons, Perry, Missouri 400.00

Marks Eileenmere 1602273, (Albert Couch), calved 3-20-52; sire, Mark's Eileenmere A. C. 1307649; Robert Riney, Memphis, Missouri 135.00

Envious Barbara D., (J. A. Daggs), calved 2-5-52; sire, Enve Em DeM 11th 1132-670; Paul Thomas, Cantril, Iowa 165.00

Eileenmere Quality 102d 1637632, (Lancaster and Childress), calved 3-27-52; sire, Quality Eston 11th 1193833; W. S. Stockman, Mercer, Missouri 240.00

Eileenmere Eric C. H. 20th 1374293, (George A. Lane), calved 9-27-50; sire, Homeplace Eileenmere 65th 1059486; Charles Connerman, Hurdland, Missouri 385.00

Eileenmere CH 36th 1666512, (Hocker and Tietsort), calved 5-13-52; sire, Homeplace Eileenmere 65th 1059486; Baker and Courtney, Kahoka, Missouri 600.00

Burgess Eileenmere CH 16th 1666527, (Hocker and Tietsort), calved 10-1-52; sire, Homeplace Eileenmere 65th 1059486; Richard Weber, Memphis, Missouri 250.00

Justamere Prince Eric 33d 1454804, (I. T. and Anna Vincent), calved 2-3-51; sire, R. L. S. Prince Eric 33d 991116; Frank Taylor, Avalon, Wisconsin 300.00

COWS:

Eileenmere of Eclipse 1593866, (Cecil Boyer), calved 4-25-52; sire, Evergreen Lad of Eclipse 1292139; William S. Morton and Son, Bloomfield, Iowa 400.00

Queen Mother of Rainbow 4th, (Cecil Boyer), calved 6-5-52; sire, Evergreen Lad of Eclipse 1292139; Fred D. Oliver, Packwood, Iowa 310.00

Esther Mac AC 1602265, (Albert Couch), calved 2-10-52; sire, Envious Burgess A. C. 25th 1307662; J. C. Weaver, Farmington, Iowa 190.00

Lady Eileen AC 1602274, (Albert Couch), calved 3-21-52; sire, Mark's Eileenmere A. C. 1307649; Mr. and Mrs. E. W. Tobin, Williamstown, Missouri 190.00

Pridewix 5th 1563676, (Murl Croft), calved 5-30-52; sire, General Wix of Walnut 113-9500; Donald Dorr, Avalon, Wisconsin 190.00

Pridewix 7th 1563678, (Murl Croft), calved 6-20-52; sire, General Wix of Walnut 1139500; Donald Dorr, Avalon, Wis. 190.00

Pridewix 6th 1563677, (Murl Croft), calved 6-5-52; sire, General Wix of Walnut 113-9500; Clyde Edlen, Memphis, Missouri 165.00

Bar Lady Blackcap D., (J. A. Daggs), calved 2-19-51; sire, Enve Em DeM 11th 1132670; Merl Hamill, Canton, Missouri 305.00

Enchantress Clipper 65th 1623005, (J. A. Daggs), calved 3-12-52; sire, Enve Em DeM 10th 1132671; Hill's Angus Farm, Morley, Missouri 205.00

White View Queen 10th 1566394, (Maurice E. Fowler), calved 2-5-52; sire, Eil'tonier 100th 1161591; J. C. Weaver, Farmington, Iowa 300.00

White View Barbarette 5th 1566400, (Maurice E. Fowler), calved 4-4-53; sire, Eil'tonier 100th 1161591; Leo G. Waggoner, Kahoka, Missouri 320.00

STUDER ANGUS FARM

BEN G. STUDER — **WESLEY, IOWA**

SELLING IN— INTERSTATE SALE

MARCH 1, 1954

Sioux City, Iowa

2 Bulls and 2 Females sired by Edgar of Newhouse and bred to Black Knight 75th of AV.

Also For Sale:

20 bred females sired by Edgar of Newhouse and Prince Eric of Strathmore and bred to Black Knight 75th of AV or Eileenmere W. 484th. Also for Sale 20 long yearling bulls that will improve any range herd.

BLACK KNIGHT 75th of A. V.

FLASH——

The Grand Champion carcass of the International Show was by a son of my Imp. bull, Emperor Elceater of Dounesiide.

As L. R. Morford (the Chain Man) used to say:

"A MORFORD NECK CHAIN IS SOMETHING YOU STILL WANT AFTER YOU HAVE BOUGHT IT."

When you buy Morford chains you get—

LINKS: No-rust, case hardened. Lay flat. Do not rub or chafe.

PLATES: One piece, heavy brass. Large, easily read figures. Numbered as you specify.

RING: Oil-tempered, chrome-vanadium spring steel.

CHAINS: Double-plate, Heavy single-plate, Light single-plate and calf chains.

Morford Specialty Company - Iowa City, Iowa

JOHNSON BROS.

"Home of the Blueblood Lady"

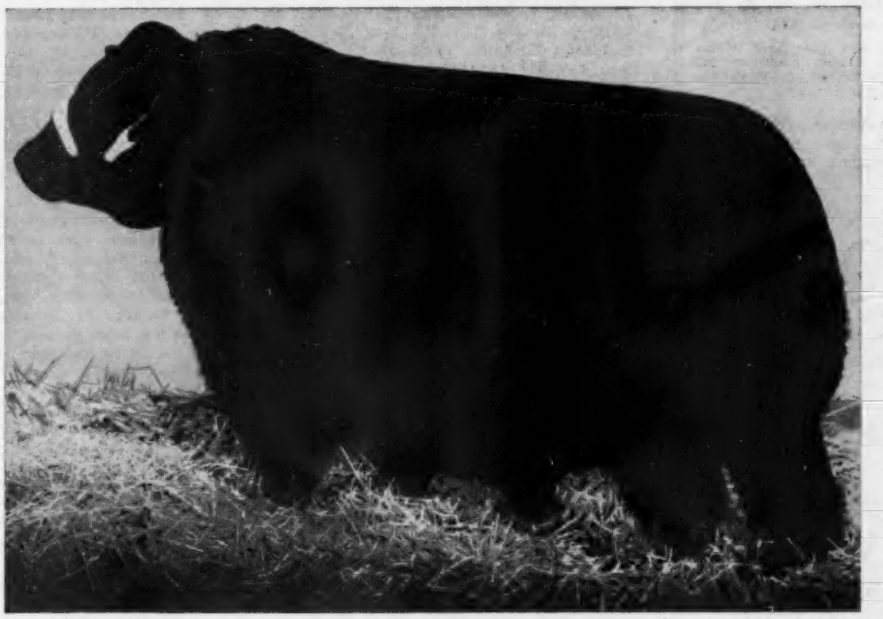

PRINCE LAKEWOOD 25th

These two Blueblood Ladys will sell at the Iowa State Sale on February 1st and 2d, 1954, Des Moines, Iowa.

BLUEBLOOD LADY 413th of IDA

- Sire: Prince Lakewood 25th 982861
  - Prince Sunbeam 19th 599702
    - Black Prince of Sunbeam 504521
      - Black Peer of St. Albans
      - Pride 17th of Sunbeam
    - Erica Marlene 8th 398328
      - Erwin Marshall
      - Erica Entella 8th
  - Blackcap Empress 195th 611175
    - Juana's Revolution 3d of Ada 509349
      - Revolution of Page 28th
      - Juanada 3d of Page
    - Blackcap Empress 165th 524187
      - Revolution 78th
      - Blackcap Empress 120th
- Dam: Blueblood Lady 112th of Ida 1205784
  - Ebony's Lad of Ida 697418
    - Juana's Revolution 3d of Ada 509349
      - Revolution of Page 28th
      - Juanada 3d of Page
    - Ebony's Erica G. 604587
      - Barbara's General of A.
      - Ebony's Erica 34th
  - Blueblood Lady Ida 70th 955460
    - Juana's Revolution 3d of Ada 509349
      - Revolution of Page 28th
      - Juanada 3d of Page
    - Blueblood Lady Ida 34th 581511
      - Zar 11th of Ada
      - Blueblood Lady 118th

BLUE BOY LAD 510th of IDA

- Sire: Ebony's Lad of Ida 697418
  - Juana's Revolution 3d of Ada 509349
    - Revolution of Page 28th 445119
      - Revolution Blackcap
      - Black Jestress 6th
    - Juanada 3d of Page 468299
      - Evaxus 8th of Page
      - Janina of Kinermony
  - Ebony's Erica G. 604587
    - Barbara's General of Ada 509374
      - General of Ada
      - Highland Barbara 2d of Ada
    - Ebony's Erica 34th 548268
      - Revolution 78th
      - Ebony's Erica E. 8th
- Dam: Blueblood Lady of Ida 60th 867460
  - Juana's Revolution 3d of Ada 509349
    - Revolution of Page 28th 445119
      - Revolution Blackcap
      - Black Jestress 6th
    - Juanada 3d of Page 468299
      - Evaxus 8th of Page
      - Janina of Kinermony
  - Blueblood Lady Ida 27th 515522
    - Revolution 78th 418556
      - Blackcap Revolution
      - Miss Burgess 3d of Nisbethill
    - Blueblood Lady 118th 383083
      - Black Beau E. 2d
      - Blueblood Lady 15th

Our Foundation Cow Herd Consists of the Following Families

Blueblood Lady, Blackcap Bessie, Black Jestress, Mignonne, Juana Erica, Hartley Edella, Barbara Woodson, McHenry Barbara, Blackcap Empress, Evening Erica, Hartley Eline, Miss Burgess and others.

JOHNSON BROS. — IDA GROVE, IOWA

Wakefield Valley Stock Farms

Herd Sire:

PRINCE BARBARIAN M. of R. R.

(Son of Prince Sunbeam 62d)

Sire of All Animals in our show herd at the 1953 Eastern National, which made us top Maryland exhibitor in winnings including one second and one third place.

Mr. & Mrs. Charles A. Morrow
New Windsor, Maryland

FOR SALE:

Two bulls coming three year olds, one a grandson of "Prince Eric", the other a double bred Black Bardolier both at reasonable prices.

J. H. UPTEGROVE
BARDSTOWN, KENTUCKY

GREENVIEW'S

Consignment to

24th Annual Mercer County MARCH SALE

Saturday, March 20, 1954

Coquette G. B.
Calved March 27, 1946, a Ballindalloch Coquette granddaughter of Bell Boy M. K. selling with heifer calf at foot.

Heroine Eileen R. J. S. 3d
Calved July 20, 1950, a HEROINE granddaughter of Eileenmere 500th will sell with calf at foot.

Edwina Beauty 8th
Calved March 29, 1950, an EL-JON EDWINA ERICA close up to Triple A's $36,000 bull's bloodlines, selling with bull calf at foot by Eileenmere 1024th.

Joyful of Wickwire
Calved September 8, 1945, a BALLINDALLOCH JILT, a double granddaughter of Imp. BEMASTER of DALMENY.

Proud Barba
Calved May 3, 1949, a ROSEMERE PRIDE granddaughter of Double Effileenmere, her dam a granddaughter of PRIZEMERE 32d.

Georgina 19th of Greenview
— and —
Georgina 29th of Greenview
Two BALLINDALLOCH GEORGINA heifers selling bred. Granddaughters of BLACK PRINCE of SUNBEAM and DOUBLE EFFILEENMERE.

Witchy Anna 7th
— and —
Witchy Anna 8th
Two WITCH of ENDOR granddaughters of BANDOLIER 44th of WILTON selling bred.

Mignonne of Greenview
A GLENCARNOCK MIGNONNE granddaughter of BANDOLIER 44th of WILTON. Selling bred.

Not the best group we have ever sold, but one we believe will interest you and your inspection of it is invited.

GREENVIEW STOCK FARM
ALEDO, ILLINOIS

Dora Bell 1643534, (C. G. Fremon and Sons), calved 4-5-52; sire, Edella Eileenmere C. H. 1277403; William S. Morton and Son, Bloomfield, Iowa 270.00

Lady Belle 1643539, (C. G. Fremon and Sons), calved 5-2-52; sire, Edella Eileenmere C. H. 1277403; Noah Landrum, New London, Iowa 285.00

Queen L. 32d 1618398, (Lancaster and Childress), calved 2-25-52; sire, Beacon of Kirksville 33d 1104651; H. W. DeVitt and Sons, Janesville, Wisconsin 160.00

Queen L. 142d 1624108, (Lancaster and Childress), calved 4-27-52; sire, Beacon of Kirksville 33d 1104651; Eston Wilson and Son, Farmington, Iowa 200.00

Rosie L. 82d 1618404, (Lancaster and Childress), calved 4-11-52; sire, Beacon of Kirksville 33d 1104651; H. W. DeVitt and Sons, Janesville, Wisconsin 150.00

Lady Blackbird 3d 1637633, (Lancaster and Childress), calved 5-28-52; sire, Quality Eston 11th 1193833; H. W. DeVitt and Sons, Janesville, Wisconsin 250.00

Zara W. 72d 1603025, (Lancaster and Childress), calved 7-29-52; sire, Quality Eston 11th 1193833; Z. R. Spaur and Son, Tracy, Iowa 825.00

Lancaster's Zara L. 23d, (Lancaster and Childress), calved 1-25-53; sire, Quality Eston 11th 1193833; Donald Dorr, Avalon, Wisconsin 500.00

Juana of Wild Rose 16th 1571151, (George A. Lane), calved 4-16-52; sire, Eileenmere Eric C. H. 20th 1374293; John H. Beck, Salem, Iowa 405.00

Eltress Erica V. 40th 1014452, (D. A. Leslie), calved 3-22-47; sire, Erica of Green Crest 3d 865713; J. P. Weaver, Farmington, Iowa 400.00

Entry, J. E. Echelberry, Cantril, Iowa 105.00

Princess Erica 49th 1270865, (D. A. Leslie), calved 10-27-49; sire, Eileenmere Evermore 917674; Henry Tucker, Williamstown, Missouri 215.00

Pride T. M. 3d 1563653, (Mullenix Angus Farm), calved 4-1-52; sire, General Wix of Walnut 1139500; Noah Landrum, New London, Iowa 260.00

Queen McHenry M. 41st 1563659, (Mullenix Angus Farm), calved 4-15-52; sire, General Wix of Walnut 1139500; Mr. and Mrs. E. W. Tobin, Williamstown, Missouri 200.00

Erica Lassie 1563661, (Mullenix Angus Farm), calved 4-20-52; sire, General Wix of Walnut 1139500; H. W. DeVitt and Sons, Janesville, Wisconsin 200.00

Erica Lassie 2d 1563665, (Mullenix Angus Farm), calved 5-17-52; sire, General Wix of Walnut 1139500; J. C. Weaver, Farmington, Iowa 270.00

Miss Burgess GP 1672420, (George W. Pinney), calved 5-24-52; sire, Homeplace Eileenmere 233d 1340112; Marvin Tharp, Bloomfield, Iowa 325.00

Edina Erica GP 1672423, (George W. Pinney), calved 6-22-52; sire, Homeplace Eileenmere 233d 1340112; Norval Snider, Lakeman, Missouri 400.00

Missouri Barbara GP 1672422, (George W. Pinney), calved 6-10-52; sire, Homeplace Eileenmere 233d 1340112; Joe M. Wheeler and Sons, Williamstown, Missouri 410.00

Pride Princess C. R. 1527287, (Harold Rogers), calved 6-29-51; sire, Erica's Prince G. A. S. 9th 1202550; Fred D. Oliver, Packwood, Iowa 400.00

Queen Eileen CH 1666522, (Hocker and Tietsort), calved 8-22-52; sire, Homeplace Eileenmere 65th 1059486; Frank L. Wiss, Canton, Missouri 300.00

Erra Eileen CH 1666532, (Hocker and Tietsort), calved 11-26-52; sire, Homeplace Eileenmere 65th 1059486; Leo G. Waggener, Kahoka, Missouri 205.00

Elba CH 10th, (Hocker and Tietsort), calved 1-3-53; sire, Homeplace Eileenmere 65th 1059486; Donald Dorr, Avalon, Wis. 215.00

Meadow Lawn Barbara 22d 1626866, (P. O. Van Meter and Son), calved 6-3-52; sire, Homeplace Eileenmere 65th 1059486; R. L. Woolever and Son, Unionville, Missouri 425.00

Meadow Lawn Juanerra 65th 1626865, (P. O. Van Meter and Son), calved 6-3-52; sire, Homeplace Eileenmere 65th 1059486; Heitman and Wegehoft, Palmyra, Mo. 395.00

Meadow Lawn Maid 50th 1626875, (P. O. Van Meter and Son), calved 5-2-52; sire, Homeplace Eileenmere 65th 1059486; Frank L. Wiss, Canton, Missouri 360.00

Miss Burgess W. 30th 1698533, (Ailey Williams), calved 11-19-52; sire, Prince 36th of Clearwater 1157993; C. L. Overstreet and Sons, Cantril, Iowa 300.00

Miss Quickly W. 76th 1592443, (W. S. Wiseman), calved 7-6-53; sire, Prince 36th of Clearwater 1157993; Dr. and Mrs. W. R. Dierks, Memphis, Missouri 350.00

Evergreen F. W. 6th 1650304, (Frank Witcher), calved 7-13-52; sire, Bar's Barbara F. W. 1285084; P. F. Blum, Kahoka, Missouri 215.00

Anna Barbara 7th 1650305, (Frank Witcher), calved 7-17-52; sire, Bar's Barbara F. W. 1285084; P. F. Blum, Kahoka, Mo. 265.00

Greencrest Eborea 7th 1068310, (R. L. Woolever and Son), calved 3-9-48; sire, Green Crest Elgon 657764; J. C. Weaver, Farmington, Iowa 325.00

Greencrest Empress 1619395, (R. L. Woolever and Son), calved 5-2-52; sire, Homeplace Eileenmere 4th 949348; L. V. Daggs and Son, Cantril, Iowa 375.00

THE SECOND TIME AROUND by Schwarm

Daddy's in the bath tub dear, run and see who's at the door.

Dad doesn't have any clothes on and Mom's busy fixin' drinks.

EASTSIDE FARMS

Dispersal Sale

To be held in Central Illinois Aberdeen-Angus Breeders Association heated sales pavilion, Congerville, Illinois, located on U. S. 150 midway between Peoria and Bloomington, Illinois. Sale will begin at 12 noon. C.S.T.

Wednesday, March 3, 1954

"Where you can buy one or a carload"

100 Lots

6 BULLS 94 FEMALES

37 Cows safe in calf to Eileenmere Eric T. 4th

18 1953 Heifer Calves sired by Eileenmere Eric T. 4th

30 1952 Heifers bred to Roth's Buxom, a grandson of Imported Enfileens Bandolier F. 23X

PASTURE SCENE AT EASTSIDE

Families:

LANTZ BLACKCAP
ESTA
ERICA
QUEEN MOTHER
ELBA
JILT
BARBARA

"HAM" JAMES
PAUL GOOD
Auctioneers

DALE RUNNION
For the Aberdeen-Angus JOURNAL

For Catalogs, Write Today to—

AMOS D. ROTH & SONS, Owners

MORTON, ILLINOIS

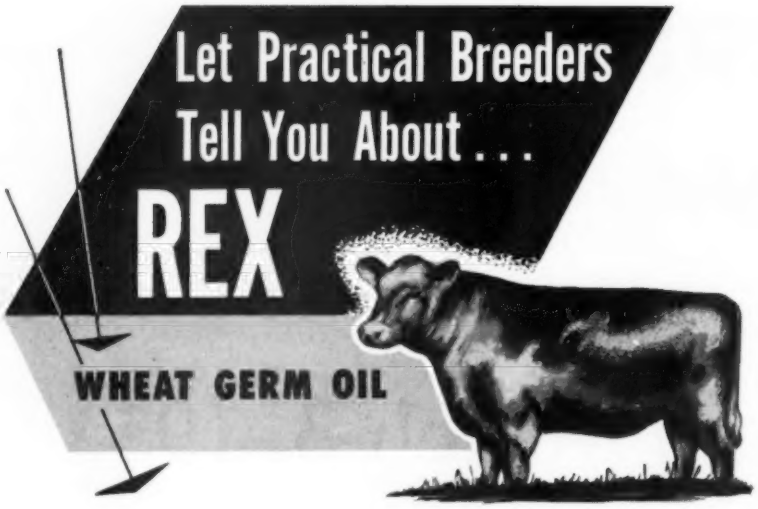

Dr. Steve Kratz, Platt County, Illinois, reports:

"We have had a herd of Herefords for 18 years. Our records show an average of 75 to 90% calf drop; calvings were always strung along for several months. In the 1950 season our herd consisted of 100 Hereford females, including 11 bred heifers and 17 open heifers (total 83 head, producing age). These animals each received two feedings of one ounce Rex Oil fed in salt. The three herd sires each received four weekly one ounce feedings of Rex Oil on grain before the breeding season. The results were remarkable.

Our calving percentage for the fiscal year was 103% counting only live calves. Four females were barren—two females had twins (only one animal saved). Cows settled promptly. We never had so many calves in as short a time before (37 calves in 18 days). Calves do not have to be separated into different age groups."

We quote from the second year's report on the use of Rex Oil in the Kratz herd. "Season was unfavorable for calving yet 94 cows and heifers calved 98 calves—104% calf crop and of these 96.7% were raised without losing a single cow. These figures for pasture calving speak for themselves."

E. B.; Cleburne, Texas:

During the past two drought years when pasture was very deficient, we have found it necessary to use Rex Wheat Germ Oil to get many animals to settle.

L. R.; Gainesville, Florida:

We are Hereford breeders. We find Rex Oil valuable in getting slow breeders settled. We use it regularly to keep bulls in good breeding condition.

C. T. R.; Anderson, California:

We graze our cattle on permanent irrigated pasture and have had some difficulty in getting our cows to settle back in calf. We are having very good results with Rex Wheat Germ Oil. We are planning to have wheat germ oil included in a range cube that we can feed.

PRICES: Pint $3.50; Quart $6.00; Gallon $19.00; 5 gallons $87.50. Lower prices on 10 gallons or more.

Write For Free Bulletin No. 3

VIOBIN CORPORATION
MONTICELLO, ILLINOIS

Gilnockie Sale of The Peers
Haywood, Virginia, October 8th

SUMMARY:

46 Lots	850,270.00, average	$1092.82
5 Bulls	13,850.00, average	2770.00
41 Cows	36,420.00, average	888.29
Top 5 Head	18,250.00, average	3650.00
Top 10 Head	26,300.00, average	2630.00
Top 15 Head	31,560.00, average	2104.00
Top 20 Head	35,785.00, average	1789.25

Top Bull—Black Peer 37th of Gilnockie 151-9257, calved September 2, 1951; sire, Black Peer A. V. 7th 914885; dam, Black Pansy of Gilnockie 987715; purchased by Hickory Branch Farm, Herndon, Virginia.. 5600.00

Second Top Bull—Black Peer 44th of Gilnockie 1563386, calved 10-20-51; sire, Black Peer A. V. 7th 914885; dam, Gilnockie's Missie 1415730; purchased by Crawford and Young, Livingston, Tenn.... 2500.00

Top Cow—Gilnockie Georgina 2d 1677883, calved 9-12-52; sire, Black Peer A. V. 7th 914885; dam, Meadows Georgina 3d 1368014; purchased by Ralph L. Smith, Chillicothe, Missouri 5050.00

Second Top Cow—Evergreen of Braecroft 1536344, calved 9-18-51; sire, Prince Sunbeam 249th 881411; dam, Evergreen 2d of S. I.; purchased by Crest Hill Farm, Hume, Virginia 3000.00

BULLS:

Black Peer 37th of Gilnockie 1519257, calved 9-2-51; sire, Black Peer A. V. 7th 914885; Hickory Branch Farm, Herndon, Virginia 5600.00

Black Peer 41st of Gilnockie 1563383, calved 10-4-51; sire, Black Peer A. V. 7th 914885; Leonard Aleshire, Springfield, Ohio 2100.00

Black Peer 42d of Gilnockie 1563384, calved 10-7-51; sire, Black Peer A. V. 7th 914885; Woodlawn Manor, Rockville, Md... 2050.00

Black Peer 44th of Gilnockie 1563386, calved 10-20-51; sire, Black Peer A. V. 7th 914885; Crawford and Young, Livingston, Tennessee 2500.00

Black Peer 45th of Gilnockie 1563380, calved 12-5-51; sire, Black Peer A. V. 7th 914885; Brinnington Farm, Charlottesville, Virginia 1600.00

COWS:

Gilnockie Georgina 2d 1677883, calved 9-12-52; sire, Black Peer A. V. 7th 914885; Ralph L. Smith, Chillicothe, Missouri..... 5050.00

Gilnockie Elsa Erica 18th 1527224, calved 10-23-51; sire, Black Peer A. V. 7th 914-885; Le Baron Farm, Warrenton, Va..... 1100.00

Gilnockie Pride 16th 1519252, calved 12-31-51; sire, Black Peer A. V. 7th 914885; Hilton Farm, Somerset, Virginia..... 550.00

Blackbird 39th of Gilnockie 1519244, calved 10-25-51; sire, Black Peer A. V. 7th 914-885; Adams Plantation, Lynchburg, Va..... 575.00

Blackbird 41st of Gilnockie 1519247, calved 11-25-51; sire, Black Peer A. V. 7th 914-885; Salubria Farm, Lagrange, Virginia.... 475.00

Blackbird 40th of Gilnockie 1519246, calved 11-20-51; sire, Black Peer A. V. 7th 914-885; Martin Migliore and Sons, Cookeville, Tennessee 625.00

Braecroft Blackcap Bessie 1382540, calved 3-15-51; sire, Whitney Bandolier 798334; Mr. and Mrs. Aubrey Woodard, Branchville, Virginia 1850.00

Gilnockie Missie 5th 1578056, calved 1-2-52; sire, Black Peer A. V. 7th 914885; Courtland Farm, Hanover, Virginia..... 750.00

Gilnockie Elsa Erica 21st 1519251, calved 12-17-51; sire, Black Peer A. V. 7th 914-885; B. G. Eastham, Warrenton, Virginia 600.00

Gilnockie Elsa Erica 16th 1413236, calved

. . . . *ELEVENTH ANNUAL* . . . .

Bureau County Show and Sale

Wednesday, March 17th at Princeton, Illinois

SHOW: 10:00 a. m.
SALE: 12:30 p. m.

84 Lots

Sale to be held in comfortable heated Bureau County Sale Pavilion, on west side of PRINCETON, ILLINOIS on U. S. Routes 6 and 34.

. . . . . *QUALITY CATTLE FROM THE FOLLOWING HERDS* . . . . . .

16 Bulls

68 Females

A. R. ALTHAUS and SON	La Moille
C. E. BAUER and SON	La Moille
HAROLD BAUER	La Moille
BETZ and VAN ETTEN	Mendota
HARRY DUFFIELD and SONS	Ohio
B. A. DYE	Wyanet
GLENN H. DYSART	Franklin Grove
EICKMIER and NORBERG	Princeton
EHLERS BROTHERS	La Moille
EITEN BROTHERS	Zearing
KENNETH O. FIEDLER	Granville
WILLIAM HENRY	Cambridge
EDWARD M. HERWIG and SONS	Ashton
CONRAD S. JOHNSON and SONS	Princeton
H. C. JOHNSTONE and SONS	Galva
RAYMOND KERSTEN	Ashton
WILLIAM MARTIN and SON	Wyanet
LEO MURPHY and SON	Wyoming
OLSON BROTHERS	Wyanet
TED PIPER and SONS	Ohio
DONALD F. SMITH	Harmon
JOHN TONDI and SON	Spring Valley

. . . . . ***Follow This Sale Circuit*** . . . . . .

March 16th	Wabash Valley Show and Sale, Grayville, Illinois
March 17th	Bureau County Angus Show and Sale, Princeton, Illinois
March 18th	Eastern Iowa Spring Sale, Tipton, Iowa
March 19th	Williams-Harms Sale, Pawnee, Illinois
March 20th	Mercer County Sale, Aledo, Illinois

Sale Headquarters: CLARK HOTEL, Princeton, Illinois

For Catalogs and Information, write: LYLE EITEN, Secretary and Sale Manager, LADD, ILLINOIS

The Bureau County Aberdeen-Angus Breeders' Association

Auctioneers—HAMILTON JAMES and PAUL GOOD

DALE RUNNION, for the Aberdeen-Angus JOURNAL

STOP Costly Losses
RID YOUR CATTLE OF STOCK-PESTS!
FARNAM CURRI-OILERS
Do it AUTOMATICALLY!
Better coverage, better results with Farnam "brush-type", fully-automatic Curri-Oiler! Applies insecticide uniformly. Brushes it in. Knocks stock-pests. Conditions hair and hide. Keeps cattle contented. 20,000 satisfied users!
Accept This "FREE TRIAL" OFFER
Try Farnam Curri-Oilers at our risk! Write for Illustrated Literature and "30-Day Trial Plan.
Farnam Co., Dept. CO-2 Omaha, Nebr.

1-18-51; sire, Black Peer A. V. 7th 914-885; Crest Hill Farm, Hume, Virginia 700.00
Elba Erica 6th of Gilnockie 1421981, calved 1-12-51; sire, Black Peer 3d of Gilnockie 1098320; Ballintobber Farm, Gordonsville, Virginia 650.00
Eline of Gilnockie 1519240, calved 9-10-51; sire, Black Peer 11th of Gilnockie 118-1763; Candy Meadows Farm, Warrenton, Virginia 1175.00
Blackbird 36th of Gilnockie 1519234, calved 7-8-51; sire, Black Peer 2d of Gilnockie 1098317; Cedric Evans, Bon Air, Virginia 950.00
Gilnockie Elsa Erica 15th 1413240, calved 2-12-51; sire, Black Peer A. V. 7th 914-885; B. G. Eastham, Warrenton, Va. 400.00
Kiralette of Gilnockie 6th 1413235, calved 1-14-51; sire, Black Peer A. V. 7th 914-885; Adams Plantation, Lynchburg, Va. 385.00

MIMOSA ROW
H. PHILIP SPEIR, M.D., Owner
GREENVILLE, ALA.
BILL DENTON, MANAGER
We are using him on a select group of Granddaughters of Eileenmere 85th.
Eva's Bandolier Lad S45653 ..... Barbarian Grenadier G. R. 661306 ..... Black Bardolier 480883 ..... Barbara 15th of Hill Crest ..... Eva Bandolier 473968 ..... Bandolier of Anoka 462299 ..... Euretta of Quality 429026 .....
BANDOLIERMERE 195th
Blackcap Tolan 58th 523006 ..... Eileenmere 32d 428072 ..... Eileenmere 15th 398457 ..... Blackbird Girl 7th 363545 ..... Blackcap 149th 390767 ..... Eileenmere 4th 251504 ..... Blackcap 76th 262203 .....
HE LOOKS LIKE A HERD IMPROVER.

SUMMIT VIEW FARMS
922 W. Peachtree Street N.W.
ATLANTA, GEORGIA
Registered Aberdeen-Angus
Breeding Cattle For Sale At All Times
Herd is Fully Accredited
Farms located: Alpharetta, Georgia, R. F. D. 3
DR. & MRS. JOHN R. WALKER, Owners
Manager, ALBERT REECE Herdsman, PIERCE REECE Cattle Manager, J. C. COLLIER

NEW—AMAZING 12"x 12" KRIMPER-KRACKER
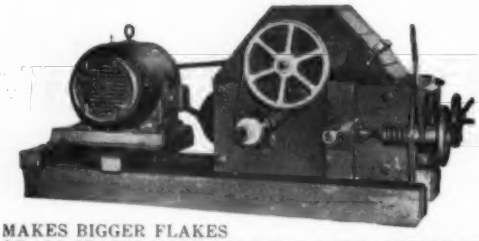
FREE TO LIVESTOCK OWNERS
Generous samples of rolled-crimped oats, and other grains sent on request. Also free literature and plans showing simple low cost home feed milling plants.
MAKES BIGGER FLAKES OF ALL GRAINS. MORE BULK. FAR MORE APPETIZING AND NUTRITIOUS. FREE FROM DUST AND FINES. Push-button operation. Available on legs or on skids as shown. The HORSE-SENSE WAY TO PREPARE *ALL* FEEDS. A size for every need ... $159.50 up. NOW! UTILIZE *ALL* THE FEED VALUE IN COSTLY GRAINS. LIVESTOCK *PREFER FRESH ROLLED GRAIN.* Improve your feeds, slash your costs today. Send postal request to America's largest Farm and Ranch Roller Mill builder.
Address Dept. AC-2
DAVIS BUILT HCD SINCE 1894 H. C. DAVIS SONS CO., Established 1894, BONNER SPRINGS, KS.

Evergreen of Braecroft 1536344, calved 9-18-51; sire, Prince Sunbeam 249th 881-411; Crest Hill Farm, Hume, Virginia 3000.00
Blackbird 42d of Gilnockie 1578065, calved 3-5-52; sire, Black Peer A. V. 7th 914-885; Adams Plantation, Lynchburg, Va. 700.00
Gilnockie Miss Burgess 5th 1413249, calved 4-23-51; sire, Black Peer A. V. 7th 914-885; Mr. and Mrs. Samuel S. Holmes, Glover, Virginia 1025.00
Elba Erica 8th of Gilnockie 1413250, calved 4-24-51; sire, Black Peer 2d of Gilnockie 1098317; Sugar Loaf Farm, Staunton, Virginia 525.00
Gilnockie Barbara 5th 1413239, calved 1-28-51; sire, Black Peer A. V. 7th 914-885; Adams Plantation, Lynchburg, Va. 985.00
Gilnockie Mulben Pride 1426274, calved 1-28-51; sire, Prince Eric Esquire 943334; Jerry O'Sullivan, Upperco, Maryland 800.00
Blackbird 31st of Gilnockie 1416305, calved 3-15-51; sire, Black Peer A. V. 7th 914-885; Kinloch Farms, Supply, Virginia 550.00
Gilnockie Coquette 4th 1597768, calved 3-15-52; sire, Black Peer 66th of Angus Valley 1217207; Allan T. Beattie, Scottsville, Virginia 850.00
Gilnockie Blackcap 15th 1448391, calved 3-25-51; sire, Blackbirder of Brandy Rock 835146; Candy Meadows Farm, Warrenton, Virginia 850.00
Gilnockie Queen 14th 1519238, calved 9-5-51; sire, Black Peer 5th of Gilnockie 1181765; Adams Plantation, Lynchburg, Virginia 750.00
Erica 7th of Gilnockie 1275318, calved 1-20-50; sire, Epponian of Gilnockie 725-106; Crest Hill Farm, Hume, Virginia 625.00
Gilnockie Queen 12th 1413242, calved 2-18-51; sire, Epponian of Gilnockie 725106; Crest Hill Farm, Hume, Virginia 400.00
Gilnockie Pride 13th 1413253, calved 5-5-51; sire, Epponian 23d of Gilnockie 1181-764; Candy Meadows Farm, Warrenton, Virginia 525.00
Blackbird 34th of Gilnockie 1413256, calved 5-20-51; sire, Black Peer 8th of Gilnockie 1181768; Mr. and Mrs. G. Edward Altemus, Marshall, Virginia 450.00
Gilnockie Blackcap 16th 1519242, calved 10-8-51; sire, Black Peer 11th of Gilnockie 1181763; B. G. Eastham, Warrenton, Va. 400.00
Blackbird 45th of Gilnockie 1578075, calved 4-18-52; sire, Black Peer 66th of Angus Valley 1217207; Angus Valley Farms, Tulsa, Oklahoma 1250.00
Elba Erica 7th of Gilnockie 1413248, calved 4-4-51; sire, Black Peer A. V. 7th 914-885; Simon Angus Farm, Madison, Kansas 975.00
Gilnockie Queen 11th 1413238, calved 1-27-51; sire, Playman of Gilnockie 1023661; J. C. Clore, Culpeper, Virginia 450.00
Blackcap Fandia 2d of W. C. 1460233, calved 1-7-51; sire, Epponia General W. C. 1161221; Amandale Farm, Upperville, Virginia 1300.00
Viola Queen 5th W. C., calved 3-8-51; sire, Sir Jock 2d W. C. 1000337; Old Elkton Farm, Forest, Virginia 725.00
Kiralette of Gilnockie 7th 1519235, calved 7-10-51; sire, Black Peer 2d of Gilnockie 1098317; Adams Plantation, Lynchburg, Virginia 460.00
Blackcap Prima Donna 2d 1413262, calved 6-25-51; sire, Black Peer 8th of Gilnockie 1181768; J. C. Clore, Culpeper, Virginia 430.00
Kiralette of Gilnockie 8th 1519237, calved 9-2-51; sire, Black Peer A. V. 7th 914-885; Hilton Farm, Somerset, Virginia 775.00
Queen 7th of W. C. 1460241, calved 3-26-51; sire, Sir Jock 2d W. C. 1000337; Crest Hill Farm, Hume, Virginia 585.00
Blackbird 38th of Gilnockie 1519241, calved 10-8-51; sire, Black Peer 11th of Gilnockie 1181763; Blugrass Angus Farm, Lancaster, Kentucky 450.00
Pride of W. C. 2d 1460237, calved 3-9-51; sire, Sir Jock 2d W. C. 1000337; Hilton Farm, Somerset, Virginia 750.00

Mount Prospect's

Featuring

THE GET
AND SERVICE OF
ANKONIAN 3215TH
MOUNT PROSPECT FARMS
GAITHERSBURG, MD.

Thompson & Gill, Inc.
Livestock Equipment

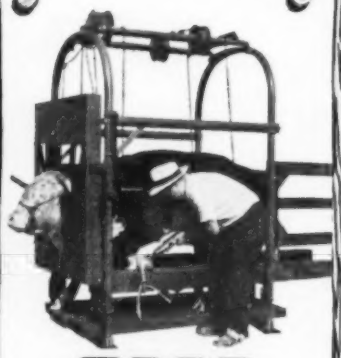

TECO
Cattle Stock

For dehorning, hoof trimming, horn branding, tatooing, and all other work on stock where complete access to all parts of the body, feet and head is necessary, you can't beat a TECO Cattle Stock.

Patented triple-action dehorning gate holds the animal's head securely and safely . . . opens to allow the animal to leave through the front of the stock.

May be moved from place to place in a pickup truck or dismantled. They're ruggedly built to high TECO standards to give years of service.

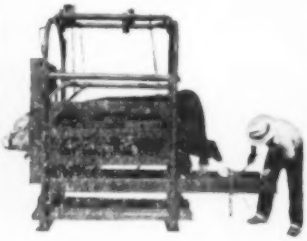

Write For Name of Nearest Dealer

THOMPSON & GILL, Inc.
Madera, California
Please send me complete information on the following TECO ranch and feed lot equipment.
☐ Cattle Stock ☐ Fertilizer Loader
☐ Cattle Squeeze ☐ Grain Elevator
☐ Calf Chute ☐ Feed Wagon Beds
☐ Pilers & Stackers ☐ Stock Trucks
Name .....
Address .....
City ..... State .....

BLOCKER NATUS, originally of Carrizo Springs, Texas, has been manager of Esperanza Ranch, near Fowlerton, Texas, for over eight years.

Texas Rancher

(Continued from page 52)

Also notable was the fact that there were no horns on any of the calves.

"One of the things I liked," Blocker commented, "is that when the old bull was put on the year and a half old heifers we never had to aid in calving."

In discussing the results of crossbreeding and outlining a future program which will include the use of more and more Angus bulls, Jess was able to make a number of comparisons.

"The first crossbred calves are the best," he stated, "and Angus really improves the taste and texture of Brahman meat."

By way of further comparison he went on to point out that depending upon the type of breeding Brahman cattle can be either docile or wild, but nevertheless are the most curious of all cattle. Brahmans tend to eat from plants above the ground while European cattle eat on the ground, he continued. In discussing the market he added that Brahmans are best sold around 350 pounds as it takes two years to grow them out and they can't be fattened during that period. Crossbred with Angus bulls, however, Brahman cows will produce a marketable calf that can be readily fattened.

Both Jess and Blocker feel that there is a definite advantage in Angus crossbreeding over the raising of straight Brahmans. Good Angus bulls are, of course, their aim as quality comes only with the best. The overall operation of the ranch in the past year has been with some 3,000 cows in the breeding program. This period saw about 27 Angus bulls in operation on 350 cows. Plans call for the retaining of all crossbred heifers in the herd for future rebreeding purposes to Angus bulls to achieve a three-quarter calf. More and more registered Angus bulls will be used on the other cows as the program progresses.

Under range conditions, the Angus bulls are turned out on heifers at about two years of age. Size of the Brahmans makes little difference to the Angus bulls which are turning out good quality calf crops at a steady pace. The crossbred calves lack the nervousness of Brahman cattle and, with the exception of a few scours, more than 90 per cent of the calves have no horns.

"I've never had to pull a crossbred Angus calf from a Brahman cow," Blocker emphasized. "They're small when they hit the ground but in two months time they're equal and more." Angus blood has also solved the teat problem as far as calves are concerned. Crossbred heifers have normal sized teats when carrying Angus blood, which contrasts with the oversized teats that are too often found on Brahman or Hereford cattle. Blocker added that normal sized teats eliminated the necessity of milking out the cows when the calves were unable to get to it. The rough country of cactus and brush does not hamper the Angus bulls nor interfere with calving.

One of the major reasons Jess is using a crossbreeding program that includes Angus, is, quality of meat compared with cost of production. Even if such cost were to remain the same, the spread in today's market and the price being paid for premium quality beef is sufficient to warrant the change alone. But the introduction of Angus has also been more economical on a production basis with less time being needed for the care of calving cows and the elimination

MARCH
19
1954

MARCH
19
1954

Williams-Harms

W. M. WILLIAMS & SON
Pawnee, Illinois

SALE

P. J. HARMS
Loami, Illinois

We'll Have

10 Bulls——————70 Females

Grandsons of Eileenmere 500th
Grandsons of Eileenmere 487th

BRED HEIFERS **OPEN HEIFERS**

HEIFERS WITH CALVES and REBRED

Every animal tested and fully guaranteed

Families Represented:

Zara, Ruth of Tillyfour, Blackcap Tolan, Ectessa
Estamere, Evergreen Erica, Pride of Aberdeen, Lucy
McHenry Barbara, Queen Mother, Bandy Maid
Blackcap, Blackbird
Erica and others.

Our Sale Headquarters at the St. Nicholas Hotel at Springfield.

We'll Have

A Get-together at the St. Nicholas Hotel the night before the sale . . .

EILEENMERE 500th

Sale to be held at the Illinois State Fair Grounds, Springfield.

Auctioneers:
PAUL GOOD and HUGH JAMES

For Hotel Reservations, Transportation Accommodations, Information or Catalogs, Address J. B. McCORKLE, Sale Manager, Smithville, Missouri.

W. M. WILLIAMS, Pawnee, Illinois
P. J. HARMS, Loami, Illinois

EILEENMERE 487th

FREE FOR FREE "GET ACQUAINTED" COPY OF AMERICA'S TOP LIVESTOCK MAGAZINE, SEND NAME AND ADDRESS: THE CATTLEMAN
410 E. WEATHERFORD
FORT WORTH, TEXAS
NO SALESMAN WILL CALL - YOU ARE NOT OBLIGATED!

The SWING is to
LEAN MEAT BERKSHIRES
"The Packers Favorite"
More lean — less lard, bred that way for 75 years. The average Berkshire sow farrows a litter of 10 pigs. They're great foragers.
Write for literature and list of breeders
AMERICAN BERKSHIRE ASSOCIATION
Dept. 14, 601 W. Monroe Street
SPRINGFIELD, ILLINOIS

ACTUAL SIZE
YOUR NAME HERE
25
YOUR ADDRESS
Stone's Superior
Cattle Neck Chains
GUARANTEED FOR LONG SERVICE
USED BY LEADING BREEDERS. . . .
- Inexpensive—Economical
- Very large numbers, can be read at greater distance
- Deeply cut numbers on both sides
- Numbers filled with Black enamel
- Tag is ⅛ inch thick, made of hard brass
- Heavy coil chain, bright zinc plated
- Ring fastener made of spring steel, oil tempered, bright zinc plated
- Tag has smooth surface, no rough edges
- Can be furnished with or without names
- Satisfaction Guaranteed. Prompt Service

For information write
Stone Mfg. & Supply Co.
1212 Kansas Avenue Kansas City 27, Mo.

of brushing horns. Not only at Esperanza Ranch but throughout the area Black crossbred calves are at a premium, the heifers especially, as most ranchers are retaining them for future breeding purposes in their own herds.

In conjunction with its crossbreeding program, Esperanza Ranch is also rejuvinating its land which was overgrazed when Texas was first becoming a gigantic cattle kingdom. Much of the land throughout this region and other sections of the Southwest originally produced lush pastures that fattened many a steer. Overgrazed, however, the pastures soon gave way to the woody scrubs and brush that now cover most of the land. In order to remove this obstructing brush and bring his land back into grass production, Jess has stepped in with a long range clearing program. The job, which is done so many acres at a time, calls for a pair of bulldozers and a healthy piece of log chain. With the chain dragging between, the dozers are able to uproot brush by the ton. Once a particular area has been leveled, the dozers return to heap the brush into enormous piles where it is allowed to rot dry before being burned. Cleared of shady scrubs the land once again starts its revival to grass, which, incidentally, must be given a year of unhampered growth before being grazed again.

With the introduction of Angus crossbreeding and the development of improved rangeland Esperanza Ranch is undoubtedly guiding itself toward a more profitable future—a better quality of beef, more economically produced.

Blacks in the Corn Belt

(Continued from page 56)

The Kemmis home farm was settled by Cornelius Kemmis, the grandfather of Lyman Kemmis, in 1835, and was secured from the government. The fifth generation of the family is now living on this fertile western Illinois land. In the 119 years the farm has been in the family live stock production has been the main source of income. Mostly it was a cattle and hog feeding program.

In the present 500 acres comprising the Kemmis farms there is much rich, black bottomland along with some rolling land of lighter texture. A rotation program for the farm land, plus the percentage of land in shade or permanent pasture made an ideal set-up for a cow and calf program. For as Lyle Kemmis points out "this lighter, rolling land drains well and makes an ideal spot for cattle during the spring when the lower ground is almost bottomless."

One of the first two heifers of the 1940 came from the herd of A. R. Althaus of La Moille, Illinois, and later some more females were secured of Bell Boy A. breeding. In selecting the foundation cattle, and since, much attention has been paid to the lessons learned in the feedlot. Emphasis has always been on an easy doing animal with depth

Tattoo Marker
STONES REVOLVING HEAD
Rigid bearing both sides. Quick change release for turning head.
$6.75 Post Paid
The World's Best —
Holds 8 letters or figures. Fool proof, cannot put characters in upside down. Well constructed of good materials and fully guaranteed.
Price includes set of numbers 1 to 9, including 0, bottle of ink, and full instructions.
The Standard Tattoo
$5.25 Post Paid
Here is the old standard used by thousands of stockmen. Holds 4 figures or letters and price includes one set of numbers 1 to 9, including 0, bottle of ink and full instructions.
Extra letters or numbers 25c each. They are interchangeable with either style.
ORDER TODAY! Write for free catalog of Stockmen's supplies, neck chains, horn weights, ear tags, cattle blankets, veterinary instruments, remedies and hundreds of items.
BREEDERS SUPPLY CO. COUNCIL BLUFFS IOWA

The New **Ranchmaster**
LICENSE PLATE
TAG
Identifies your breed
Can be used on all CARS and TRUCKS
New or old Models.
Size 3⅛ x 4¾ inches.
ABERDEEN-ANGUS
THE Modern BEEF BREED
HEAVY DIE CUT METAL
•
Ready to Install
"SCOTCHLITE"
REFLECTIVE SHEETING.
Black Letters and Bull Head on Gold Color Reflective Sheeting.
Made with SCOTCHLITE REFLECTIVE SHEETING
Only $1.60
Post Paid
ORDER TODAY
The Aberdeen-Angus Journal
P. O. Box 238
Webster City, Iowa

and thickness, one of medium type with a lot of quality and breed character.

The need for a top herd bull was paramount in the new herd. In the spring of 1945 at the El-Jon-Wilton Farms production sale at Davenport, Iowa, a promising two-year old bull was offered. He was Bandolier 44th of Wilton, a son of Blackcap Barry who was by Bandolier of Anoka. His dam was a Tolan Blackcap daughter of Bandolier of Anoka 7th. The young bull topped the sale that day, going to the new Illinois herd at a long price. Some weeks later with his first calves at Wilton Farms showing unusual promise a half interest was re-purchased for the Nobis herd.

Bandolier 44th of Wilton had a long and active career in both herds and sired many show cattle and high selling sale cattle. Through his many daughters in the Kemmis herd he quickly put the newer Illinois breeders in an enviable position. The cow herd now numbers 100 head and of this number 40 are daughters of the old "44th".

Among the accomplishments of Bandolier 44th of Wilton was the winning of the first prize get of sire at the 1947 International. In 1947 the new herd, continuing on the trail of breeding and quality, bought Eileenmere 1028th at the J. Garrett Tolan Farms production sale. By the great-headed Eileenmere 585th he has crossed well on the daughters of "44th". In turn sons of Bandolier 44th of Wilton have also been used very successfully in the breeding program.

This past summer the Kemmis herd was represented in several mid-western shows with several head of cattle and a very creditable record was made, including two championships at Wisconsin.

With the cow herd growing steer feeding is being held down, although 600 to 800 hogs are raised each year.

There is little permanent pasture on the Kemmis farms. Instead, full use is made of rotation pastures, plus meadow and corn stalks. A five-year rotation is used which has been a big factor in building soil fertility. This rotation involves two years of corn, then oats seeded with alfalfa, bromegrass and ladino, a year of hay and a year of pasture. This rotation, plus the large amount of manure returned to the land, makes for corn yields well over the 100 bushel mark.

An excellent way to get into the registered Aberdeen-Angus business fast is to buy, intact, a good herd established for a number of years. This, partially, is the history of the registered Angus division of H. C. Dilenbeck & Sons of Geneseo, Illinois. The Dilenbecks operate 750 acres of top corn belt land and for many years a heavy steer feeding program has been carried out. In late years Angus steers have predominated and through them interest was built up in having a few registered cows.

The Dilenbeck home farm was bought by the father of the senior member of the firm 58 years ago. As the junior members of the firm, Kenneth and "Ting", who was christened Duane, began to take a more active part in the business the idea of an Angus cow herd looked good. The steer and hog feeding program was utilizing the better than 300 acres of corn produced. But a lot of hay was being produced in the rotation program, plus meadows and stalk fields to graze in the fall and winter.

H. C. Dilenbeck has always liked quality in the live stock about the farm so when the first registered Angus were bought they were good ones. This was in 1947 purchased were the grand champion and reserve champion females of the strong Mercer County Fair. Other females from "the Aberdeenshire of America" have been bought, along with top foundation material from the nearby herds of Lyman Kemmis & Sons and B. A. Dye.

But the move that really assembled a breeding herd in a hurry was the purchase of the entire unit of former U. S. Senator C. Wayland Brooks at Norway, Illinois. This herd, strong in top Tolan breeding, had been in operation for more than two decades. Practically all of the younger cows were daughters of Eileenmere 418th, a son of the International champion Eileenmere 85th. Among the families secured in the deal were a number of representatives of the Pride Promise strain, all related and an unusual group of females in producing type and uniformity.

One of the first bulls used in the herd, and an excellent beginning, was the proven sire, Elba Grenadier G. R. 2d, an own son of Black Bardolier. Although he had some age on him when he was purchased he sired several crops of calves for the Dilenbecks. A son is in use in the Kemmis herd. Following the Hendren-bred bull, and now seeing heavy service, is Bandolier 134th of Wilton, owned in partnership with Lyman Kemmis and Sons.

As with the other two herds we have visited a background of practical beef production is evident in the cow herd. Being produced are cattle with a lot of natural fleshing and quality, as well as being royally bred. Already mentioned are the Pride Promise heifers in the herd, one of which made a good show record the past year including junior championship and reserve grand championship at Wisconsin and third at Iowa. Then there is a pair of twin Blackcap Bessie heifers that should be mentioned, both of them with a lot of width, thickness and style. We noticed some members of the Jilt, Georgina and Primrose tribes that would look good in any pasture.

The Dilenbeck cow herd now numbers around 80 head and probably will shape up at around 100 top producers. In the meantime good Angus steers continue to be fed. We saw 180 head of calves of Wyoming and western Nebraska origin that were being headed for the late 1954 markets.

With virtually all of the 750 acres corn

Poland China World

Official Publication of the

Poland China Record Association

1 year $1.00 3 years $2.00

501 E. Losey St.

GALESBURG, ILLINOIS

What to Do About Shipping Fever!

Death and shrinkage from this source has become so extensive that it is now rated as the number one livestock health problem.

Preventative measures consist of the use of bacterin to prevent pasteurella infection (Hemorrhagic Septicemia), and good management practices to maintain the strength of the animals to provide resistance against virus infection.

Vaccinate the calves at least two weeks before weaning or shipping. A second dose should be given a week or ten days after the first. For calves vaccinated in the spring against hemorrhagic septicemia the one fall "booster shot" should build up adequate resistance against pasteurella infection.

FRANKLIN Corynebac--Pasteurella Bacterin

widely acclaimed as unsurpassed for providing strong resistance against infection from these deadly organisms.

This product has a long record for protection against the hemorrhagic septicemia factor of the Shipping Fever complex.

Take steps NOW to get your free copy of the big, new Franklin Catalog for 1953! Tear off this corner as a reminder to call at your local Franklin Drug Store Dealer. Or mail it with your address to nearest Franklin office.

NO COST OR OBLIGATION

O. M. FRANKLIN SERUM CO.

Denver - Kansas City - Wichita
Amarillo - Fort Worth - Marfa
El Paso - Montgomery - Alliance
Salt Lake City - Los Angeles
Portland - Billings Calgary

FRANKLIN

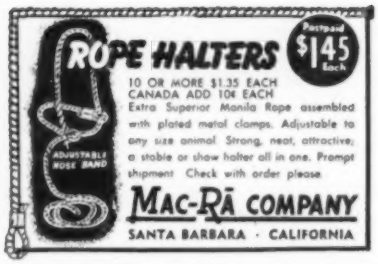

TRAK-TOR SPRAYER by FARNAM

Plenty of pressure and volume for spraying livestock, farm buildings, orchards or fence rows —up to 350 lbs. pressure (4½ gal. per minute) at normal PTO speed.

COMPLETE KITS "Ready-To-Use"—Equipped with NYRO "Nylon-Roller" Pump, the tractor pump proved best for both performance and wear. Complete with all controls, gauges, hose, fittings and connections. The low-cost answer to your need for a high pressure sprayer for livestock and other uses!

WRITE For Catalog showing variety of Trak-Tor Sprayers offered, also "Wide-Jet" Sprayers. All at **new low prices!** Also "30-Day Trial Plan". Write—

Farnam Co., Dept. TS-2 Omaha, Nebr.

The Original "Lifetime"

Neck chains

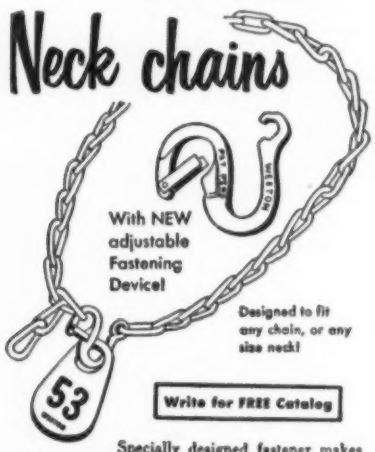

Specially designed fastener makes chain easy to adjust, quick to use! Made of tough, hardened, aluminum alloy, tested and proven for durability. Long-wearing tag (size 3½x2¼x3/16 in.) has large, engraved, enameled numbers, baked-in for permanence. New fastener or "Lifetime" tag may be bought separately, completely guaranteed. Fastener 35c, Tag $1.00, Chain 40c, complete unit $1.50. (Quantity prices on orders of 50 or more.)

WESTON MFG. & SUPPLY CO.

1937 Speer Boulevard Denver, Colorado

land rotation pastures are used exclusively. In addition to the standard brome and alfalfa mixture the Dilenbecks have been trying birdsfoot trefoil the last three years. "It has been working into hay and pasture mixtures very well. It definitely has a place in the corn belt," reports Kenneth Dilenbeck.

But as the senior member of the firm expressed it: "We would have been better off in the last two years with more cows and fewer steers."

Dalrene-Northlane Breeders' "Bonanza Sale"

Calgary, Alberta, Canada, Oct. 17th

SUMMARY:

28 Lots	$16,320.00, average	$ 582.85
2 Bulls	1,075.00, average	537.50
26 Cows	15,245.00, average	586.34
Top 5 Head	5,550.00, average	1110.00
Top 10 Head	8,775.00, average	877.50
Top 15 Head	11,300.00, average	753.33
Top 20 Head	13,425.00, average	671.25

Top Bull—Black Lance of Northlane 2d –120203–, calved January 22, 1952; sire, Bar Eston 5th –72952–; dam, Blacklass of Northlane 22d –58356–; consigned by T. A. Leader and Sons, Red Deer, Alberta; purchased by Henry Brothers, Bottrell, Alberta 550.00

Second Top Bull—Prime Minister of Northlane –125796–, calved June 2, 1952; sire, Eileenmere 1522d –108927–; dam, Pride Henderson 84E –109106–; consigned by T. A. Leader and Sons, Red Deer, Alberta; purchased by Wilford Willoughby, Alameda, Sask. 525.00

Top Cow—Ellen Erica of Dalrene 26th, calved April 21, 1951; sire, Lucy's Bardolier of Dalrene 3d –103590–; dam, Ellen Erica of Dalrene 19th –97655–; consigned by Flint and Flint, New Norway, Alberta; purchased by Ray A. Bell, Calgary, Alberta 1550.00

Second Top Cow—Ellen Erica of Northlane 3d –120213–; calved May 10, 1952; sire, Bar Eston 5th –72952–; dam, Elsa Erica of Northlane –96792–; consigned by T. A. Leader and Sons, Red Deer, Alberta; purchased by H. R. McMillan, Hilliers, British Columbia 1250.00

BULLS:

Black Lance of Northlane 2d –120203–, (T. A. Leader and Sons), calved 1-22-52; sire, Bar Eston 5th –72952–; Henry Brothers, Bottrell, Alberta 550.00

Prime Minister of Northlane –125796–, calved 6-2-52; sire, Eileenmere 1522d –108927–; Wilford Willoughby, Alameda, Sask. 525.00

COWS:

Barbara McHenry of Dalrene 14th –123089–, calved 4-8-52; sire, Dalrene Eric Bardolier 4th –103589–; Elmer Burnham, Thornton, Washington 875.00

Barbara McHenry of Dalrene 15th –123096–, calved 4-2-52; sire, Dalrene Eric Bardolier 4th –103589–; L. Steeves, Hanna, Alberta 400.00

Georgina of Dalrene 24th –117439–, calved 4-20-51; sire, Lucy's Bardolier of Dalrene 3d –103590–; Wilford Willoughby, Alameda, Sask. 875.00

Miss Burgess of Dalrene 8th –123063–, calved 4-9-52; sire, Dalrene Eric Bardolier 4th –103589–; H. R. McMillan, Hilliers, British Columbia 800.00

Ellen Erica of Dalrene 26th, calved 4-21-51; sire, Lucy's Bardolier of Dalrene 3d –103590–; Ray A. Bell, Calgary, Alberta 1550.00

Ellen Erica of Dalrene 28th –123093–, calved 4-5-52; sire, Dalrene Eric Bardolier 4th –103589–; L. Steeves, Hanna, Alta. 450.00

Ellen Erica of Dalrene 29th –123079–, calved 4-25-52; sire, Dalrene Eric Bardolier 4th –103589–; Highland Stock Farm, Calgary, Alberta 425.00

Erelite of Dalrene 16th –123075–, calved 5-18-52; sire, Darlene Eric Bardolier 4th –103589–; Elmer Burnham, Thornton, Washington 500.00

Erica of Dalrene 9th –117451–, calved 4-9-51; sire, Lucy's Bardolier of Dalrene 3d –103590–; L. W. Graham, Penhold, Alta. 400.00

Tip Top of Dalrene 11th –117443–, calved 4-24-51; sire, Lucy's Bardolier of Dalrene 3d –103590–; R. K. Beard, Airdrie, Alta. 675.00

Tip Top of Dalrene 13th –123091–, calved 7-14-52; sire, Dalrene Eric Bardolier 4th –103589–; L. Steeves, Hanna, Alberta 400.00

Tip Top of Dalrene 14th –123072–, calved 4-7-52; sire, Dalrene Eric Bardolier 4th –103589–; L. Steeves, Hanna, Alberta 500.00

Patricia of Dalrene 21st –117438–, calved 6-3-51; sire, Dalrene Eric Bardolier 4th –103589–; Dr. B. W. Banks, Calgary, Alberta 400.00

Georgina of Northlane 2d –120205–, calved 3-9-52; sire, Bar Eston 5th –72952–; Mrs. Pauline Chiswell, Lacombe, Alberta 310.00

Gerana of Northlane –120207–, calved 3-21-52; sire, Bar Eston 5th –72952–; L. W. Graham, Penhold, Alberta 450.00

Esta of Northlane 3d –120206–, calved 2-16-52; sire, Bar Eston 5th –72952–; H. R. McMillan, Hilliers, British Columbia 1000.00

Ellen Erica of Northlane –114421–, calved 5-1-51; sire, Bar Eston 5th –72952–; L. Steeves, Hanna, Alberta 650.00

Eleen Erica of Northlane 3d –120213–, calved 5-10-52; sire, Bar Eston 5th –72952–, H. R. McMillan, Hilliers, British Columbia 1250.00

Ellen Erica of Northlane 4th –120217–, calved 6-20-52; sire, Bar Eston 5th –72952–; Wilford Willoughby, Alameda, Sask. 400.00

Ellen Erica of Dalrene 30th –123090–, calved 4-8-52; sire, Dalrene Eric Bardolier 4th –103589–; L. Steeves, Hanna, Alta. 550.00

Energy of Northlane –120209–, calved 4-2-52; sire, Bar Eston 5th –72952–; Dr. B. W. Banks, Calgary, Alberta 500.00

Lucy of Dalrene 3d –87389–, calved 4-18-46; sire, Dalrene Eric Bardolier –75477–; Lampard and Sim, Red Deer, Alberta 400.00

Lucy of Northlane 3d –120210–, calved 4-4-52; sire, Bar Eston 5th –72952–; Wilford Willoughby, Alameda, Sask. 500.00

Lucy of Kurth Lake –102233–, calved 4-24-49; sire, Repeater of Skillymarno –93937–; George McMorris, Queenstown, Alberta 385.00

Blackcap of Northlane 31st –120212–, calved 4-21-52; sire, Pardolier 8th –96875–; George McMorris, Queenstown, Alberta 300.00

Blackcap Tolan Fairalta –112404–, calved 4-28-50; sire, Eston Compress 19th –91525–; Norman Cleveland, Camrose, Alberta 300.00

Our Consignment . . . . . .

To the

MERCER COUNTY SALE, MARCH 20, 1954

Includes one son and several daughters of EPIC BARON of EL-JON. These heifers are bred to MOLE'S HILL EILEENMERE 61st, a son of "999th 35" and to EILEENMERE F. 108th, a grandson of "487th".

Families represented are: BLACKCAP BESSIE, MAID of BUMMERS, McHENRY BARBARA, QUEEN MOTHER, LADY IDA, McHENRY BLACKCAP, BLACKBIRD and EBOREA ELBA.

JOHNSTON & FASSETT

(DOC) (GENE)

ALEXIS, ILLINOIS

HIGHLIGHTS of our first year on the *SHOW CIRCUIT with the get of* Homeplace Eileenmere 999th 35

MOLE'S HILL EILEENMERE 79th—
1st Prize Summer Yearling Bull at the New York State Fair in Syracuse, at the Eastern National in Timonium, and at the International in Chicago. Now jointly owned by Gulfstream, Alan McGregor & Son and Mole's Hill.

MOLE'S HILL ELBA 308th—
Member of the 1st Prize Pair of Yearlings at the Dutchess County Show—Top Selling Female at the Dutchess County Sale. Now owned by Meadowlane Farm, North Salem, N. Y.

HOMEPLACE EILEENMERE 999th 35—

The Mole's Hill Show Herd is the product of the Mole's Hill Cow Herd, widely respected by cattlemen for individuality as well as pedigree.

The coming Mole's Hill Sale will be an example of what we have done with

This Combination

THE RIGHT BULL BRED TO THE RIGHT COW

MOLE'S HILL KIRSTIE 146th—
Reserve Grand Champion Female at the Dutchess County Show, Reserve Junior Champion Female at the New York State Fair, and Reserve Junior Champion Female at the Eastern National.

OCTOBER 8
AT
SALE
MOLE'S HILL FARM
THEO. S. RYAN SHARON, CONN.
IN LITCHFIELD AND DUTCHESS COUNTIES
JAMES KEEN, MANAGER
R.F.D. MILLERTON, N.Y.

First Prize Junior Get-of-Sire at the Dutchess County Show, at the New York State Fair, and at the Eastern National.

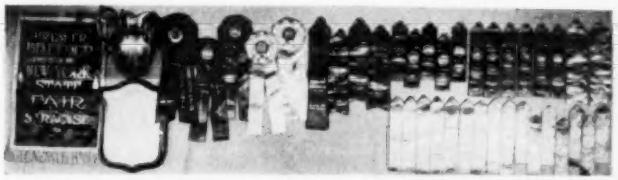

YOUNG BULLS FOR SALE AT THE FARM

Son of

Prince Esquire of Sunbeam

FOR SALE

Calved November 8, 1952.

Out of a good Sunbeam cow. Ready for service. Drought Price. This young bull is not over fitted so you'll have no delay in putting him to work. Would consider taking open heifer of show calibre or popular families in trade. We have four other herd bulls of outstanding individuality and breeding so have no need for another one. Come take a look.

Perry Philips Farm

COLUMBIA, MISSOURI

HOMEPLACE EILEENMERE 16th

Sired by Eileenmere 487th and out of a daughter of Bell Boy M. K.

We Welcome Your Visit.

Indiana Association Sale

Indianapolis, Indiana, October 6th

SUMMARY:

50 Lots	$18900.00, average	$ 378.00
9 Bulls	4235.00, average	470.55
41 Cows	14665.00, average	355.68
Top 5 Head	4,405.00, average	881.00
Top 10 Head	6,975.00, average	697.50
Top 15 Head	9,060.00, average	604.00
Top 20 Head	10,945.00, average	547.25

Top Bull—Briarmere Eileenmere 51st 1431-400, calved 10-7-51; sire, Eileenmere 1508th 1139250; dam, Evergreenmere 27th 1166949; consigned by William B. Sigmund, M. D., Columbus, Indiana; purchased by Max Thompson, Cortland, Ind. 925.00

Second Top Bull—Gold Bar Prince 1629912, calved 2-11-52; sire, Blackbird Bardolier Winmere 1027725; dam, Blackcap Fae CTH 26th 893586; consigned by Golden Dawn Farms, Carthage, Indiana; purchased by Paul Stewart, Indianapolis, Ind. 850.00

Top Cow—Maid of Bummers of Happy T 1620941, calved 9-29-52; sire, Bardolier of Indian Creek 1039412; dam, Burgess Maid 9th of Indian Creek 1154061; consigned by T. H. Thompson, Carmel, Indiana; purchased by William Ramsey & Son, Frankfort, Indiana 1200.00

Second Top Cow—Barbarian Bandolier Girl B. 1652039, calved 5-2-52; sire, Barbarian of Hill Crest 27th 1025340; dam, Bandolier's Erica Girl Mac 849668; consigned by Wallace B. Bain, Martinsville, Indiana; purchased by Lyman Maddux & Son, Lafayette, Indiana 750.00

BULLS:

O. Bardoliermere 222d 1389753, (Roy Conrad), calved 7-9-50; sire, Bardoliermere 2d 1089897; Russell Morgan, Cayuga, Ind. 680.00

Fountain Glen Marquis 1569417, (Fountain Glen Farm), calved 10-3-51; sire, Blackcapmere C. 15th 1070648; Gene O'Neal & Family, Greenfield, Indiana 335.00

Gold Bar Prince 1629912, (Golden Dawn Farms), calved 2-11-52; sire, Blackbird Bardolier Winmere 1027725; Paul Stewart, Indianapolis, Indiana 850.00

Enchantmere Prince H. 31st, (W. Judson Hardy), calved 2-27-52; sire, Enchantmere Prince H. 25th 1370047; Faye Avery, Michigantown, Indiana 230.00

Prince Burger 3d of R. L. K., (John Kinsinger & Son), calved 2-4-52; sire, Independence Black Prince 765552; Russell Johnson, Winchester, Indiana 375.00

Sun-Blest Prince 13th, (H. F. Krimendahl), calved 7-4-52; sire, Sun-Blest Prince 29th 1126337; Hal Royce, Austin, Indiana 240.00

Sun-Blest Bardolier 2d 1573141, (T. H. Thompson), calved 6-9-52; sire, Sun-Blest Black Bardolier 1003538; H. C. Odell, Michigantown, Indiana 250.00

Briarmere Eileenmere 51st 1431400, (William B. Sigmund), calved 10-7-51; sire, Eileenmere 1508th 1139250; Max Thompson, Cortland, Indiana 925.00

Black Peer of Walacre, (Walacre Stock Farm), calved 1-22-52; sire, Black Peer 132d Angus Valley 1117645; Myers & Myers, Roachdale, Indiana 350.00

COWS:

Barbarian Bandolier Girl B. 1652039, (Wallace B. Bain), calved 5-2-52; sire, Barbarian of Hill Crest 27th 1025340; Lyman Maddux & Son, Lafayette, Indiana 750.00

Blackbird Pride B. 3d 1652033, (Wallace B. Bain), calved 1-3-52; sire, Barbarian of Hill Crest 27th 1025340; Lyman Maddux and Son, Lafayette, Indiana 490.00

Princess Eulima 111th 1656845, (Ray C. Baird & Daughters), calved 10-21-52; sire, Earl Burgess 43d 1263881; Secondino Brothers, Universal, Indiana 400.00

Princess Eulima 110th 1656844, (Ray C. Baird & Daughters), calved 9-16-52; sire, Earl Burgess 43d 1263881; Homer Myers, Paris, Illinois 400.00

Princess Mina 4th 1538549, (Ray C. Baird and Daughters), calved 1-5-52; sire, Earl Burgess 43d 1263881; Floyd Rhoades & Son, Ladoga, Indiana 500.00

Mignonne Mina W. F. (Ed Cissna & Joe Groves), calved 5-30-52; sire, Prince Springhaven 5th 1008882; Russell Morgan, Cayuga, Indiana 250.00

Evergreen W. F. (Ed Cissna & Joe Groves), calved 4-18-53; sire, Prince Springhaven 5th 1008882; Harold Fulp, Jr., Franklin, Indiana 270.00

Georgina W. F., (Ed Cissna & Joe Groves), calved 5-15-52; sire, Prince Springhaven 5th 1008882; Duane Meeker, Logansport, Indiana 185.00

Primrose of Sportsman, (Roy Conrad), calved 8-17-52; sire, O. Bardoliermere 222d 1389753; Russell Morgan, Cayuga, Ind. 275.00

Blackcap Harrison G. D. 4th 1629922, (Golden Dawn Farms), calved 7-10-52; sire, Blackbird Bardolier Winmere 1027-725; L. E. Stevens, Glenwood, Indiana 405.00

Miss Pridemere H. 19th, (W. Judson Hardy), calved 3-17-52; sire, Enchantmere Deluxe 1094111; Lawrence Wyrick & Son, Michigantown, Indiana 310.00

Golden Dawn Blackbird S. 2d 1629919, (Golden Dawn Farms), calved 5-7-52; sire, Blackbird Bardolier Winmere 1027725; Russell Morgan, Cayuga, Indiana 285.00

Miss Zarette G. A. H. 2d, (George A. Holder), calved 9-2-52; sire, Homeplace Eileenmere 16th 978231; Briarmere Farms, Columbus, Indiana 540.00

Pride of Hormell Blackbird 3d 1572672, (Hormell's Farm), calved 1-3-52; sire, Captain Chubby 1203250; Gene O'Neal & Family, Greenfield, Indiana 225.00

Zara of Hor-Mel 2d 1674530, (Hormell's Farm), calved 7-16-52; sire, Captain Chubby 1203250; C. A. Webb & Son, Greencastle, Indiana 480.00

Blackcap Georgian 8th 1575480, (William Jackson & Sons), calved 3-6-52; sire, Postel's Ballindalloch Boy 1007835; Gene O'Neal & Family, Greenfield, Indiana 260.00

Herd Bull Power

+

Quality Cow Herd

↓

Herd Improvement

BEROSA'S PLAYMAN 988777

A top son of Quality Prince of Sunbeam

QUALITY MASTER PRINCE 12th

Grandson of "Quality Prince"

Top individuals of the following families:

Gammer, Ballindalloch Jilt, Witch of Endor, Maid of Bummers, Lady Ida, Zara, Eline, Georgina, Queen Mother, Eulima, McHenry Barbara, Evergreen Erica, Blackbird and others.

We have some promising young herd sires for sale at fair prices!

Armstrong Bros. & Sons

ST. PAUL, INDIANA

Lawrence-Randolph Angus Association

ANNUAL SPRING SALE

Pocahontas, Arkansas, Wednesday, February 24th

8 Bulls — 50 Females

From Herds Established Since 1905

Consignors

ALFALAND STOCK FARMS
IMBODEN, ARKANSAS

BARNETT FARMS
BATESVILLE, ARKANSAS

DAILY HUDSON
POCAHONTAS, ARKANSAS

NEWT DAVIS
POCAHONTAS, ARKANSAS

CHARLES FRIEND
JOINER, ARKANSAS

ROCKWOOD ANGUS FARM
POCAHONTAS, ARKANSAS

N. F. SLOAN
WALNUT RIDGE, ARKANSAS

R. D. WILMANS & SONS
NEWPORT, ARKANSAS

ENGELBURG ANGUS FARM
POCAHONTAS, ARKANSAS

R. S. RAINWATER & SONS
WALNUT RIDGE, ARKANSAS

WAYNE EASON & SON
LEPANTO, ARKANSAS

Herd Sires:

Used by members of our Association include sons and grandsons of Eileenmere 487th, Eileenmere 500th, Black Prince of Sunbeam, Prince Eric of Sunbeam, Eileenmere 1062d, Black Bardolier, Prince Revolution A Bar A, Prince Sunbeam 400th, Cesor's Evader Mercury, and Prince Sunbeam 19th.

Attend This Sales Circuit:

February 24, 1954—Lawrence-Randolph Sale.....Pocahontas, Arkansas
February 25, 1954—Lyon Angus Farm Sale.....Olive Branch, Mississippi
February 26, 1954—Tri-States Sale.....Memphis, Tennessee

For Catalog and Information, write
J. R. JACKSON, Sale Manager, P. O. Box 91, Pocahontas, Arkansas

Auctioneer: COL. ROY G. JOHNSTON **RED ANDERSON for the Aberdeen-Angus JOURNAL**

FARNAM Silver Streak POWER SPRAYER

First REALLY LOW-COST High Pressure SPRAYER

UP TO 250 LBS. PRESSURE!

VOLUME 2 GALS. Per Minute!

Sells for half the price of any other power sprayer. Plenty of pressure and volume for spraying livestock, buildings, orchards, etc. Equipped with NYRO "Nylon Roller" Pump. Powered by direct drive from 2.6 H. P. gas engine. **Write** for Illustrated Literature and "30-Day Trial Plan".

Farnam Co., Dept. SS-2 Omaha, Nebr.

HAF

Famous Numbers in Angus History

"85th" "500th"
"487th" "1074th"

A son of "487th" and "1074th" head our herd.

Eileenmere 487th T. H. 1034945
Eileenmere 1074th T. H. 1283427

Bred rich in the blood of the Eileenmeres.

Harms Angus Farm

P. J. HARMS LOAMI, ILLINOIS

Snap Finger Farm
Registered Aberdeen Angus
Decatur, Ga.

Herd Sires:

ANKONIAN 1310th
A grandson of Eileenmere 1032d

ANKONIAN 3512th
A son of HP Eileenmere 999th 35

We invite you to visit us anytime.

W. S. Smith, Jr. E. P. Hearn

Aberdeen-Angus Weathervane

Attractive - Practical Durable

This is the weathervane you want for your farm. Made of black enameled steel, the Angus is 15" high and 22-3/4" long. We are offering these complete, for only $20.00 while our present supply lasts. Order yours now, F. O. B. Send check or money order with your order to Box 238, Webster City, Iowa.

NO C.O.D.'S PLEASE

The Payne Tool and Engineering

c/o ABERDEEN-ANGUS JOURNAL P. O. Box 238 Webster City, Iowa

Blackcap Bird 4th 1575485, (William Jackson & Sons), calved 4-10-52; sire, Postel's Ballindalloch Boy 1007835; Russell Morgan, Cayuga, Indiana 225.00

Blackcap McHenry of R. L. K. 1557503, (John Kinsinger & Son), calved 1-3-52; sire, Independence Black Prince 765552; Myers & Myers, Roachdale, Indiana 245.00

Blackcap of R. L. K., (John Kinsinger & Son), calved 9-14-51; sire, Independence Black Prince 765552; Myers & Myers, Roachdale, Indiana 225.00

Enchantress of R. L. K., (John Kinsinger & Son), calved 5-15-52; sire, Blackcap Bell Boy K. 998957; Paul Stewart, Indianapolis, Indiana 560.00

Larkfield Epponia 16th, (Larkfield Farms), calved 1-24-52; sire, Pride of Tip Top 104-4877; Rich Mar Farms, Georgetown, Ill. 235.00

Bardoliers Merry Maid 1561164, (Nameless Creek Stock Farm), calved 4-6-52; sire, Purdues Eulima Bardolier 1042559; Berlyn Danforth, Anderson, Indiana 350.00

Blackcap Jewel P. 1495637, (Lucile & John Patton, Jr.), calved 6-21-51; sire, Juana Barbara L. R. P. 1013921; Aubrey M. Thomas, Greenfield, Indiana 315.00

Eisa Erica P. 1470833, (Lucile & John Patton, Jr.), calved 6-28-51; sire, Even Bardolier 1015734; D. M. Weldon, Kentland, Indiana 440.00

Blackcap McHenry Lass LRP 2d, (Lucile & John Patton, Jr.), calved 6-30-51; sire, Edwin Eric L. R. P. 1164570; Russell Morgan, Cayuga, Indiana 280.00

Earnest Erica 612th 1464487, (Lucile & John Patton, Jr.), calved 8-20-51; sire, Hanes' Eileenmere 2d of Fairlane 912218; Paul Hess & Son, Martinsville, Indiana 350.00

Blackcap Bridget P. 1470836, (Lucile & John Patton, Jr.), calved 9-2-51; sire, Even Bardolier 1015734; Paul Hess & Son, Martinsville, Indiana 320.00

Barmore Ladenia 1627289, (Pfendler Brothers), calved 12-3-51; sire, PF Barmores Evergreen 888296; Hormell Farms, Liberty, Indiana 200.00

Barbara Princess GF 6th 1559188, (W. A. Rafferty), calved 6-26-52; sire, Elba Prince GF 1195340; Harlan Williams, Harrison, Ohio 390.00

GF Queen Mother 1603879, (W. A. Rafferty), calved 9-2-52; sire, Raona's Bardolier 77th 1234457; Greenmere Farms, Oaktown, Indiana 440.00

Woodshole Juana of Paradise 3d 1657020, (Walter Scholer), calved 1-13-52; sire, Woodshole Eston 1124221; Russell Morgan, Cayuga, Indiana 280.00

Woodshole Blackbird 8th 1657022, (Walter Scholer), calved 1-31-52; sire, Woodshole Eston 1124221; Russell Morgan, Cayuga, Indiana 175.00

Blackbird S. of Glenhaven 1592803, (George L. Schwier), calved 3-3-52; sire, Blackcap General G. F. 1130621; Harry N. Jackson, Greensburg, Indiana 260.00

Lady Erica 1634614, (Lloyd Shrock & Son), calved 4-20-52; sire, Millstone Laddie 112-2528; Briarmere Farms, Columbus, Ind. 400.00

Blackcap McH. of Briarmere 1581612, (William B. Sigmund), calved 6-6-52; sire, Peerless Bardolier 4th 1210703; Russell Morgan, Cayuga, Indiana 285.00

Erica L. T. 1624686, (Thomas Farm), calved 5-1-52; sire, Elba's Bell Boy A. 4th; Lewis Garard, Noblesville, Indiana 245.00

Eileenmere's Blackbird Belle 1678530, (John R. Torr & Son), calved 9-1-52; sire, Evergood Eileenmere 69th 1299979; Vance Clodfelter, Judson, Indiana 280.00

Maid of Bummers of Happy T 1620041, (T. H. Thompson), calved 9-29-52; sire, Bardolier of Indian Creek 1039412; William Ramsey & Son, Frankfort, Indiana 1200.00

Ester Erica 2d 1588060, (Dorothy D. Wall and Sons), calved 4-27-52; sire, Knollview Bandolier 19th 1119037; Lyman Maddux and Son, Lafayette, Indiana 370.00

Mabel of Centerview 1095174, (Harlan L. Williams), calved 4-5-48; sire, Blackcap Bandolier H. 11th 885302; Floyd Rhoades and Son, Ladoga, Indiana 260.00

Edgewood Blackcap 24th 1596400, (Orville C. Briggs & Son), calved 2-23-53; sire, Blackcap Earl of Agincourt 1021518; Aubrey M. Thomas, Greenfield, Indiana 310.00

Penn A-A Keystone Sale

Lancaster, Pennsylvania, Oct. 24th

SUMMARY:

55 Lots	**$34,775.00, average**	**$ 632.27**
3 Bulls	**1,975.00, average**	**658.33**
52 Cows	**32,800.00, average**	**630.76**
Top 5 Head	**9,000.00, average**	**1800.00**
Top 10 Head	**13,800.00, average**	**1380.00**
Top 15 Head	**17,595.00, average**	**1173.00**
Top 20 Head	**20,830.00, average**	**1041.50**

Top Bull—Millarden Envious Bandolier 5th 1489530, calved June 8, 1951; sire, Envious Bandolier of R. K. 4th 991766; dam, Hother's Pride McHenry L. 4th 942374; consigned by H. E. Millard Lime and Stone Company, Annville, Pennsylvania; purchased by V. B. Lee, Jr., Hatfield, Pa. 875.00

Second Top Bull—Bar General Leader Farms 2d 1557187, calved August 3, 1951; sire, Highlands' General 20th 778647; dam, Barbara Ebonier 4th C. F. 1071684; consigned by Guy A. Leader and Sons, Inc., York, Pennsylvania; purchased by C. E. Dressler, Port Treverton, Pennsylvania 700.00

Top Cow—Reverie Bessie of ML 1563941,

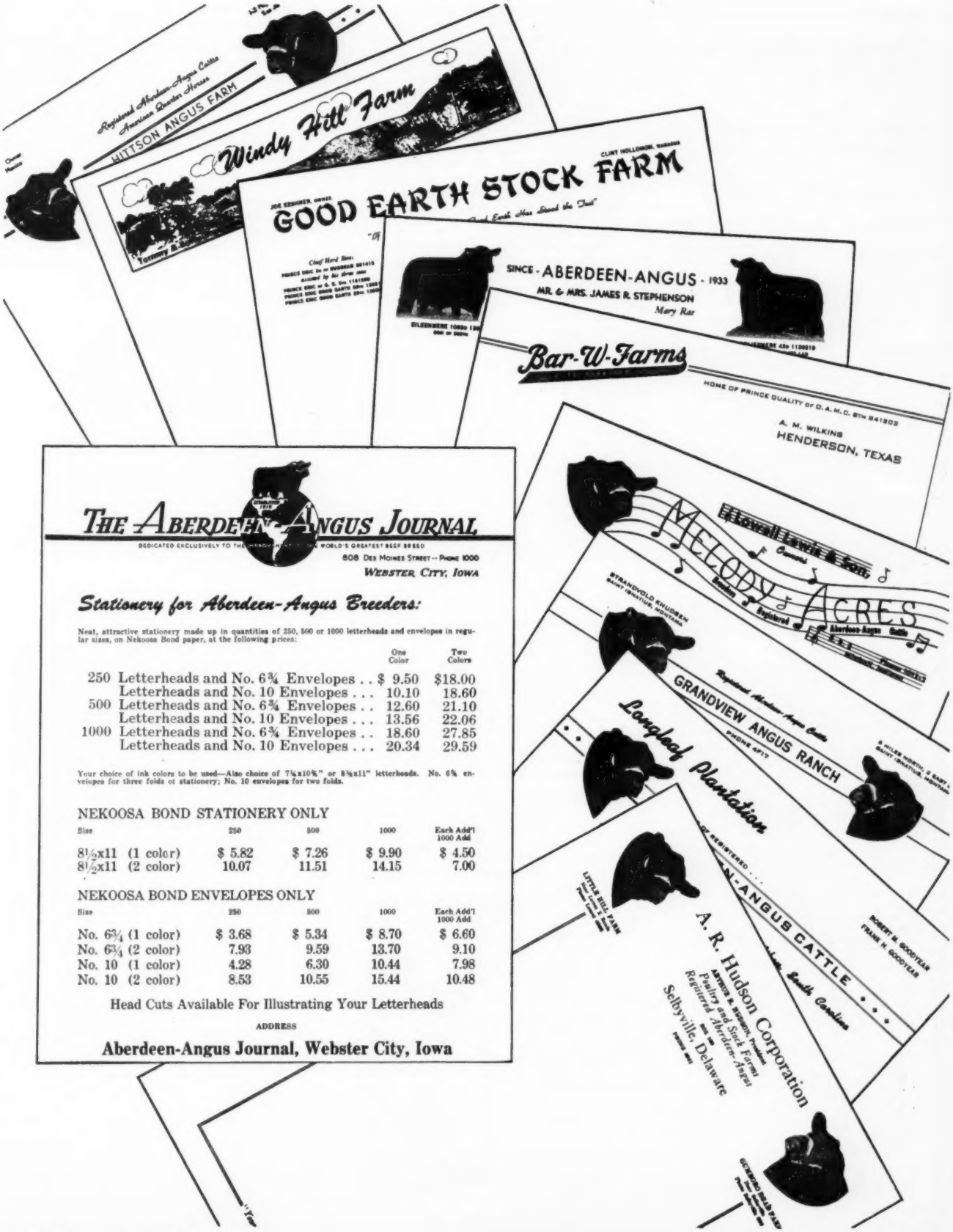

THE ABERDEEN-ANGUS JOURNAL

DEDICATED EXCLUSIVELY TO THE HANDLING OF THE WORLD'S GREATEST BEEF BREED

808 Des Moines Street -- Phone 1000

Webster City, Iowa

Stationery for Aberdeen-Angus Breeders:

Neat, attractive stationery made up in quantities of 250, 500 or 1000 letterheads and envelopes in regular sizes, on Nekoosa Bond paper, at the following prices:

		One Color	Two Colors
250	Letterheads and No. 6¾ Envelopes . .	$ 9.50	$18.00
	Letterheads and No. 10 Envelopes . . .	10.10	18.60
500	Letterheads and No. 6¾ Envelopes . .	12.60	21.10
	Letterheads and No. 10 Envelopes . . .	13.56	22.06
1000	Letterheads and No. 6¾ Envelopes . .	18.60	27.85
	Letterheads and No. 10 Envelopes . . .	20.34	29.59

Your choice of ink colors to be used—Also choice of 7¼x10½" or 8½x11" letterheads. No. 6¾ envelopes for three folds of stationery; No. 10 envelopes for two folds.

NEKOOSA BOND STATIONERY ONLY

Size	250	500	1000	Each Add'l 1000 Add
8½x11 (1 color)	$ 5.82	$ 7.26	$ 9.90	$ 4.50
8½x11 (2 color)	10.07	11.51	14.15	7.00

NEKOOSA BOND ENVELOPES ONLY

Size	250	500	1000	Each Add'l 1000 Add
No. 6¾ (1 color)	$ 3.68	$ 5.34	$ 8.70	$ 6.60
No. 6¾ (2 color)	7.93	9.59	13.70	9.10
No. 10 (1 color)	4.28	6.30	10.44	7.98
No. 10 (2 color)	8.53	10.55	15.44	10.48

Head Cuts Available For Illustrating Your Letterheads

ADDRESS

Aberdeen-Angus Journal, Webster City, Iowa

Shadow Way Farm

Presents a

New Herd Sire

Prince of Bettemere 2d

A grandson of "Prince Eric"
A son of Prince Eric Esquire

KENNETH A. ADAMS
Owner

DALTON, GEORGIA

NEWPLAINS
ANGUS FARM

Where K. B. EILEENMERE 24th our productive son of the "2631st" heads a great herd of females of popular families.

Dr. and Mrs. W. N. Payne

Owners

BESSEMER, ALABAMA

Applewood Angus

Featuring the GET of

APPLEWOOD BANDOLIER 135th
A son of BANDOLIER of ANOKA 3d
(Full Brother to Int. Grand Champion)
— and —
ELBA'S BARDOLIER
By BLACKCAP BARDOLIER

For Sale: Some good bulls at farm.

APPLEWOOD SECOND PRODUCTION SALE — MARCH 20th, 1954 at FRANKLIN, NEBRASKA

Blood that does good for other breeders.

EDWARD POLKA

RIVERTON, (2 miles W 6½ N) NEBRASKA
HERMAN CUSTER, Manager

calved November 2, 1951; sire, Edellor of Meadow Lane 1155168; dam, Reverie's Blackcap Bessie 2d 1197428; consigned by J. L. Hankins, Uniontown, Pennsylvania; purchased by Timber Grove Farm, Owings Mills, Maryland **3950.00**

Second Top Cow—Rowan Zara 4th 1533582, calved April 11, 1952; sire, Prince Lakewood 37th 1171401; dam, Elegant Zara 1064334; consigned by Rowan Stock Farm, Landenberg, Pennsylvania; purchased by Meadow Lane Farm, Uniontown, Pa. **1500.00**

BULLS:

Bar General Leader Farms 2d 1557187, (Guy A. Leader and Sons), calved 8-3-51; sire, Highlands' General 20th 778647; C. E. Dressler, Port Treverton, Pennsylvania 700.00

Millarden Envious Bandolier 5th 1489530, (H. E. Millard Lime and Stone Company), calved 6-8-51; sire, Envious Bandolier of R. K. 4th 991766; V. B. Lee, Jr., Hatfield, Pennsylvania 875.00

Manor Black Bardolier 1592686, (Old Home Manor), calved 3-11-52; sire, Black Bardolier of White Gates 3d 944441; Waltz Farm, Limerick, Pennsylvania 400.00

COWS:

Alimar Elleborine 10th 1570074, (Alimar Farms), calved 5-7-52; sire, Eileenmere 1064th 1047548; R & S Stock Farm, Hunterdon, Long Island, New York 660.00

Alimar Eileen 2d 1570071, (Alimar Farms), calved 5-1-52; sire, Eileenmere 1064th 1047548; J. D. Gibbons, West Chester, Pennsylvania 300.00

Alimar Barbaramere 1464601, (Alimar Farms), calved 9-17-51; sire, Eileenmere 1064th 1047548; Lester Leachman, Old Westbury, New York 575.00

Alimar Maid of Bummers 4th 1570060, (Alimar Farms), calved 1-2-52; sire, Eileenmere 1064th 1047548; R. & S. Stock Farm, Hunterdon, Long Island, New York 810.00

Arcola Blackcap 4th 1645379, (Arcola Farms), calved 1-30-52; sire, Arcola General 1214463; V. B. Lee, Jr., Hatfield, Pennsylvania 325.00

Bonniecroft Blackbird Betsey 3d 1471879, (Bonniecroft Farms), calved 12-25-51; sire, Bandolier 130th of Wilton 1059373; Harmony Hill Farm, Downington, Pa. 600.00

Boudinot Queen L. 3d 1700550, (Boudinot Farms), calved 5-30-52; sire, Homeplace Eileenmere 160th 1264187; John Shinkos, Pennington, New Jersey 1025.00

Boudinot Blackwood Lady 1700551, (Boudinot Farms), calved 6-17-52; sire, Homeplace Eileenmere 160th 1264187; Timber Grove Farm, Owings Mills, Maryland 400.00

Boudinot Georgina 1700558, (Boudinot Farms), calved 9-15-52; sire, Homeplace Eileenmere 160th 1264187; Duncan Merriwether, Malvern, Pennsylvania 775.00

Boudinot Mayflower 3d 1700553, (Boudinot Farms), calved 8-15-52; sire, Homeplace Eileenmere 160th 1264187; J. D. Gibbons, West Chester, Pennsylvania 300.00

Brookside Blackcap 4th 1552106, (Brookside Farm), calved 4-18-52; sire, Meander Elegant Major 877411; Ash Grove Farm, New Hope, Pennsylvania 280.00

Brookside Barbara 1592988, (Brookside Farm), calved 5-24-52; sire, Bandolier of Anoka 53d 1306182; V. B. Lee, Jr., Hatfield, Pennsylvania 285.00

Buttonwood Blue Ribbon 90th 1554723, (Elaine and Cameron Hawley), calved 3-1-52; sire, Buttonwood Bardolier 1008187; Meadow Lane Farm, Uniontown, Pa. 1050.00

Buttonwood Queen Mary 93d 1581923, (Buttonwood Farm), calved 5-17-52; sire, Buttonwood Bardolier 1008187; Arvemor Farm, Lancaster, Pennsylvania 400.00

Buttonwood Barbara 95th 1581925, (Buttonwood Farm), calved 7-24-52; sire, Buttonwood Bardolier 1008187; Arvemor Farm, Lancaster, Pennsylvania 350.00

Dalkeith Enchantress E. 5th 1630619, (Norman L. Davidson), calved 4-4-52; sire, Dalkeith El Bandolier 908618; Waltz Farm, Limerick, Pennsylvania 350.00

Dalkeith Blackcap B. 4th 1630617, (Norman L. Davidson), calved 3-24-52; sire, Dalkeith El Bandolier 908618; Howard R. and Iva G. Porter, East Millsboro, Pennsylvania 390.00

Dalkeith Black Empress 3d 1630615, (Norman L. Davidson), calved 3-10-52; sire, Dalkeith Bandolier 40th 1184190; Arvermor Farm, Lancaster, Pennsylvania 310.00

Hidden Valley Juana 1639927, (Hidden Valley Farms), calved 4-8-52; sire, Dunwalke Commander 12th 1207556; Soleil Farm, Pottstown, Pennsylvania 760.00

Hidden Valley Erica 13th 1639923, (Hidden Valley Farms), calved 3-29-52; sire, Eric's Escort J. C. 1191623; Frey Brothers Farm, Abbottstown, Pennsylvania 370.00

Elaine of Highland 10th 1626895, (Highland Farm), calved 5-4-52; sire, Hidden Valley Eileenmere 1109345; Woodlane Farm, Allentown, Pennsylvania 625.00

Georgina Leader 2d 1557200, (Guy A. Leader and Sons), calved 4-13-52; sire, Bethel Bandolier 3d 1073201; Cloud Valley Farm, Pottstown, Pennsylvania 650.00

Maid Bummers Leader 6th 1557199, (Guy A. Leader and Sons), calved 4-7-52; sire, Bethel Bandolier 3d 1073201; Walter Sigmund, Jr., Hatfield, Pennsylvania 500.00

Leader's Quiet Queen 2d 1557198, (Guy A. Leader and Sons), calved 3-7-52; sire, Highlands' General 20th 778647; Robinwood Farm, Camp Hill, Pennsylvania 450.00

Eline E. 4th of Leader Farms 1557195, (Guy A. Leader and Sons), calved 1-3-52; sire, Bethel Bandolier 3d 1073201; Buttonwood Farm, Lancaster, Pennsylvania 525.00

Enchantress of Manordale 12th 1608995, (Manordale Farm), calved 5-1-52; sire, Blakeford Black Grenadier 971328; Meadow Lane, Uniontown, Pennsylvania 750.00

Envious of Manordale 1608991, (Manordale Farm), calved 3-14-52; sire, Blakeford Black Grenadier 971328; Twin Ash Farm, Newtown Square, Pennsylvania 340.00

Marshallvale Empress 8th 1624228, (J. Albert Marshall), calved 6-28-52; sire, Alimar Blackcap Major 1237101; E. B. Matlack, Stratford, Pennsylvania 420.00

Marshallvale Barbaro 6th 1624223, (J. Albert Marshall), calved 3-27-52; sire, Alimar Blackcap Major 1237101; Walter Sigmund, Jr., Hatfield, Pennsylvania 250.00

Blackcap Empress of ML 1563951, (Meadow Lane Farm), calved 4-14-52; sire, Black Burger's Bell Boy G. 807015; Howard and Iva Porter, East Millsboro, Pa. 500.00

FOR CRIMPING OATS or CRACKING CORN —WHEAT—BARLEY or OTHER GRAINS

The Allen Grain Buster

CAN'T BE BEAT

Built to do a better job
Built to stand up under heavy use.

Used and Recommended by the greatest Breeders and Showmen in fitting show cattle.

CHECK THESE ADVANTAGES

★ Sixty bushels corn per hour with one horse power motor on 110 volt circuit.
★ Greater capacity with larger motor, pulleys, etc.
★ Lever changes from fine to coarse or for different grains—no tools required.
★ Ball bearing construction—Aluminum hopper.
★ Hardened steel cylinders—not plated.
★ Magnetic hopper for removing nails and metal — to protect machine and your livestock.

Write for pamphlet giving complete information and list of nationally known users.

Allen Engineering Co.

403 YORK STREET DETROIT 2, MICHIGAN

THOUSAND HILLS FARMS—ROGERS BROTHERS

Joint Production Sale, February 10th

At the New Heated Sale Pavilion on U. S. Highway 63 — Just North of City Limits of Kirksville, Missouri

5 Bulls . . . . . 56 Females

HOMEPLACE EILEENMERE 84th

The great-headed, highly popular "It Bull" of the Breed. Sons and daughters are offered.

HOMEPLACE EILEENMERE 182d

Thousand Hills Farms Senior Herd Sire by Eileenmere 999th. His sons and daughters are thoroughly modern in type — the kind to interest particular breeders. Two sons and 19 daughters sell and 17 females carry his service.

EILEENMERIT 3d

A son of the "It Bull", Homeplace Eileenmere 84th. Dam is a granddaughter of Prince Eric of Sunbeam and Envious Emulous. A strong headed, short legged bull that has brothers working in major herds.

THESE TWO WILL SELL

FEBRUARY 10th

T. H. EILEENMERE 225th

A son of Homeplace Eileenmere 182d. An unusually thick, very compact bull and noticeable for his short legs and wide quarters. His dam is the grandam of Tolan's famous Eileenmere 1550th. Truly herd bull material here.

Two of the Bulls are by Homeplace Eileenmere 84th whose Get has averaged over $2,000 at auction and private treaty sales; two Sons of Homeplace Eileenmere 182d sell, both of them from the Show Herd; and a proven sire by Homeplace Eileenmere 26th.

The Rogers Brothers offer a very select group of heifers, some 19 in number, most of them by Homeplace Eileenmere 84th, the great breeding son of Eileenmere 487th that is popularly known as the "It Bull" of the breed. Several of the females will be by Marycrest Eileenmere 15th, he a top breeding son of Homeplace Eileenmere 26th.

The families represented are three Blackcap Bessies, each of them near Show calibre; Ballindalloch Jilts; Ballindalloch Georginas; Maid of Bummers; Witch of Endor; Edellas; and members of the other standard families.

The Thousand Hills female consignment will consist of 22 outstanding fitted heifers, most of them being by Homeplace Eileenmere 182d, he a great breeding son of Eileenmere 999th. The "182d's" daughters are truly an outstanding group of heifers. Fifteen of these will sell served to or with breeding privilege to Homeplace Eileenmere 687th, one of the great sires in the Penney and James Farms herd that is siring so many champion cattle for The Home Place. Seven of these females will sell open. You will like them from the standpoint of the good heads they wear, the thick, deep, short-coupled bodies they possess and the uniformity is very noticeable. There will also be a group of 15 young cows sell, several with calves at foot, others well forward in calf from the service of Homeplace Eileenmere 182d. Upon seeing the yearling heifer group by "182d", you will be interested in owning some of these cows bred to "182d".

The cattle from each of these herds have been carefully screened and I believe that the individuality and pedigrees will warrant the consideration of those desiring the best. Cattle from these herds are working in major herds with success and the dams of several nationally famous bulls have originated in these herds.

For Catalogs, address J. B. McCORKLE, Sale Manager, SMITHVILLE, MISSOURI

ROGERS BROTHERS
KIRKSVILLE, MISSOURI

THOUSAND HILLS FARMS
KIRKSVILLE, MISSOURI

Briarmere Farms

Herd Sire:

EILEENMERE 1508th
1139250

Tolan Blackcap Missie son of EILEENMERE 500th.

W. B. SIGMUND, M. D., Owner

Freeman Peck, Herdsman

COLUMBUS, INDIANA

Our Herd Bulls . . . .

EILEENMERE 1032d W. B.

Son of 1949 International Grand Champion bull and half brother to 1952 International Grand Champion Bull. Owned jointly with E. G. Beavers.

BANDOLEEN R. O. S.

Sired by full brother of Penney and James great Woodcote Burgess cow, dam of Homeplace Eileenmere 49th and top female in their 1949 sale.

OUR COW HERD . . . Good Individuals of Good Families

OUR POLICY . . . Top Cattle at Reasonable Prices

Robert O. Swaim Marshall, Ind.

Farnam "LIFETIME" NECK CHAIN TAGS

★ TAGS of wear-resistant, rust-proof aluminum alloy. Light weight, yet tough!

★ BIG NUMBERS (both sides) deep cut, with black enamel baked in. Easy to read!

★ Twist-link CHAIN zinc plated, rust proof. Full 40" length.

★ RING FASTENER of spring steel, cadmium plated. Won't rust. Stays shut, yet easy to open.

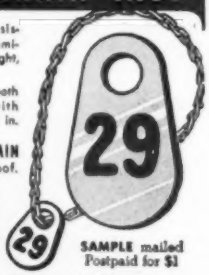

SAMPLE mailed Postpaid for $1

WRITE for Illustrated Literature and Quantity Prices - Dept. NC

FARNAM EQUIPMENT COMPANY
Omaha, Nebraska or Phoenix, Arizona

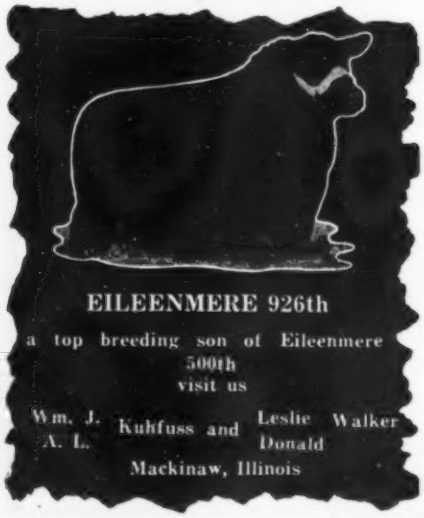

Barberry Barbara 3d of ML 1563948, (Meadow Lane Farm), calved 3-26-52; sire, Black Burger's Bell Boy G. 807015; John Shinkos, Pennington, New Jersey 575.00

Reverie Bessie of ML 1563941, (Meadow Lane Farm), calved 11-2-51; sire, Edellor of Meadow Lane 1155168; Timber Grove Farm, Owings Mills, Maryland 3950.00

Millarden Georgina 13th 1450832, (H. E. Millard Lime and Stone Company), calved 3-28-51; sire, Prince Eric 2d of Angus Valley 1000519; Lobell's Farm, Hanover, Pennsylvania 1300.00

Manor Mayflower 1597001, (Old Home Manor), calved 1-2-52; sire, Prince Eric 2d of Angus Valley 1000519; Stray Winds Farm, Harrisburg, Pennsylvania 700.00

Overlook Barbara Rose 1695481, (Overlook Farms), calved 6-26-52; sire, Edella's Bandolier R. A. 1108488; Meadow Lane Farm, Uniontown, Pennsylvania 550.00

Overlook Enchantress 3d 1695478, (Charles J. Dannemann), calved 4-19-52; sire, Edella's Bandolier R. A. 1108488; Ralph H. Williams, Perkasie, Pennsylvania 280.00

Quality Elbina P. M. 1552938, (A. D. Jeffrey), calved 9-25-51; sire, Eston Quality Again 1126697; George W. Jackson and Son, Christiana, Pennsylvania 330.00

Fairy Pride of Ridge Run 1582109, (Ridge Run Farms), calved 12-23-51; sire, Dunwalke J. Miller 735503; Wm. Sproul Lewis, Gradyville, Pennsylvania 300.00

Ridge Run Mayflower 1592892, (Harry C. and Helen W. Heston), calved 12-9-51; sire, Dunwalke J. Miller 735503; Stray Winds Farm, Harrisburg, Pennsylvania 1000.00

Eisa Erica of R. A. 2d 1680673, (Rolling Acres), calved 5-6-52; sire, Burgess Bandolier R. A. 1187324; J. D. Gibbons, West Chester, Pennsylvania 300.00

Rolling Acres K. Pride 2d 1680663, (Rolling Acres), calved 7-21-52; sire, Burgess Bardolier R. A. 957755; V. B. Lee, Jr., Hatfield, Pennsylvania 250.00

Eline of Rolling Acres 4th 1680660, (Rolling Acres), calved 9-26-52; sire, Blackbird Bandolier R. A. 2d 1273460; Meadow Lane Farm, Uniontown, Pennsylvania 1200.00

Rolling Acres Evergreen 5th 1680659, (Rolling Acres), calved 8-27-52; sire, Blackbird Bandolier R. A. 2d 1273460; Millarden Farms, Annville, Pennsylvania 500.00

Rowan Zara 4th 1533582, (Rowan Stock Farm), calved 4-11-52; sire, Prince Lakewood 37th 1171401; Meadow Lane Farm, Uniontown, Pennsylvania 1500.00

Rowan Barbara 1533579, (Rowan Stock Farm), calved 11-18-51; sire, Andelot Quintus 2d 1011257; Lobell's Farm, Hanover, Pennsylvania 900.00

Soleil Enamma 6th 1643893, (Soleil Farm), calved 12-21-51; sire, Queen's Envious of Soleil 2d 1113333; E. B. Matlack, Stratford, Pennsylvania 450.00

Soleil Pride Lady 4th 1466072, (Soleil Farms), calved 4-10-51; sire, Jock's Elban C. S. 593883; E. B. Matlack, Stratford, Pennsylvania 600.00

Homestead Black Amy 1554403, (Stauffer Homestead Farm), calved 12-10-51; sire, Globe Hill Eline Bandolier 1133691; Harmony Hill Farm, Downington, Pa. 550.00

Homestend Eriskay 21st 1643562, (Stauffer Homestead Farm), calved 3-15-52; sire, Globe Hill Eline Bandolier 1133691; Meadow Lane Farm, Uniontown, Pennsylvania 1000.00

Twin Ash Eleanora 2d 1651513, (Twin Ash Farm), calved 6-18-52; sire, Whitney Envious 4th 972237; Wm. Sproul Lewis, Gradyville, Pennsylvania 310.00

Upland Jilt 2d 1556157, (Upland Farm), calved 2-28-52; sire, Bandolier of Anoka 53d 1306182; A. J. Wilkins, Malvern, Pennsylvania 350.00

Upland Juana 3d 1629102, (Upland Farm), calved 5-2-52; sire, Blackcap Bandolier of Anoka 20th 1230825; George W. Jackson and Sons, Christiana, Pennsylvania 580.00

Ontario Aberdeen-Angus Association Annual Sale

London, Ontario, Canada, Oct. 17th

SUMMARY:

52 Lots	$36,625.00,	average	$ 704.32
4 Bulls	3,470.00,	average	867.50
48 Cows	33,155.00,	average	690.72
Top 5 Head	7,950.00,	average	1590.00
Top 10 Head	13,300.00,	average	1330.00
Top 15 Head	17,495.00,	average	1166.33
Top 20 Head	21,130.00,	average	1056.50

Top Bull—Eileenmere of Woodholme 4th –119906–, calved May 14, 1952; sire, Prospectmere –100385–; dam, Barbara Rose of Woodholme 2d –103724–; consigned by Tom Lawson, London, Ontario; purchased by D. E. McEwen, London, Ontario 1700.00

Second Top Bull—Black Prince of Woodslea 12th –119841–, calved June 21, 1952; sire, Hideaway Black Prince –108430–; dam, Blackcap Empress of Arva –105433–; consigned by William L. Stephens, Woodbridge, Ontario; purchased by Charles Scott, Puslinch, Ontario 850.00

Top Cow—Pauline of Westlane 6th –124293–, calved April 3, 1952; sire, Bandolier of Maple Grove 21st –96169–; dam, Pauline of Don Head –65253–; consigned by Colbeck Brothers, Grand Valley, Ontario; purchased by Raona Farms, Williamston, Michigan 2000.00

Second Top Cow — Drynoch Lucy 5th –116710–, calved November 13, 1951; sire, Prince Sunbeam 582d –103320–; dam, Drynoch Lucy –102295–; consigned by G. B. Beatty, Richmond Hill, Ontario; purchased by Ralph L. Smith, Chillicothe, Missouri 1700.00

BULLS:

Bandolier of Anoka 81st –123253–, (Edwards Brothers), calved 1-2-52; sire, Prince Bandolier 7th –80652–; Fergus Turnbull, Dashwood, and Robert Brown, Forest, Ontario 620 00

Royal Enchanter of G. R. 21st –120685–, (Thomas Henderson), calved 9-2-52; sire, Enchanter of Alloway Lodge 12th –90535–; E. R. Hoyne, Kincardine, Ontario 300.00

Eileenmere of Woodholme 4th –119906–, (Tom Lawson), calved 5-14-52; sire, Prospectmere –100385–; D. E. McEwen, London, Ontario 1700.00

Black Prince of Woodslea 12th –119841–, (William L. Stephens), calved 6-21-52; sire, Hideaway Black Prince –108430–; Charles Scott, Puslinch, Ontario 850.00

COWS:

Blackcap Empress of Elm Grove 48th –126766–, (Malcolm Bailey), calved 3-17-52; sire, Burgess of Elm Grove –90004–; R. Brown, Vandrevil, Quebec 525.00

Blackcap Empress of Elm Grove 49th –126767–, (Malcolm Bailey), calved 6-25-52; sire, Blackcap Lad of Elm Grove 2d –76045–; Warren Jenner, Merlin, Ontario 440.00

Royal Lady of Elm Grove 9th –126769– (Malcom Bailey), calved 11-30-52; sire, Prince Bandolier of Knobstick –101250–; Woods and Rust, Le Roy, Illinois 700.00

Witch of Elm Grove 7th –126768–; (Malcolm Bailey), calved 12-6-52; sire, Prince Bandolier of Knobstick –101250–; Ken Litton, Round Hill, Virginia 520.00

Bellemere of Bala 2d –120620–, (Laurence Banks), calved 9-16-52; sire, Patterdale

THE WONDER SON

JEFFERSONMERE 487th

GET AND ..... WILL BE ..... FEATURED ..... JEFFERSON ..... JUBILEE SALE ..... ON MONDAY ..... APRIL 12, 1954 .....

BEULAH .....
GAMMER .....
BLACKCAP BESSIE .....
ANOKA BARBARA ROSE .....
ELAINE .....
WITCH of ENDOR .....
QUEEN MOTHER .....
ROSEMERE BARBARA .....

JEFFERSONMERE 487th

SERVICE ..... IN OUR ..... FIRST ..... GREAT CATTLE ..... BY GREAT BULLS ..... WITH GREAT ..... PEDIGREES .....

MISSOURI BARBARA .....
BLACKCAP EMPRESS .....
JUANA ERICA .....
HARTLEY EDELLA .....
JILT .....
MAID of BUMMERS .....
LADY IDA .....
GEORGINA .....

Jefferson Farms

- HARRY COHN
- RICHARD COHN
- LYLE DUNCAN

BUTLER, R. D. 4 PENNSYLVANIA

NOW is the Time to Send for Your FREE Copy of

The American Brahman

P. O. Box 2084 HOUSTON 1, TEXAS

Keep up with the Latest on Brahman Cattle and Associated Industries.

Herd Sires:

KINLOCH BANDOLIER 26th

A son of Whitney Bandolier

— and —

ANKONIAN 3238th

A son of Eileenmere 1032d

Seven Springs Farm

Mr. and Mrs. William B. Reese

HAVRE de GRACE, MARYLAND

EITEN BROS.

Lyle _____ *Laverne*

11 miles East of Princeton on US 6.

BAND BOY A. 9th

Grandson of Bandolier 44th of Wilton out of a Bell Boy A. dam. Band Boy A. 9th is a 3/4 brother to the First Prize Summer Yearling Bull at the Illinois State Fair, also a 3/4 brother to the Champion and Top Selling Female of the 1953 Bureau County Sale.

Zearing - Illinois

ESCHER NECK CHAINS

Large Numbers, 1 in. High — Hard Brass Plated Steel Chains—Last Lifetime — Easy Fitted Spring Steel Fastener—A Type for Every Animal.

Mfg. by

Schwab & Bacon

Harlan, Iowa

Write for Circular

SHERMAN FARMS

Breeders of

Aberdeen-Angus Cattle

—Our Herd Sires—

HOMEPLACE EILEENMERE 64th

(A son of the "487th")

HOMEPLACE EILEENMERE 255th

(A son of the "999th")

•

B. C. Cotton & Son, Owners

W. O. GEX, Mgr. Cattle Dept.

DRY RIDGE, KENTUCKY

Prince 4th –84721–; William Duncan, Vineland Station, Ontario 700.00

Drynoch Witch –121572–, (G. B. Beatty), calved 2-25-52; sire, Cesor's Blackbird Evader –76147–; Bonniecroft Farms, Renfrew, Pennsylvania 850.00

Drynoch Lucy 5th –116710–, (G. B. Beatty), calved 11-13-51; sire, Prince Sunbeam 582d –103320–; Ralph L. Smith, Chillicothe, Missouri 1700.00

Drynoch Lucy 6th –121574–, (G. B. Beatty), calved 3-24-52; sire, Cesor's Blackbird Evader –76147–; Fred H. Reuter, East Aurora, New York 850.00

Pride of Binbrook 51st –123314–, (Gordon L. Berry), calved 9-1-52; sire, Barbara Bandolier of Binbrook –104048–; James Weatherston, Paris, Ontario 350.00

Lucy of Binbrook 14th –123316–, (Gordon L. Berry), calved 10-21-52; sire, Raona's Prince Eric 5th –106852–; W. C. Hall, Millbrook, Ontario 630.00

Pauline of Westlane 6th –124293–, (Colbeck Brothers), calved 4-3-52; sire, Bandolier of Maple Grove 21st –96169–; Raona Farms, Williamston, Michigan 2000.00

Westlane Royal Lady 6th –124298–, (Colbeck Brothers), calved 6-26-52; sire, Bandolier of Maple Grove 21st –96169–; John Gaul, Upperville, Virginia 560.00

Blackcap T. of Don Head 7th –116830–, (Don Head Farmers Limited), calved 7-21-51; sire, Eileenmere of Don Head –95436–; Bonniecroft Farm, Renfrew, Pennsylvania 1000.00

Black Jestress of Don Head 3d –121124–, (Don Head Farmers Limited), calved 1-30-52; sire, Bandolier of Don Head 36th –95433–; Ralph L. Smith, Chillicothe, Mo. 1300.00

Blackcap T. of Don Head 8th –121126–, (Don Head Farmers Limited), calved 3-26-52; sire, Bandolier of Don Head 19th –84611–; Marydale Farm, St. Francisville, Louisiana 1025.00

Georgina of Don Head 4th –121129–, (Don Head Farms), calved 4-3-52; sire, Eileenmere of Don Head –95436–; G. Colombo, Toronto, Ontario 500.00

Juana Erica of Don Head 9th –121131–, (Don Head Farms), calved 4-3-52; sire, Eileenmere of Don Head –95436–; J. S. D. Tory, King City, Ontario 835.00

Blackbird of Don Head 35th –121133–, (Don Head Farmers Limited), calved 5-2-52; sire, Eileenmere of Don Head –95436–; Marydale Farm, St. Francisville, Louisiana 850.00

Erica of Angus Blossom 2d –123760–, (Duncan Farms), calved 2-21-52; sire, Oxbow Barry –111691–; George A. Dawson, Stoney Creek, Ontario 1200.00

Juana of Angus Blossom –123766–, (Duncan Farms), calved 5-5-52; sire, Oxbow Barry –111691–; R. C. Baker, Claremont, Ontario 500.00

Witch of Angus Blossom –123763–, (Duncan Farms), calved 5-25-52; sire, Oxbow Barry –111691–; Mirador Farm, Greenwood, Virginia 775.00

Lucy of Angus Blossom –123765–, (Duncan Farms), calved 6-22-52; sire, Oxbow Barry –111691–; George Storey, Guelph, Ont. 610.00

Annie of Anoka –126825–, (Edwards Brothers), calved 8-28-52; sire, Lucy's Bandolier of Anoka 5th –80343–; Jack S. Parking, Croton, Ontario 400.00

Valleyview Lodge Juana E. 2d –123445–, (A. H. Fraser), calved 3-15-52; sire, Enchanter of Don Head 85th –104520–; Quaker Hill Stock Farm, Pawling, N. Y. 425.00

Valleyview Lodge Miss Burgess –123453–, (A. H. Fraser), calved 7-19-52; sire, Eileenmere of Don Head –95436–; Myron Fuerst, Pine Plains, New York 810.00

Blackcap O. of Agincourt 6th –119915–, (Carr Hatch), calved 4-9-52; sire, Evader of Agincourt –101972–; Alex Orde, Guelph, Ontario 540.00

Elegance of Agincourt 4th –119917–, (Carr Hatch), calved 7-1-52; sire, Evader of Agincourt –101972–; L. V. Wright, Streetsville, Ontario 1125.00

Black Mist of Agincourt 6th –119922–, (Carr Hatch), calved 9-3-52; sire, Evader of Agincourt -101972–; R. C. Baker, Claremont, Ontario 650.00

Glen Ross Royal Lady 73d –120683–, (Thomas Henderson), calved 8-10-52; sire, Enchanter of Alloway Lodge 12th –90535–; Woods and Rust, Le Roy, Illinois 1250.00

Glen Ross Royal Lady 74th –120686–, (Thomas Henderson), calved 9-3-52; sire, Enchanter of Alloway Lodge 12th –90535–; Ralph L. Smith, Chillicothe, Missouri 1150.00

Glen Ross Royal Lady 76th –120689–, (Thomas Henderson), calved 9-21-52; sire, Enchanter of Alloway Lodge 12th –90535–; Lester Leachman, Old Westbury, N. Y. 810.00

Kindness of Malden –110833–, (Dr. W. F. James), calved 1-25-52; sire, Blackbird Bandolier of St. Helen's 3d –85683–; Orville Behrinwold, Lakeview, Michigan 520.00

Pride of Cedar Villa 11th –122229–, (Klopp Brothers), calved 9-7-52; sire, Lakeview Blackbird Prince 22d –106339–; Ellis Wiedrick, Norwich, Ontario 270.00

Rosebud of Cedar Villa 5th –122230–, (Klopp Brothers), calved 9-27-52; sire, Lakeview Blackbird Prince 22d –106339–; Grant Kine, London, Ontario 310.00

Blackbird Blossom Woodholme 12th –123-031–, (Tom Lawson), calved 6-1-52; sire, Prospectmere –100385–; Robert L. Brown and Son, Forest, Ontario 350.00

Kindness of Maple Grove 25th –121431–, (Lloyd Mack), calved 12-2-51; sire, Bandolier of Anoka 68th –110087–; F. G. Todd and Son, Lucknow, Ontario 550.00

Royal Lady of R. M. 7F –123456–, (Ronald K. Marquis), calved 10-20-51; sire, Epponianmere of Don Head –102403–; Arthur Witham, Romeo, Michigan 620.00

Mona of R. M. 8F –123457–, (Ronald K. Marquis), calved 11-4-51; sire, Epponianmere of Don Head –102403–; Frank Triebner, Exter, Ontario 315.00

Pride Lassie of Gladmere 2d –115966–, (A. Seiling), calved 11-11-51; sire, Blackcap Bardolier of Gladmere –100248–; Frank Triebner, Exter, Ontario 300.00

Blackcap Empress of Gladmere –118224–, (A. Seiling), calved 2-14-52; sire, Black Bardolier of Gladmere –100248–; John D. Lyons, Little Britain, Ontario 385.00

Witch of Woodslea 3d –119837–, (William L. Stephens), calved 5-2-52; sire, Hideaway Black Prince –108430–; A. L. Kerr, Vandrevil, Quebec 525.00

Blackbird of Woodslea 9th –119838–, (William L. Stephens), calved 5-10-52; sire, Hideaway Black Prince –108430–; John Clayton and Sons, Blenheim, Ontario 410.00

Blackcap of Windfields 7th –124962–, (Windfields Farm), calved 9-12-52; sire, Hill Crest Burgessmere 4th –109939–; Orville Behrinwald, Lakeview, Michigan 610.00

Evening Call of Windfields –124971–, (E. P. Taylor), calved 10-9-52; sire, Bandolier of Drynoch 2d –102296–; Dave Canning, Staunton, Virginia 540.00

Pride M. of Kinghaven 2d –125242–, (J. S. D. Tory), calved 7-24-52; sire, Quester Bandolier G. R. –94777–; Maynard Brothers, Florence, Ontario 400.00

Kinghaven Erica Queen –118475–, (J. S. D. Tory), calved 11-9-51; sire, Quester Bandolier G. R. –94777–; Elmere Ribey, Underwood, Ontario 400.00

Queen of O. Z. 7th –123589–, (Otto Zimmerman), calved 3-21-52; sire, Bandolier of Don Head 38th –95434–; Elmer Ribey, Underwood, Ontario 460.00

Witch of O. Z. 7th –123593–, (Otto Zimmerman), calved 5-10-52; sire, Bandolier of Don Head 38th –95434–; R. E. B. Blanton, Richmond, Virginia 610.00

Lynchburg **Adams Plantation** Virginia

We Will Feature

4 Sons by

PRINCE ERIC ESQUIRE 943334

The 1949 International Reserve Grand Champion Bull. A son of the $100,000 Prince Eric of Sunbeam. Esquire's sons and daughters prove his potency. Esquire has sired the highest priced female ever to sell at auction in Virginia. Adams Plantation

7 Daughters of

PRINCE SUNBEAM 794th 1409254

This is a bull that we purchased in the 1952 Sunbeam sale. This is what Sam had to say about him, "The youngest son of the '29th' that we are selling this year and we consider him one of the good sons of the '29th' that you will find." We invite you to see his calves. They are really outstanding in every way, short legged, deep and thick. Adams Plantation

In the 1954 "All Purple" Sale — Monday, March 8th

— Selling —

4 Bulls — 20 Females

Including Evermere T., Georgina, Jilt, Barbara, Blackcap Bessie, Hartley Edella, Katinka, Buxom Maid Miss Burgess and other good families.

These are definitely the best cattle that we have ever offered for sale. Many of them are out of the show string. Our Junior Get-of-sire by Prince Eric Esquire was undefeated wherever shown in 1953. This is a wonderful opportunity to buy good cattle well bred and the right kind of families.

"ALL PURPLE" SALE —— MARCH 8th

JULIAN ADAMS, Owner

Adams Plantation — Lynchburg, Virginia

Adams Plantation -

[redacted]

Monday, March 8th, 1954 1:00 p. m.,

PRINCE 29th of ESSAR 1095085

An impressive grandson of Prince Sunbeam 29th. Sons and daughters of his continue to stand up well against the best in the show rings of the South and East. Old Elkton

Featuring Top Families of the Breed:

EVERMERE T.	KATINKA
ZARA	EUROTIA
BALLINDALLOCH GEORGINA	HARTLEY EDELLA
BALLINDALLOCH JILT	PRIDE
JUANA ERICA	GLENCARNOCK ELBA
McHENRY BLACKCAP	BLACKCAP BESSIE
TOLAN BLACKCAP	BLACKCAP FANDIE
McHENRY BARBARA	QUEEN MOTHER (Queen of Passion)
EVERGREEN ERICA	QUALITY BLACKCAP
ANOKA BARBARA M.	ENCHANTA MISSY
ANOKA BARBARA ROSE	BARBARA WOODSON
MISS BURGESS (Bandy Maid)	BALLINDALLOCH BLACKBIRD
BLUE BLOOD LADY	BUXOM MAID MISS BURGESS

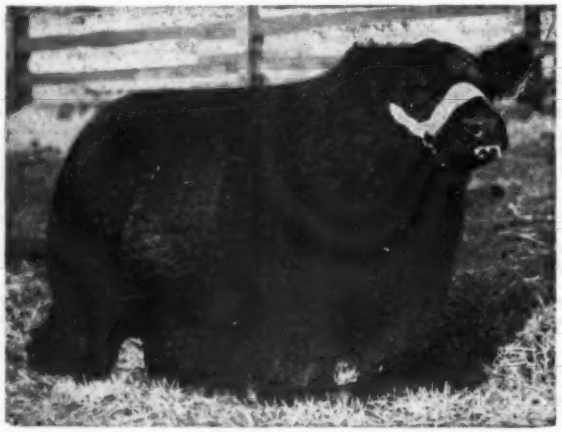

EPPONIAN STAMP 100th OE 1526378

Eight daughters and one son are included in our offering. Uniformly the best set of cattle we ever sold. An improvement over anything by Epponian Stamp of Broadview, his sire. Old Elkton

SHADOW ISLE PRINCE ERIC 15th 1520232

One of the great show sons of Prince Eric of Sunbeam, his dam by the International Reserve Grand Champion, Prince Barbarian of Sunbeam, his second dam by the International Grand Champion Eileenmere 500th. He stood third at the 1952 Futurity, first and Reserve Junior Champion at the 1952 Atlantic Rural and Fifth at the International out of forty-one shown where he was third youngest bull. With this breeding and show record, we are looking forward with confidence to his first calves. A few sale heifers are bred to him. Elk Hill

For Catalog, Write

L. W. TURNER, *Old Elkton Farms,* **Forest, Virginia . . . JULIAN ADAMS,**

Elk Hill - Old Elkton

Old Elkton Farm . . . . . Forest, Virginia

ELKTON ERIC

The best bull calf on Ellerslie's Farm at the time of their dispersal. He is putting scale, smoothness and substance on his sons and daughters by Glencarnock Eric of Cremona, the International Champion.

EILEENMERE of LE BARON

A worthy son of Eileenmere 487th, a herd improver, has produced an International Class Winner, a Futurity winner and a Virginia Spotlight Supreme Champion.

BLACK PEER 6th of GILNOCKIE 1181766

We now have a year of breeding back of this bull and are more than happy with the results. His calves are extremely thick, short-backed, good-boned and with snappy heads. He has done an exceptional job when mated to daughters of Prince Sunbeam 340th; therefore, we have bred a few of the "340th" daughters in the sale to him with great confidence in the results.

ESQUIRE PRINCE ERIC 1555093

A great young bull by Prince Eric Esquire. His dam is one of the great Eurotia cows from Red Gate. Lee Butler has a full sister of his dam in his great herd. We have some baby calves by Esquire's Prince. They are really the right kind.

ESQUIRE PRINCE

A son of Prince Eric A. 6th, the bull that topped the "All Purple" Sale last year going to Courtland Farm, Richmond, Virginia. One of the great young bulls of the breed. His service will be offered in the "All Purple" Sale.

PRINCE ERIC ESQUIRE 943334

The 1949 International Reserve Grand Champion Bull. A son of the $100,000 Prince Eric of Sunbeam. Esquire's sons and daughters prove his potency. Esquire has sired the highest priced female ever to sell at auction in Virginia. Adams Plantation

PRINCE SUNBEAM 340th 1018071

The group of heifers we are selling in the "All Purple" this year will be the last sired by this great breeding son of Prince Eric of Sunbeam. We are now just beginning to know what his blood really means to our herd. His oldest daughters are in production and their calves are of great quality and real show calibre. Elk Hill

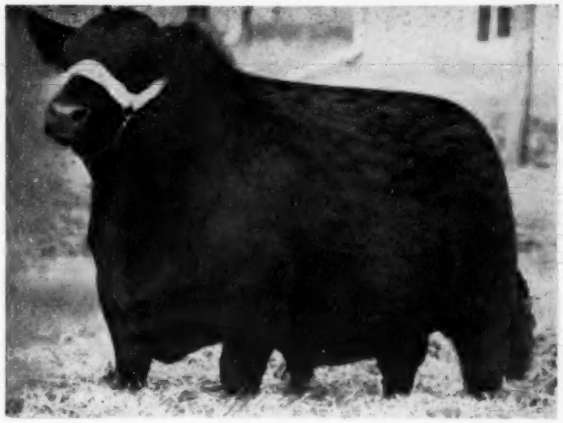

PRINCE SUNBEAM 794th 1409254

This is a bull that we purchased in the 1952 Sunbeam sale. This is what Sam had to say about him, "The youngest son of the '29th' that we are selling this year and we consider him one of the best sons of the '29th' that you will find." We invite you to see his calves. They are really outstanding in every way, short legged, deep and thick. Adams Plantation

To fully appreciate this "ALL PURPLE" offering, you should first secure a copy of the catalog and then plan to personally be present on March 8th

Adams Plantation, Lynchburg, Va., or J. B. HODGES, Elk Hill, Forest, Va.

Prince Sunbeam 618th

SENIOR HERD SIRE

Proven in Every Respect

★ ★ ★ ★ ★ ★

Our foundation females are from Blackcap Bessie, Jilt, Georgina, Blueblood Lady, Queen Mother, McHenry Barbara, Portlethen Lucy and many other prominent families. We feel that we have taken the "Question Mark" out of our future calf crop with the purchase of Prince Sunbeam 618th.

Luther W. Wade Angus Farms

JOHN STANDIFER
Manager

Greenwood, Mississippi

E. L. JAUDON
Herdsman

To The

"All Purple" Sale

— at —

Old Elkton Farms — Forest, Virginia

March 8th, 1954

Prince Eric 3d of Elk Hill

Son of Prince Eric of Sunbeam

Prince of Elk Hill 22d

Son of Prince Sunbeam 340th

Also—8 Good Daughters of

PRINCE SUNBEAM 340th

FEATURING the service of Shadow Isle Prince Eric 15th - Black Peer 6th of Gilnockie.

Make your plans now to attend the "All Purple" Sale, March 8th

● ● ●

ELK HILL FARM

J. BARNETT HODGES

FOREST — VIRGINIA

Editorial

(Continued from page 66)

going into the Sacramento Valley while Neil will no doubt be somewhere in the Colorado Plateau area. It is our hope that you will have an early opportunity to meet these men and we know you will find both of them most eager to help you promote Aberdeen-Angus cattle.

The addition of R. J. "Bob" Caldwell and Neil Skau gives us a total of eight full time representatives serving the JOURNAL from coast to coast. We are sincere in our belief that the business of producing Aberdeen-Angus cattle is most important to the betterment of the beef producing industry of this nation, and as your breed publication we intend to promote the production of Aberdeen-Angus cattle in all sections of the Nation. In the future, as in the past, the extent of the promotion we do will depend entirely on the revenue and assistance of our advertising customers. And again, we pledge our fullest cooperation in all programs designed to benefit the breed as a whole, and we extend to each of you the invitation to join us by giving your own herd nation-wide publicity in this, your own breed publication.

—o—

A Letter From New Hampshire

In the January issue we wrote a "Salute to Brewal Angus Farm" and promptly we heard from some New Hampshire breeders. I had said that to my knowledge the Brewal herd was the first herd from New Hampshire to be listed in our advertisers index, and it seems that it was a good thing I said "to my knowledge". For, back in 1947 Newmont Farms, owned by Mr. and Mrs. M. C Sherman, Claremont, New Hampshire carried some space and also in 1948 advertising was carried by Fort Rock Farm, Exeter, New Hampshire. Fort Rock Farm is owned by Warren J. Henderson.

This is just one of those slip-ups, however in checking our advertiser file cards I note that the Fort Rock Farm space seemingly originated from Mr. Henderson from 22239 Shaker Blvd., Cleveland 22, Ohio. Maybe that is why this one slipped by my original check. Sorry that I was wrong, and folks we would like to have more than just one New Hampshire herd listed in our advertiser's index. How about it?

Live Stock Insurance

The HARTFORD INSURANCE COMPANY Insures One or any number of Cattle. Any Period of Time desired; also transit protection.

Mrs. J. B. McCorkle, Representative

SMITHVILLE, MISSOURI

Old Elkton

Features

In The Sixth Annual

"All Purple" Sale

Monday, March 8, 1954 -1:00 p. m. Old Elkton Farm- Forest, Virginia

The Services of

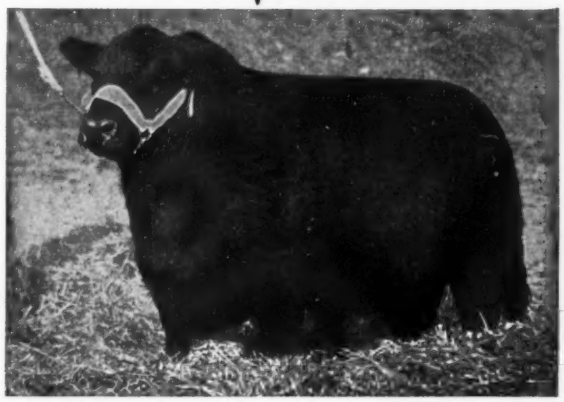

Prince Eric Esquire 943334

The 1949 $100,000 International Reserve Grand Champion, Son of Prince Eric of Sunbeam. Owned jointly with Adams Plantation, Lynchburg, Virginia.

Our Offering

4 Improving Herd Bulls — 20 Beautifully Bred Foundation Heifers

Popular Families

Anoka Barbara M., Blue Blood Lady, Ballindalloch Jilt, Blackcap Fandie, Juana Erica, Evergreen Erica, Miss Burgess, Queen Mother (Queen of Passion), Ballindalloch Georgina, Blackcap, Tolan Blackcap and Blackwood Lady.

Highlands-Ellington "Herd Book" Sale ..... March 6, 1954
"All Purple" Sale ..... March 8, 1954
Le Baron, "Epponians on Parade" Sale ..... March 9, 1954

MR. & MRS. L. W. TURNER, Owners
HARRY STILES, Manager
BOBBY POINDEXTER, Herdsman

Forest, Virginia

Show HIGHLANDS—

Show to be held at the Atlantic Rural Exposition Grounds

SATURDAY, MARCH 6, 1954

Selling . . .

1 Herd Bull
23 Females
14 Commercial Bulls

←Tolan's Bandolier

A FEW HEIFERS SELL BRED TO THIS BULL

FEATURING THE SERVICES OF

BANMERE O. S.

The bull Highlands purchased in the Runacres-Whitetail Sale. A very fancy headed, short backed bull.

The Families—

Maid of Bummers, Georgina, Zara, Buxom Maid, Hartley Missie (steming from Miss Hartley 5th, the Junior Champion at Chicago), Hartley Edella, Erica Eva, Barbara, Antelope, Pride, Blackbird and a host of other desirable tribes.

Sale Headquarters—

JEFFERSON HOTEL, Richmond, Virginia

Lunch Will Be Served
at the Grounds.

The Bull is HIGHLANDS BANDOLIER 80th 1662702
Calved May 1, 1952

Most of the commercial bulls are full two year olds and ready for immediate service—Top Commercial Bulls.

There will be a meeting of the Virginia Heifer Club starting promptly at 9 a. m. the morning of the sale—March 6th. A nationally known fitter and showman will give a demonstration and preside as judge.

PRIZES—

There will be $750 in cash prizes and an outstanding son of the $55,000 Tolan's Bandolier will be awarded the Winning Group of Three. The show will be held at the Atlantic Rural Exposition Grounds along with the sale.

OLD DOMINION SALE CIRCUIT:

March 6—HIGHLAND-ELLINGTON ..... Richmond, Virginia
March 8—ALL PURPLE ..... Forest, Virginia
March 9—Epponians on Parade ..... Warrenton, Virginia

—ELLINGTON *Sale*

Sale to be held at the Atlantic Rural Exposition Grounds

RICHMOND, VIRGINIA

Selling . . .

1 Herd Bull

15 Females

Homeplace Eileenmere 319th

This is really a top son of Eileenmere 999th, a great breeding son of the "Wonder Bull", Eileenmere 487th. Homeplace Eileenmere 319th resembles "999th 35", son of Eileenmere 999th, in many respects in that he is an extremely short backed bull with a burly, bold head—wonderfully smooth in his fleshing and stands on a world of bone. He is out of a famous Maid of Bummers Miss Burgess cow who is practically a full sister in blood to the great Maid of Bummers cow in the Shadow Isle herd. Most of our sale heifers will carry this bull's service. Truly he is royally bred, a bull whose pedigree will unquestionably command great interest and respect along the tan bark trail this coming show season.

Featuring the Get and Service of 3 Sons of International Grand Champions.

EILEENMERE MODEL T. H.

Son of Eileenmere 85th

GLENCARNOCK ROSERIC of BROADVIEW

A son of Glencarnock Eric of Cremona

ELLINGTONMERE 500th

A son of Eileenmere 500th

Families Selling—

A Zara, a Buxom Maid Miss Burgess, a Blackcap Marjorie, a swell little Gammer, a Hartley Eline, a Blackcap Bessie, a Blackcap Empress that's really a popper out of a daughter of "487th", a Witch of Endor, an Ada Queen L., a Juana Erica, a Blackcap, granddaughter of Eileenmere 85th out of a daughter of Eva's Bandolier Lad, another Juana, another Blackcap Empress that's really fancy, a Blackbird, an Eisa Erica, another Blackcap, another Blackbird coming from Blackbird Harrison 6th, dam of Blackbird Bandolier of Page; a Hartley Eline Erica and a special attraction and feature—a Blackcap Fandie daughter of Prince Eric. This female is one of the top four or five daughters of Prince Eric. She'll be a senior yearling heifer this year and might well be another one of the "Old Bulls" champion daughters.

The bull selling is ELLINGMERE 1953d. His two immediate grandsires, Eileenmere 500th and Eileenmere 487th and his second dam, a granddaughter of Black Prince of Sunbeam—makes him a great combination of breeding. He is one of the top calves ever produced here in Virginia. You will find him short legged, compact and thick as he can be and he looks like he will be quite a show bull.

The females selling are nearly all unfitted, but all in all they are quite a good sound group of cows from good families. Many sell with calves at side.

For Catalogs, write:

DAVE CANNING, Sale Manager

1313 Long Street—Box 196

CHARLOTTESVILLE, VIRGINIA

This Is About Us....

But May Interest You!

Because of 18 years of careful and selected breeding:

Shadow Isle states:

"We bred Eline 4th of Le Baron to 'Prince Eric' and she dropped a magnificent heifer show calf on January 31, 1952. The cow and calf were sold as lot 14 in our spring 1952 sale to M & L Ranch for $12,000. Bill Ljungdahl who bought this cow at the Le Baron sale for us, was willing to pay $12,000 for the same cow because of the great heifer show calf at foot by 'Prince Eric'."

Angus Valley bought

an EPPONIAN bred female at Gilnockie sale which was mated to their "105th" and produced the record selling bull at auction to date at $60,000, to Ralph Smith:
(NOTE: we are using in our herd the half brother to the sire of this bull).
At the same sale lot 59 cow sold for $10,000; she was out of a cow by the grandson of Epponian of Rosemere 8th.

Kinloch Farms:

At their first sale the top selling bull was out of Burgess Beauty of Le Baron, and of the 4 cows which brought the top prices, one was the granddaughter of Ectessa 2d of Le Baron, one was out of Lady Ida of Le Baron by Epponian 6th of Broadview, and a third one was the granddaughter of Queenie of Le Baron by Epponian 4th of Le Baron.

Gilnockie Farms:

The top selling female in 1950, and the top selling bull in 1951 sales were out of EPPONIAN bred sire or cows (Protester of Broadview).

Lorraine Farms, Macon, Georgia:

In the 1953 Georgia State Exhibition, Lorraine won, with EPPONIAN bulls, the grand championship, the reserve championship, and the junior championship.

Sunbeam Farms:

Mr. Fullerton wrote us: "We also used several bulls bred at Rosemere, namely, Barbarian of Rosemere 88th, a son of Prizemere 32d; Barbarian of Rosemere 103d; and Prizemere 377th. All of these bulls were good breeders. I have also in my herd a number of cows bred at Le Baron and Ellerslie Farms which all trace back to a Rosemere Foundation. These cattle like the ones I purchased from Rosemere have produced exceptionally well for us here at Sunbeam."

Write for catalog and reservation to:

LE BARON FARMS, WARRENTON, VIRGINIA

MR. and MRS. LEON COTNAREANU, Owners **DAVE SUTHERLAND, Manager**

18 YEARS SINCE THE OFFICIAL

NEXT

"EPPONIANS ON PARADE"

The prepotency of generations of great families and individuals

★Eileenmeres—Rosemeres—Prizemeres—Sunbeams★

carried down through great strains of females, to the

3 Bulls and 40 Heifers

we offer in our next sale

MARCH 9th, 1954

at WARRENTON, VIRGINIA

EPPONIAN of ROSEMERE 8th 478362

INTERNATIONAL GRAND CHAMPION
LE BARON FARM, WARRENTON, VIRGINIA

Families:

ROSEMERE, GEORGINA, ZARA, BLACKBIRD, BLACKCAP BESSIE, ECTESSA ERICA, ROSEMERE ANTELOPE, EVERGREEN ERICA, BARBARA, PRIDE, MISS BURGESS, BLACKCAP.

Bulls used in our herd:

Le Baron Epponian, "The Model Bull", his full brother, Le Baron Epponian 2d
Epponian 16th of Le Baron
Epponian 101st of Le Baron
Epperman of Le Baron
Shadow Isle Prince Eric 31st
Black Knight 61st of Angus Valley

FOUNDATION OF THIS HERD

LIVESTOCK INSURANCE
Exclusively Through
LLOYD'S OF LONDON
Write or Call
D. ELMO JORDAN
175 W. Jackson Blvd.,
A-1803, Chicago, Illinois
Telephones:
Webster 9-4421 Sunnyside 4-5319

Highland Stock Farms...
Established 1884
PRINCE of RED GATE 46th
Top Bull in Red Gate Sale
To be mated to daughters of:
BLACKCAPMERE 121st
(Imp.) GREGORY of AULDICH
(Imp.) HALKON of AULDICH
(Imp.) GENERIC of AULDICH
Families Represented: Witch, Ballindalloch Georgina, Barbara, Blackcap, McHenry Blackbird, Erica and Miss Burgess.
YOUNG STOCK FOR SALE AT ALL TIMES.
Visitors Welcome at All Times
Farm 30 Miles East of Rochester
Campbell Bros. Utica, Minn.

The Harvest

(Continued from page 65)

one uniformly used in this chapter, suggests grossness, a dull and heavy habit. The word "fool" here, he thinks, means "the senseless man." The language of the proverbs is very concise, and this one has a complete meaning in itself, as most of them do.

Let us look for a moment at the following words which are found in the ninth chapter of the book of Isaiah: "Thou hast multiplied the nation, and not increased the joy: they joy before thee according to the joy in harvest, and as men rejoice when they divide the spoil." According to the Revised Version of the Bible the phrase "And not increased the joy" should, if accurately translated from the Hebrew, be "thou hast increased their joy." There is indeed a great deal of joy at harvest time, especially if the harvest is good. The above portion of scripture uses the words of a joyful harvest to describe the great joy that will come into the world by the birth of Jesus Christ.

Jesus, when he was born into the world, did bring a great deal of joy. He brought, in his teachings and principles of life, all of the implements which mankind needs to reap a bumper harvest of peace, joy, goodwill and unity. The two chief implements he brought for us to work with are the love of God and love for our fellowmen. He said: "thou shalt love the Lord thy God with all thy heart, and with all thy soul, and with all thy mind, and with all thy strength: this is the first commandment. And the second is like, namely this, Thou shalt love thy neighbour as thyself. There is none other commandment greater than these."

Scripture References: Jeremiah 5:15-18, 23-25; Proverbs 6:8, 10:5, 26:1; Psalm 24:1; Isaiah 9:3; Mark 12:30, 31.

JAMES L. NEIGHBOURS

BON-VIEW FARM
Registered Aberdeen-Angus Since 1918

Thanks To—
George F. Askin and Sons
Ismay, Montana
For purchasing two top young herd bulls and two choice heifers, a Zara and a Georgina.
It's the repeat customers like Mr. Askin that we sincerely pride—for it is through these repeat customers that assure us that we are producing the type and kind that do so well for others.
HOMEPLACE EILEENMERE 187th
By "999th" out of a "487th" daughter.
Top young herd bulls for Sale by the "187th" and the "79th"
(he a son of the "487th")
We feature the following families in our breeding herd: GAMMER, BLACKCAP BESSIE, BLUEBLOOD LADY, WITCH of ENDOR, KARAMA, BALLINDALLOCH GEORGINA, BALLINDALLOCH JILT, ELLNORA, BLACKCAP EMPRESS, ZARA, JUANA, MISSOURI BARBARA, McHENRY BARBARA and MISS BURGESS.
CLARENCE E. HILLMAN, Owner CANOVA, SOUTH DAKOTA

Ladies Auxiliary News

(Continued from page 64)

Wichita Falls, Texas; Aberdeen-Angus Journal, Webster City, Iowa: **Rotissomat Broiler** to Mrs. Everett Johnson, Route 1, St. Charles, Illinois; Gene Denton, Owner, Tailored Woman, White Gates Farm, New York City, New York: **Blue Fox Stole** to Mrs. Ralph Carter, Elmwood, Illinois; Western Livestock Journal, Los Angeles, California: **Sheaffer Pen and Pencil Set** to Mrs. Berl Priebe, Route 2, Algona, Iowa; Tommy Brook Ranch, Camp San Saba, Texas: **12-lb. Box of Shelled Pecans** to Mrs. Bruce Bricker, RFD 2, Macomb, Illinois; Mrs. Grace Hall, Columbia Falls, Montana: **Aluminum Angus Tray No. 1** to Mrs. H. B. Fairchild, Marydale Farm, St. Francisville, Louisana; Mrs. Grace Hall, Columbia Falls, Montana: **Aluminum Angus Tray No. 2** to Mrs. Tommy Brook, Camp San Saba, Texas; Mrs. Grace Hall, Columbia Falls, Montana: **Aluminum Angus Tray No. 3** to Mrs. Wm. Kuhfuss, Mackinaw, Illinois; Mrs. Grace Hall, Columbia Falls, Montana: **Aluminum Angus Tray No. 4** to Mrs. Glenn W. Jones, Harpeth Valley Farm, Brentwood, Tennessee; L. L. O'Bryan, Co-owner, Lorraine Lingerie, Lakewood Farm, Mukwonago, Wisconsin: **Green Nylon Nightie** to Mrs. Adlai Rust, 31 Country Club, Bloomington, Illinois; Paul Good, Auctioneer, Van Wert, Ohio: **Sterling Salt and Pepper Set by Towle** to Mrs. Tim J. Pierce, West Woodlawn Farms, Creston; Irving S. Florsheim, Florsheim Shoes, Red Top Farm, Libertyville, Illinois: **$20.00 Gift Certificate** to Mrs. A. A. Habedank, Ada, Minnesota; William Mennen, Hideaway Farms, Willmen Company, New York City, New York: **Story Book Toiletries** to Mrs. Ivan R. Spicer, 3439 Franklin Blvd., Eugene, Oregon; William Mennen, Hideaway Farms, Willmen Company, New York City, New York: **Story Book Toiletries** to Mrs. Cameron McTaggart, London, Ontario, Canada; William Mennen, Hideaway Farms, Willmen Company, New York City, New York: **Story Book Toiletries** to Mrs. Sewell H. Leitzman, Clayton, Indiana; William Mennen, Hideaway Farms, Willmen Company, New York City, New York: **Story Book Toiletries** to Mrs. C. A. Knutson, Prairie Creek Farm, Steward, Illinois; William Mennen, Hideaway Farms, Willmen Company, New York City, New York: **Story Book Toiletries** to Mrs. C. A. Knutson, Prairie Creek Farm, Steward, Illinois; William Mennen, Hideaway Farms, Willmen Company, New York City, New York: **Story Book Toiletries** to Mrs. George Schmidt, Delmar, Iowa; William Mennen, Hideaway Farms, Willmen Company, New York City, New York: **Story Book Toiletries** to Mrs. Lowell Innis, Milroy, Indiana; Iowa Ladies' Auxiliary, Hampton, Iowa: **Angus Plate** to Mrs. Bryan Spencer, Readoway Farms, Overland Park, Kansas; Lucchese Boot Shop, San Antonio, Texas: **Green and White Belt** to Mrs. Happy Shahan, Brackettville, Texas; W. F. (Bill) Anheuser, Triple-A-Farm, Jonesburg, Missouri: **Case Budweiser Beer** to Mrs. Wm. Cammack, Johnson City, Texas; Roddy's Ladies Wear, Temple, Texas: **Eisenberg Earrings** to Mrs. William Weir, Gladstone, Illinois; W. R. Dallas Furniture, San Antonio, Texas: **Pistol Replica Lamp** to Mrs. Harvey Hartter, Carlock, Illinois; Robertson's Antique Shop, San Antonio, Texas: **Antique Hand Mirror** to Mrs. Adon Jeffrey, 602 Main, Wayne, Nebraska; The Jack Solomons, Helen Hayes Gift Shop, Gallagher Farm, Virginia: **Orchid Glass Vase** to Mrs. Clyde Hanna, P. O. Box 33, Oskaloosa, Iowa; The Jack Solomons, Helen Hayes Gift Shop, Gallagher Farm, Virginia: **Redwood Garden Statue** to Alexander Kahn, Lepetka Angus Farm, East Fishkill, New York; Wayne King, Maestro, Wayne King Farms, Barrington, Illinois: **Autographed Recordings** to Mrs. J. V. Hampton, 2620 Stadium Dr., Ft. Worth,

Texas; P. J. McNeel Jewelry Co., San Antonio, Texas: **Jewelry Case** to Mrs. Harold Honegger, Strawn, Illinois; John L. Ashe, Inc., Ft. Worth, Texas: **Brown Alligator Case** to Mrs. L. O. Mugge, Cleghorn, Iowa; McCorkle Insurance Co., Smithville, Missouri: **Cocktail Tray** to Mrs. Geo. D. Fox, 2207 Berkley, Wichita Falls, Texas; Houston Fat Stock Show, Houston, Texas: **White Wool Stole** to Mrs. C. J. Berne, 2023 Redcliff St., Los Angeles, California; Ray Sims, Auctioneer, Belton, Missouri: **Lapel Pin and Earrings** to Abbie Simon, 2113 Salina St., Wichita, Kansas; Edward Marcus, Black Mark Angus Farm, Neiman-Marcus Stores, Dallas, Texas: **N-M Perfume** to Leda Kahn, Lepetka Angus Farm, East Fishkill, New York; Ed Manning, Pabst Distributor, Model Farm, Mundelein, Illinois: **Case of Pabst Beer** to Mrs. Burt Randall, Unadilla, Nebraska; Walsh Brothers, Angus & Produce, Beloit, Wisconsin: **Gold Earrings** to Mrs. Sylvia Holman, Angus Association, Chicago, Illinois; Hutchins Brothers, San Antonio, Texas: **Countess Mara Tie** to Mrs. R. A. Graves, Rich-Mar Farms, Georgetown, Illinois; San Antonio Livestock Show, San Antonio, Texas: **6 Box Seats to show** to Mrs. Herman Plew, Daniel Boone Farm, Matson, Missouri; R. T. Davis, Wheatridge, Colorado: **Davis' Carnations** to Mrs. A. H. Witham, Romeo, Michigan; R. T. Davis, Wheatridge, Colorado: **Davis' Carnations** to Mrs. Geo. W. Vest, Jr., 903 Boone St., Webster City, Iowa; R. T. Davis, Wheatridge, Colorado: **Davis' Carnations** to Mrs. Lowell Innis, Jr., Milroy, Indiana; Joske's of Texas, San Antonio, Texas: **Ladies Handbag** to Mrs. John Kendall, Knobby Hills Farm, Clyde, Michigan; C. H. Kendell, 1207 South Flores, San Antonio, Texas: **Praline Candy** to Mrs. Mildred Lantz Dickinson, Eureka, Illinois; Hamilton James, Auctioneer, Newton, Illinois: **"Royal Box" Lucien LeLong Cologne** to Mrs. Ruby Butterworth, El-Jon Farms, Rose Hill, Iowa; Texas Livestock Journal, San Antonio, Texas: **Ladies Handbag** to Mrs. B. A. Dye, Wyanet, Illinois; Justin McCarty, Originals, Dallas, Texas: **Suit-dress** to Mrs. Charles Beermann, Dakota City, Nebraska; Louis Anderson, Chillicothe, Missouri: **Eisenberg Quartet Cologne** to Mrs. Kenneth Fiedler, Granville, Illinois; Oscar Hammerstein, II, Hammerstein Farms, 10 East 63d St., New York City, New York: **Autographed "South Pacific"** to Mrs. Harold Imhoff, 401 Leo Street, Eureka, Illinois; Bob and Ethel Kesl, Haines, Oregon: **Lapel Pin (Angus)** to Mrs. Frank L. Koepel, Clyde, Michigan; Bob and Ethel Kesl, Haines, Oregon: **Sterling Tie Clasp (Angus)** to Mrs. F. R. Wingerter, Woodbine Farms, Huntley, Illinois; Schilos Delicatessen, San Antonio, Texas: **Hors-d'oeuvres** to Mrs. Helen D. Dick, Alimar Farms, Sybertsville, Pennsylvania; Roy Vershure, Moe Electrical Supplies, Hickory Hill Farm, Jefferson, Wisconsin: **Moe Desk Lamp** to Mrs. C. E. Ortman, Canistota, South Dakota; Western Journal, Denver, Colorado: **4-year Subscription** to Mrs. Duane Clark, Worthing, South Dakota; Western Journal, Denver, Colorado: **4-year Subscription** to Mrs. Wilbur L. Bowen, 110 Northland Ave., Peoria, Illinois; Western Journal, Denver, Colorado: **4-year Subscription** to Mrs. Joe Keshner, Good Earth Farm, New Florence, Missouri; Harding and Harding, Insurance, Lloyds of London, Geneva, Illinois: **Miniature Liquor Bar** to Mrs. Betty Rainwater, Perdido Ranch, Pensacola, Florida; Frost Brothers Shoe Salon, San Antonio, Texas: **Daniel Green Slippers** to Mrs. Robt. Chrisman, Black Rock Farm, Phoenixville, Pennsylvania; H. F. Halverson, 2 H Farm, Beloit Foundries, Beloit, Wisconsin: **Red Umbrella** to Mrs. Colin Kennedy, Webster City, Iowa; H. F. Halverson, 2 H Farm, Beloit Foundries, Beloit, Wisconsin: **Gold Necklace and Bracelet** to Miss Agnes Mortvedt, Oak Forest Infirmary, Dietary Dept., Oak Forest, Illinois; Titche-Goettinger Co., Dallas, Texas: **Wrought Iron Chafing Dish** to Mrs. Clarence Sheldon, Woodlawn Road, Sterling, Illinois; John Wallace, Cattle-Logs, Fort Worth, Texas: **Bronze Beaded Bag** to Mrs. Chas. Voorhees, Fairmount, Illinois; Wallaces' Farmer, Des Moines, Iowa: **Dutch Oven** to Mrs. Clayton Jennings, Hyland Angus Ranch, Highmore, South Dakota; Wallaces' Farmer, Des Moines, Iowa: **Dutch Oven** to Mrs. Herb. M. Jacobs, Jakeway Farms, Riverview Road, Sterling, Illinois; E. L. Culbertson Signs, 627 Lincoln Hiway, De Kalb, Illinois: **Wrought Iron Angus Sign (Duo-glo lettering)** to Mrs. Donald F. Smith, Southwind Farm, Harmon, Illinois; Texas Package Stores, San Antonio, Texas: **Sherry** to Mrs. Joseph Wallbaum, Route 6, Jacksonville, Illinois; Frye Brothers Angus and Turkey Farms, Peoria, Illinois: **Dressed Turkey** to Mrs. Richard Hahne, 516 Webster Street, Webster City, Iowa; Milton R. Westcott, Elysian Farms & Nursery, Haymarket, Virginia: **Nursery Stock** to Mrs. Sam Clammer, Miami, Oklahoma; Breeder-Stockman, Warrenton, Virginia: **Pottery and Wrought Iron Bridge Set** to Helen M. Wolcott, National Livestock & Meat Board, 407 South Dearborn, Chicago, Illinois; Shahan Angus Ranch and Ace Reid, Brackettville, Texas: **Ace Reid Painting** to Mrs. John R. Walker, 5178 Lake Forest Drive, Atlanta, Georgia; Breeders' Gazette, Louisville, Kentucky: **10-year Subscription** to Mrs. Harold Hoppler, Greenview, Illinois; Breeders' Gazette, Louisville, Kentucky: **10-year Subscription** to Mrs. Robert H. Etherton, Ky-Lake Association, Murray, Kentucky; Sam Becker Jewelry Co., Houston, Texas: **Ornamental Plate** to Mrs. Clem Feets, Dunrovin Angus Farm, Terra Alta, West Virginia; Frost Brothers, San Antonio, Texas: **Ciro's Dusting Powder** to Lulu E. Voorhees, Fairmount, Illinois; Frost Brothers, San Antonio, Texas: **"ACCLAIM" Cologne** to Mrs. Ross E. Hanna, R.R. 1, Little York, Illinois; Menger Smart Shop, San Antonio, Texas: **Pearl and Gold Earrings** to Mrs. E. P. Arnold, 225 West 3d, Spencer, Iowa; Fewel Brothers Packing Co., Sunbits Confection Raisins, Selma, California: **Raisins** to Bettylou R. Terry, 4827 Durden Dr. 7, Chamblee, Georgia; Mrs. Harold E. Hodel, Metamora, Illinois: **Hand-carved Wooden Pin** to Mrs. C. R. Winters, Brookside Farm, Aurora, West Virginia; Mrs. Harold E. Hodel, Metamora, Illinois: **Hand-carved Wooden Pin** to Mrs. C. J. Lofgren, Ada, Minnesota; Mrs. Harold E. Hodel, Metamora, Illinois: **Hand-carved Wooden Pin** to Mrs. W. S. Isherwood, Bradenton, Florida; Mrs. Harold E. Hodel, Metamora, Illinois: **Hand-carved Wooden Pin** to Mrs. Sam Oberkrom, Clinton, Missouri; Angus Supplies and Novelties Co., Webster City, Iowa: **Angus Playing Cards** to Mrs. A. R. Mallory, Hampton, Iowa; Angus Supplies and Novelties Co., Webster City, Iowa: **Angus Playing Cards** to Mrs. Frank G. Binford, Thomaston, Georgia; Highview Studio, Webster City, Iowa: **Angus Playing Cards** to Mrs. Haebert Thornton, Brownsville, Tennessee; Heckmere Highlands, Valencia, Pennsylvania: **Angus Glasses and Coasters** to Mrs. Alex Edwards, Arna, Ontario, Canada.

—o—

PAGE COUNTY AUXILIARY HAS TEA

On the afternoon of December 16th the women of the Page County Aberdeen-Angus Auxiliary enjoyed a tea at the home of Mrs. Lawrence Varley of Shenandoah.

Mrs. Guy Weir had charge of the business meeting at which time we discussed and made plans for the care of the information booth at the State Show and Sale. Mrs. Varley invited the group with their husbands back to her home in January for a box supper.

After the business meeting closed, Mrs. George Welty of Shenandoah gave a demonstration on tube painting with several of the ladies trying their hand at some dish towels for Mrs. Varley.

Lovely refreshments were furnished by the hostess with Mrs. Weir pouring the tea. —Mrs. Lyle Fulk, Reporter, Page County Auxiliary.

Angus Sweep Dixie

The Aberdeen-Angus breed is enjoying a lion's share of Dixie's swing from cotton to cattle. Read about the South's live stock progress in Live Stock Weekly. Write for free sample copy care of Box 1245-A, Memphis, Tennessee.

WHITEOAK FARM

Announces
A New Prospective
Herd Sire

Mole's Hill Eileenmere 49th

Sire: Eileenmere 999th 35
Dam: Karama 18th of Glen Mary

745 Powell Drive

RALEIGH, NORTH CAROLINA

MOSS MEADOWS
ANGUS FARM

Introducing
Our New Herd Sire

Mt. Pleasants Prince 13th

Sired by Prince Ellerslie 2d, a top breeding son of Prince Sunbeam 249th and out of a Blue Ribbon Lady cow.

C. T. HAMRICK
Owner
Route 4
CHARLESTON, SOUTH CAROLINA

DUNRAVEN
ANGUS RANCH

A herd of 200 cows of such popular families as Gammer, Blackcap Bessie, Jilt, Georgina, Witch of Endor, Maid of Bummers, Barbara and Chimera. We can usually supply young females from these families at reasonable prices.

Visitors Welcome At All Times

James C. Tucker & Son
BUDA, TEXAS

POCAHONTAS FARMS
A small herd of Quality Cattle With
Popular Families.
DR. and MRS. PAUL F. WHITAKER, Owners — RALPH GRIFFIN, Manager
KINGSTON, NORTH CAROLINA

You are invited to the

VIRGINIA

Home of the Bandoliers

★

BRANDY ROCK

BRANDY, VIRGINIA

L. L. STRAUSS, Owner — S. C. AYLOR, Manager

J. W. SETTLE, Herdsman

FRAN AND FRED WIERDSMA

CRESTFIELD FARM

HOPEWELL, N. J.

Interstate A-A Breeders' Association Annual Fall Sale

Sioux City, Iowa, October 12th

SUMMARY:

69 Lots	$19,390.00, average	$ 281.01
38 Bulls	11,175.00, average	294.07
31 Cows	8,215.00, average	265.00
Top 5 Head	3,550.00, average	710.00
Top 10 Head	5,790.00, average	579.00
Top 15 Head	7,625.00, average	508.33
Top 20 Head	9,125.00, average	456.25

Top Bull—Juan Lad 4th of Ida 1507505, calved August 9, 1951; sire, Ebony's Lad of Ida 697418; dam, Juanada of Glencarnock 981507; consigned by Johnson Brothers, Ida Grove, Iowa; purchased by Howard Barnes, Cody, Nebraska **1050.00**

Second Top Bull—Prince 28th of Shady Lane 1535973, calved July 8, 1951; sire, Ever Prince 40th 1090537; dam, Elban 83d of Shady Lane 1135082; consigned by Gauger Brothers, Clear Lake, South Dakota; purchased by Howard Barnes, Cody, Neb. **750.00**

Top Cow—Blueblood Lady Ida 75th 978510, calved September 6, 1946; sire, Ethelda E.'s Revolution 2d 716086; dam, Blueblood Lady Ida 31st 548265; consigned by Dwight M. Garner, Ida Grove, Iowa; purchased by River Ranch, Hutchinson, Kan. **590.00**

Second Top Cow—Fox's Marshall Pride Lady 1695055, calved March 15, 1952; sire, Fox's Marshall's Pride Lad 29th 1223129; dam, Marshall Pride Lady 3d 1113882; consigned by Fox and Sons, Watertown, South Dakota; purchased by C. W. Dennis, Sioux City, Iowa **510.00**

BULLS:

Oaknoll Byron 2d 1572194, (Lloyd C. Albers and Son), calved 2-11-52; sire, Envious Queen Lad of Maize 918182; Charley W. Peterson, Atkinson, Nebraska 200.00

Oaknoll Barbarian 2d 1572195, (Lloyd C. Albers and Son), calved 2-14-52; sire, Envious Queen Lad of Maize 918182; C. S. Sherlock, Norfolk, Nebraska 215.00

Eric Ara 2d 1583891, (Axel R. Anderson), calved 7-22-51; sire, Barb A. R. A. 1059th 1296121; Milo H. Koskan, Wood, S. D. 250.00

Barb Ara 5th 1583893, (Axel R. Anderson), calved 11-1-51; sire, Ethelda's Revolution A. R. A. 1234108; John Van Anken, Sibley, Iowa 240.00

Minas Eric 1551979, (George G. Clark), calved 11-11-51; sire, Eric of Kennonwood 4th 1218820; Vern Morgan, Dakota City, Nebraska 200.00

Eric Energy O Blae Loch 7th 1511214, (Kent Craford and Sons), calved 9-5-51; sire, Eric Energy 23d 1144614; Don Walden, Balaton, Minnesota 180.00

Revolution Eldorene Eric 1670928, (M. Vern Derry and Sons), calved 7-6-52; sire, Revolution Blackcap Marshall 1335649; Charley W. Peterson, Atkinson, Nebraska 175.00

Fox's Garnet Lad 1479016, (Fox and Sons), calved 5-25-51; sire, Pet's Elbar of Shady Lane 816320; Ray Fletcher, Elk Point, South Dakota 200.00

GAF Eric Bardolier 1654366, (Gard Brothers), calved 4-8-52; sire, Pridestor of Glencarnock 878955; E. E. Shields, Dickens, Iowa 285.00

GAF King Bardolier 1654373, (Gard Brothers), calved 6-4-52; sire, Pridestor of Glencarnock 878955; Charley W. Peterson, Atkinson, Nebraska 200.00

Ebony E. Blue Boy 222d 1692945, (Dwight M. Garner), calved 7-22-52; sire, Queen's Blue Boy 6th 1107374; Charley W. Peterson, Atkinson, Nebraska 210.00

Prince 28th of Shady Lane 1535973, (Gauger Brothers), calved 7-8-51; sire, Ever Prince 40th 1090537; Howard Barnes, Cody, Nebraska 750.00

Prince 93d of Shady Lane 1535979, (Gauger Brothers), calved 10-1-51; sire, Ever Prince 40th 1090537; Fred Port and Son, Shields, North Dakota 585.00

Pride of Kennonwood 2d 1532052, (Walter R. Griesse), calved 5-6-51; sire, Pride of Aberfoyle 5th 1059444; Edward Schultz, Rushmore, Minnesota 500.00

Pride of Kennonwood 11th 1532061, (Walter R. Griesse), calved 5-29-51; sire, Pride of Aberfoyle 5th 1059444; Alfred Vogel, Rock Rapids, Iowa 400.00

Pride of Kennonwood 6th 1532056, (Johansen Stock Farm), calved 5-12-51; sire, Pride of Aberfoyle 5th 1059444; Bressman and Davis, Moorhead, Iowa 300.00

JSF General Barb 4th 1637986, (Johansen Stock Farm), calved 7-25-52; sire, General Barb of JB 1320585; Charley W. Peterson, Atkinson, Nebraska 200.00

Juan Lad 4th of Ida 1507505, (Johnson Brothers), calved 8-9-51; sire, Ebony's Lad of Ida 697418; Howard Barnes, Cody, Nebraska 1050.00

Blackbird Lad 504th of Ida 1547790, (Johnson Brothers), calved 12-5-51; sire, Ebony's Lad of Ida 697418; Virgil Clemson, Grey, Iowa 300.00

Bandolier Longview 1365211, (W. A. Kirschbaum), calved 11-28-50; sire, Evan Bandolier of Longview 2d 769994; Henry Bell, Aurelia, Iowa 230.00

Even Bandolier Longview 6th 1562458, (W. A. Kirschbaum), calved 1-11-52; sire, Even Bandolier Longview 1154705; Charley W. Peterson, Atkinson, Nebraska 205.00

Blue Boy of Blue Earth 1543829, (Albert Manske and Son), calved 9-23-51; sire, Provider C. 2d 1016412; Milo H. Koskan, Wood, South Dakota 275.00

North Star Eileenmere 19th 1651941, (Herbert L. Mensch), calved 6-30-52; sire, Oxbow Eileenmere 73d 1205358; Henry Kasperson, Arcadia, Iowa 300.00

Erica Lad 1675191, (Keith G. Mugge), calved 4-2-52; sire, Queen's Lad 100th 1052-784; Charley W. Peterson, Atkinson, Neb. 170.00

Blackcap M. of Guckeen 1505358, (Willard Murphy), calved 6-27-51; sire, Eileenmere 1103d 1166955; Al Kemp, Le Mars, Iowa 250.00

Duke of Evanoff N. 25th 1582532, (Alva

BELLEVUE FARMS

We offer calves sired by or heifers bred to the above bulls.

You will like our Cow Herd and Herd Sires

Prince Bellevue
Grandson of Black Prince of Sunbeam

← **Ankonian 3505th**
Son of Homeplace Eileenmere 909th 35

Bellevue Bardoliermere 2d
Son of Bardoliermere 2d

Our select herd of 80 breeding matrons of the most popular families and constructive breeding offers a great opportunity for wide selection. They represent Cherry Blossom, Witch of Endor, Jilt, Zara, Maid of Bummers, Miss Burgess, Ballindalloch Georgina, Gammer, Blackcap Bessie, Black Jestress and many others.

See ours before you buy — (Breeding Stock for Sale)

LESLIE C. OLIVER — Phone 39F16 — WILLIAMSBURG, IOWA

Wisconsin Aberdeen-Angus Breeders' Association

LANCASTER, WISCONSIN

J. STEWART BARLASS, President — WILBUR N. RENK, Vice-President — MRS. HAROLD L. AUSTIN, Secretary-Treasurer

HERD SIRE:

BLACKCAP BARDOLIER 15th

Sired by Raona's Bardolier 3d, the sire of the 1951 International Grand Champion.

FOR SALE:

Two extra good bulls of serviceable age sired by Bandolier 143d of Wilton.

VISITORS ALWAYS WELCOME

AHRENS BROS.

Prairie du Chien, Wisconsin

Plain View Farm

Herd Sires:

BARDOLIER PRINCE M. K. 2d

By Barcap of Wildwood out of a double granddaugher of Prince Sunbeam 19th.

PRINCE SUNBEAM 691st

By Prince Sunbeam 217th and out of a Black Prince of Sunbeam daughter.

BANDOLIER M. K. 3d

By Bardolier Prince M. K. 2d out of a double granddaughter of Bandolier of Anoka 3d.

We have good bred or open heifers for sale. Carload or individual lots.

MATHIAS KASSNEL

ELKHORN, WISCONSIN

Liberty Grange Farm

Herd Established in 1905

Herd Sires:

BLACKMERE 291st

By Belcap E. B.

PRIZEMERE 696th

By Eileenmere 1078th. A grandson of Eileenmere 500th.

For Sale

Cows and bulls of serviceable age.

VISITORS WELCOME

Mr. and Mrs. Harold L. Austin

LANCASTER, WISCONSIN

Bonnie Drive Farm

Herd Sires

Bandolier 5th of Bonnie Drive

By Bandolier 131st of Wilton out of a daughter of Evader's Quality Bardolier.

Prince Bardolier G. R. 12th

By Raona's Prince Eric 6th, a grandson of Prince Eric of Sunbeam.

FOR SALE: A few choice sons of Bandolier 131st of Wilton.

ALSO: Top cows with calves at side, young heifers and bulls.

Joseph D. Bonness

Route 6

WAUKESHA, Box 628 WISCONSIN

Eileenmere 1018th 947747

A son of Eileenmere 500th and Blackbird Tolan 9th, she a full sister to Eileenmere 32d.

Our Cow Herd is strong in Eileenmere breeding. All leading families represented.

FOR SALE—Good Bulls and Females

Philip Hauk and Son and Hauk Bros.

CASSVILLE, WISCONSIN

5-R-K RANCH

Offering

Bulls of highest breeding . . . yearlings and older.

THOMAS C. ROBERTS

HAYWARD, WISCONSIN

GIL-BAR ANGUS FARM

Eileenmeres — Sunbeams

Herd Sires:

EILEENMERE B. F.

Son of Black Woodlawn 11th by Eileenmere 487th.

EILEENMERE PRINCE of GIL-BAR

Son of Eileenmere 1650th, double grandson of "487th" out of a daughter of Prince Sunbeam 19th.

J. STEWART BARLASS & SONS

Janesville, Wisconsin

In Active Service . . .

O. BARDOLIERMERE 12th

O. Bardoliermere 12th is a full brother of O. Bardoliermere, grand champion bull of the 1953 International. Come by and see some of his great calves.

A few select heifers for sale.

Visitors Always Welcome

A. T. JACOBSON

MENOMONEE FALLS, WISCONSIN

Herd Sires:

BANDOLIER of DON HEAD 37th

PROGRESSOR of BORDULAC

Choice 1953 calf crop sired by ERICA'S LAD of BLUE TOP 4th and from this group we offer

FOR SALE:

8 Top Calves — 14 Very Top Heifers

Glenmere Angus Farm

E. M. Gant, Owner

MINERAL POINT, WISCONSIN

Lakewood Farm Angus

QUALITY FIRST — ALWAYS

Chief Herd Sire:

ERIC of LAKEWOOD

One of the Breed's Greatest Young Bulls
A top son of "Prince Eric of Sunbeam"

FOR SALE

A few choice sons and grandsons of "Prince Eric"

Visitors Welcome

Lakewood Farm

ABERDEEN-ANGUS

Mr. and Mrs. L. L. O'Bryan, Owners

77 Miles from Chicago

MUKWONAGO, WISCONSIN

A. P. ENVIOUS PRIDE 1256787

— Assisted by —

CANFIELD QUALITY BARDOLIER 1365912

BERRYBROOKS BLACK ENVIOUS 1483834

The Get and Service of these Bulls will sell in the

AMES PLANTATION - BERRYBROOKS SALE

Plan Now to Attend—March 15, 1954

BERRYBROOKS ANGUS FARM

3661 James Road — Memphis, Tennessee

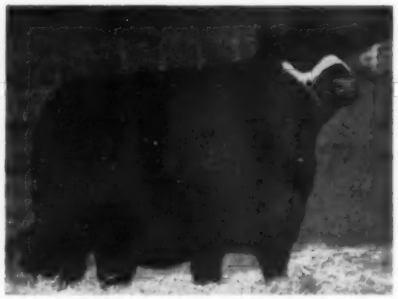

H & L GAMMER 8th 1415882

A daughter of H & L Pride Eric 2d and out of Gamge 2d of Balfron. The producing type Gammer.

"One of Our Dams of the Future"

She Will Be Mated To Our Senior Sire—
PRINCE R C, Our Son of Prince Sunbeam 405th

Migliore & Sons Angus Farm

MARTIN MIGLIORE, Owner — OWEN BOHANNON, Herdsman

COOKEVILLE, TENNESSEE

Allandale Farm

H. C. BROOKS, Owner

P. O. Box 65

BILL REID, Herdsman

Our Chief Herd Sires

HOMEPLACE EILEENMERE 385th

PRINCE LAKEWOOD 45th

A VISIT FROM YOU IS WELCOME

KINGSPORT, TENNESSEE

Newell and Son), calved 4-2-51; sire, Duke of Evanoff 2d 731738; E. W. Brown, Luverne, Minnesota 575.00

Evamere Lad of Sunny Slope 1603248, (Lawrence P. Nelson), calved 4-21-52; sire, Blackbird's Lad 7th of Ida 1196906; Albert W. Dirks and Otto Mohn, Melvin, Iowa 200.00

Elmere Lad of Nokomis 1513623, (Nokomis Stock Farm), calved 8-20-51; sire, Erian J. T. M. 2d 1269083; Frank Halstrom, Primghar, Iowa 210.00

Erian B. of Nokomis 1513626, (Nokomis Stock Farm), calved 10-23-51; sire, Erian J. T. M. 2d 1269083; Charley W. Peterson, Atkinson, Nebraska 200.00

Bandolier of Walnut 1540251, (P. K. Pratt), calved 12-11-51; sire, Burgess Bandolier of Anoka 10th 1187259; Ed H. Lohff, Holstein, Iowa 195.00

Zar Bardolier of Walnut 8th 1589986, (P. K. Pratt), calved 1-13-52; sire, Bessie's Bardolier of Ada 571128; Charley W. Peterson, Atkinson, Nebraska 200.00

Eran of Edenwood, (Ben G. Studer), calved 7-27-51; sire, Elution of Edenwood (128-020) 1101171; Bressman and Davis, Moorhead, Iowa 250.00

Bocas of Edenwood 2d, (Ben G. Studer), calved 7-21-51; sire, Elution of Edenwood (128020) 1101171; D. Morrison, Clearwater, Nebraska 300.00

Prince Warden 1628468, (John Tabke), calved 3-27-52; sire, Prince Blue Boy 1113-606; Simon DeBoom, Sibley, Iowa 350.00

Larchwood Blackbird 4th 1517111, (Tony Van Hill), calved 9-2-51; sire, Pride of Aberfoyle 5th 1059444; Harley Beall, Moorhead, Iowa 200.00

Larchwood Blackbird 5th 1517112, (Tony Van Hill), calved 11-10-51; sire, Pride of Aberfoyle 5th 1059444; T. D. White, Fort Dodge, Iowa 180.00

El Bandolier Longview 4th 1502797, (Fred D. Weaver), calved 4-11-51; sire, Evan Bandolier of Longview 2d 769994; William Hugelman and Son, Wakefield, Nebraska 220.00

Blue Ribbon Lad W. 52d 1634458, (Aldo M. Welk), calved 4-19-52; sire, Barmar Eston Lad 2d 1132514; James E. Goodel, Humboldt, Iowa 225.00

COWS:

Blackcap Empress of Ebon 2d 1604931, (Charles F. Beermann), calved 4-21-52; sire, Pride's Bardolier of Walnut 2d 119-7773; Edwin Fahrenholz, Allen, Nebraska 300.00

Elina C. 22d 1551977, (George G. Clark), calved 10-22-51; sire, Eric of Kennonwood 4th 1218820; Henry Bell, Aurelia, Iowa 300.00

Quavida C. 13th 1551984, (George G. Clark), calved 12-8-51; sire, Eisa's Revolution 16th of Elmdale 1025156; Henry Bell, Aurelia, Iowa 300.00

Revolution Belinda D. 1670922, (M. Vern Derry and Sons), calved 6-15-52; sire, Revolution Blackcap Marshall 1335649; Wayne Peterson, Vincent, Iowa 150.00

Fox's Marshall Pride Lady 1695055, (Fox and Sons), calved 3-15-52; sire, Fox's Marshall's Pride Lad 29th 1223129; C. W. Dennis, Sioux City, Iowa 510.00

Ebony's Erica of Ida 19th 1336789, (Dwight M. Garner), calved 9-2-50; sire, Queen's Blue Boy 6th 1107374; Wilbert A. H. Hansen, Bloomfield, Nebraska 250.00

Blackbird Birdie of Ida 82d 1692948, (Dwight M. Garner), calved 5-10-52; sire, Queen's Blue Boy 6th 1107374; John F. Oelke and Son, Blue Earth, Minnesota 170.00

Blueblood Lady Ida 75th 978510, (Dwight M. Garner), calved 9-6-46; sire, Ethelda E.'s Revolution 2d 716086; River Ranch, Hutchinson, Kansas 590.00

Princess 531st of SL 1635069, (Gauger Brothers), calved 4-10-52; sire, Ever Prince 40th 1090537; Art Salsness, Sioux City, Iowa 270.00

Typical of "C. T.'s" Herd Bulls—

PRINCE SUNBEAM 498th

- Sire: **Prince Sunbeam 217th**
  - Prince Sunbeam 55th
    - Black Prince of Sunbeam
      - Black Peer of St. Albans
      - Pride 17th of Sunbeam
    - Evergreen 16th of Sunbeam
      - Elmore Harrison 2d
      - Evergreen 6th of Sunbeam
  - Eris 2d of Sunbeam
    - Revelga
      - Revolution 81st
      - Elga Elliott 29th
    - Black Eris of Sunbeam
      - Black Peer of St. Albans
      - Erica 3d of Sunbeam
- Dam: **Evergreen 74th of Sunbeam**
  - Prince Sunbeam 29th
    - Black Prince of Sunbeam
      - Black Peer of St. Albans
      - Pride 17th of Sunbeam
    - Erica Marie of Sunbeam
      - Revolution 81st
      - Erica Marie 9th
  - Evergreen 21st of Sunbeam
    - Barbarian of Rosemere 88th
      - Prizemere 32d
      - Barbara of Rosemere 44th
    - Evergreen 16th of Sunbeam
      - Elmore Harrison 2d
      - Evergreen 6th of Sunbeam

"498th's" calves already at C. T. are of the preferred type, are good gainers, fine fleshed and appear to us to satisfy our critical demand for better and more uniform type. Visitors are welcome at all times.

Owner: G. L. Coleman Trust
Trustees:
George L. Coleman, J. A. Robinson, M. K. Hutts

DICK LAWSON, Foreman

Miami, Oklahoma

M. K. HUTTS, Manager

Ranch located 5 miles east of Miami on Route 10

Phones: 2950 - 4488

JIM DUGGER, Herdsman

GREGG FARMS HERD DISPERSION

of PUREBRED ABERDEEN-ANGUS CATTLE, owned by ROY G. JOHNSTON, Belton, Missouri

EILEENMERE 487th

Two proven sons, two outstanding daughters selling, and at least 125 females in the sale carry the services of his sons.

SALE CONSULTANT: J. B. McCorkle, Smithville, Missouri.

The Gregg Farm is being sold and therefore the cattle must find a new home. Sale to be held at the SILVERTOP FARMS' SALE PAVILION, near BELTON, MISSOURI.

MARCH 10, 1954

Beginning at 10:00 a. m.

There will be 170 purebred Angus Females. In this group are 145 cows bred to sons of Eileenmere 487th, the "Wonder Bull" of the Breed. Some will have calves at side by sale time and many will be heavy springers. Most of these cattle are just in the prime of their producing lives and sell in breeding condition. There will be 26 open heifers. Among the females will be two top daughters of the "Wonder Bull" and numerous good families of the breed are represented.

From this large offering we believe you will find something you can use to advantage in your herd. Remember—most of the calves will be grandsons and granddaughters of Eileenmere 487th.

At the conclusion of the purebred sale, 60 commercial Angus females of mixed ages will sell.

There will be 14 bulls and among these are two proven sons of Eileenmere 487th, the "Wonder Bull". There are many calves at Silvertop by these bulls and many of the cows selling carry their services. The remainder of the bulls are well-bred Eileenmere and Bandolier bulls.

AUCTIONEERS: Paul Good, Bill Hagel, Russell Feeback, Merlin Woodruff.

FOR CATALOGS, ADDRESS: Roy G. Johnston, Silvertop Farms, Belton, Missouri, owner.

Brentvale

Chief Pontiac Says . . . .

"Brentvale Mate'um good Angus Bulls to good Angus Cows, bring'um good Angus Calves. Several Heifers and Cows for sale. Also, young Eileenmere Bull."

Come See 'Um!!

W. M. Liddon, Owner **Brentwood, Tennessee**

GARDNER FARMS

SHELBY, NORTH CAROLINA

Introduce—

PRINCE 50th of SHADOW ISLE

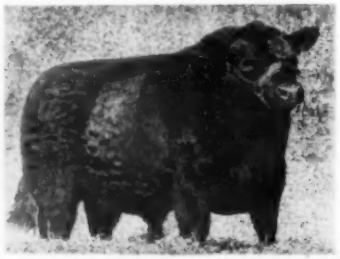

A son of Prince Sunbeam 249th, the great 1948 International Grand Champion.

This excellent bull, purchased at the September 1952 Shadow Isle Sale, to breed to our cow herd composed of: Blackcap Besslea, Georginas, Jilts, Lucys, Barbaras, Juanas, Burgesses, Elbas, Queen Mothers, Blackcaps, Prides, Elines, Katinkas, Karamas, Ericas and many others.

MR. & MRS. RALPH GARDNER, Owners **GEORGE W. GOFORTH, Supt.**

Joint Production Sale

It will take more than one "Prairie Schooner" to carry home the BARGAINS in Good, Tried, and True Angus Cattle to be sold

April 16th, 1954

Prairie Angus Farm — Loden Angus Farm

Joint Production Sale

ABERDEEN, MISSISSIPPI

See the March and April Journals for more details.

Get on the mailing list Now.

Blackbird of Kennonwood 49th 1678142, (Walter R. Griesse), calved 3-26-52; sire, Blue Ribbon of Kennonwood 23d 1218814; Frank Halstrom, Primghar, Iowa 200.00

Blackbird of Kennonwood 52d 1678135, (Walter R. Griesse), calved 4-23-52; sire, Blue Ribbon of Kennonwood 23d 1218814; Frank Halstrom, Primghar, Iowa 165.00

Blueblood Queen 3d 1639208, (A. W. and A. E. Hansen), calved 4-19-52; sire, Double Revolution 77th 983647; John F. Oelke and Son, Blue Earth, Minnesota 205.00

Revolution Blueblood Eva 1639214, (A. W. and A. E. Hansen), calved 6-20-52; sire, Double Revolution 77th 983647; John F. Oelke and Son, Blue Earth, Minnesota 225.00

Blackbird Birdie 65th of Ida 1610371, (Johnson Brothers), calved 4-10-52; sire, Prince Lakewood 25th 982861; Harold McElheney, Rippey, Iowa 400.00

Barbara 25th of Elmdale 1061857, (Justin A. Mortvedt), calved 9-14-47; sire, Enchantor 30th of Elmdale 877646; Henry Bell, Aurelia, Iowa 365.00

Barbara Pride 1513559, (Justin A. Mortvedt), calved 9-21-51; sire, Miller's Pride Man 1150162; Henry Bell, Aurelia, Iowa 300.00

Ericas Princess 28th 1643418, (A. A. Mugge), calved 4-17-52; sire, Queen's Lad 100th 1052784; Frank Halstrom, Primghar, Iowa 350.00

Elba Lass of Blue Top 13th 1613719, (Mylan and Hansen), calved 7-1-52; sire, Eric Lad of Blue Top 1121609; John F. Oelke and Son, Blue Earth, Minnesota 285.00

Erica Evamere of Sunny Slope 1603259, (Lawrence P. Nelson), calved 6-18-52; sire, Blackbird Lad 7th of Ida 1196906; Edward Schultz, Rushmore, Minnesota 140.00

Erica Ehora 3d of Sunny Slope 1703329, (Lawrence P. Nelson), calved 7-14-52; sire, Blackbird's Lad 7th of Ida 1196906; Edward Schultz, Rushmore, Minnesota 140.00

Evamere of Sunny Slope 1703333, (Lawrence P. Nelson), calved 8-19-52; sire, Blackbird's Lad 7th of Ida 1196906; Edward Schultz, Rushmore, Minnesota 140.00

Burgess Erica of EB 1535787, (J. H. Paulsen and Sons), calved 3-17-52; sire, G. A. F. Burgess Bardolier 940258; John F. Oelke and Son, Blue Earth, Minnesota 165.00

Burgess Susabelle of EB 1535791, (J. H. Paulsen and Sons), calved 3-27-52; sire, G. A. F. Burgess Bardolier 940258; John F. Oelke and Son, Blue Earth, Minnesota 150.00

Elgon Black Princess 1546370, (J. H. Paulsen and Sons), calved 4-12-52; sire, Elgon 16th of Bon-View 1408614; John Oelke and Son, Blue Earth, Minnesota 155.00

Queen of Walnut 9th 1540241, (P. K. Pratt), calved 9-19-51; sire, Pridestor of Glencarnock 878955; Adon and Joel Jeffrey, Wayne, Nebraska 400.00

Elatine of Wesley 9th 1663777, (Ben G. Studer), calved 8-10-51; sire, Edgar of Newhouse 1297428; George Witt, Arcadia, Iowa 370.00

Jilt of Wesley 6th 1663776, (Ben G. Studer), calved 1-2-52; sire, Edgar of Newhouse 1297428; River Ranch, Hutchinson, Kansas 430.00

Elburn Queen 5th 1531363, (C. E. Varley and Son), calved 3-5-52; sire, Bandolier Grand Boy 1231938; Henry Bell, Aurelia, Iowa 215.00

Eve of V. A. F. 1683243, (C. E. Varley and Son), calved 5-25-52; sire, Homeplace Eileenmere 174th 1266344; Wayne Peterson, Vincent, Iowa 220.00

Oakbeam Carnock 2d 1536261, (Fred D. Weaver), calved 1-31-52; sire, Ebony Eric T. 982279; Henry Bell, Aurelia, Iowa 215.00

Lady Ida 52d 1634470, (Aldo M. Welk), calved 6-23-52; sire, Barmar Eston Lad 2d 1132514; Edward Schultz, Rushmore, Minnesota 140.00

Gallagher's farm

●

Our First Production Sale

Friday, May 28th, 1954

AT THE FARM

Gainesville, Virginia

●

"We Grow 'em —
You Show 'em"

●

—Attend the Circuit—

May 27th.....Red Gate Farm, Millwood, Virginia
May 28th.....GALLAGHER'S FARM, GAINESVILLE, VIRGINIA
May 29th.....Hideaway Farm, Chester, New Jersey

Transportation will be cheerfully arranged.

Gallagher's

PAUL GRINDE, Manager

GAINESVILLE, VIRGINIA

Owned by Gallagher's Steak House
New York City, New York

Want More California Farm Business?

An advertising program in The Southern California Rancher should help you get it. Rate Card and Free sample copy to prospective advertisers.
THE SOUTHERN CALIFORNIA RANCHER
Philip S. Rush, Publisher
P. O. Drawer No. 31, SAN DIEGO 12, CALIF.

DUROCS

The Practical Farmer's Choice! Why?

Because, DUROCS GROW FASTER ON LESS FEED. For larger litters of faster growing pigs choose DUROCS — the leading breed of swine in the U. S. A.

The DUROC ASSOCIATION is ready to help you start making more money with DUROCS. For FULL INFORMATION, WRITE TODAY!

UNITED DUROC RECORD ASS'N.
Room 3, Duroc Bldg., Peoria 3, Illinois

Nodaway County A-A Sale

Maryville, Missouri, October 13th

SUMMARY:

61 Lots	$15,120.00,	average	$ 247.86
1 Bull	200.00,	average	200.00
60 Cows	14,920.00,	average	248.66
Top 5 Head	3,830.00,	average	766.00
Top 10 Head	5,360.00,	average	536.00
Top 15 Head	6,685.00,	average	445.66
Top 20 Head	7,865.00,	average	393.25

Top Bull—Eileenmere of Ridgeland 15th 1678582, calved March 26, 1952; sire, Homeplace Eileenmere C. 997493; dam, Maid of Oakdale 55th 929755; consigned by Carl J. Pappert, Clyde, Missouri; purchased by Paul Clark, Rea, Missouri 200.00

Top Cow—Gammer Gaiety 2d 1699896, calved January 1, 1953; sire, Bar Ever Prince 100th 953356; dam, Rosemoor Gammer 1177135; consigned by Paul Shultz, Rosendale, Missouri; purchased by Walter Sturm, Ravenwood, Missouri 1925.00

Second Top Cow—Wtich of Endor S. 16th 1607986, calved April 15, 1952; sire, Bar Prince of Archland 1227351; dam, Witch of Endor S. 6th 1286561; consigned by Paul Shultz, Rosendale, Missouri; purchased by T. B. White, Blythedale, Mo. 510.00

BULL:

Eileenmere of Ridgeland 15th 1678582, (Carl J. Pappert), calved 3-26-52; sire, Homeplace Eileenmere C. 997493; Paul Clark, Rea, Missouri 200.00

COWS:

Blackcap Empress ARH 1636977, (Angus Ridge Farm), calved 3-23-53; sire, Extermere Bar H. 956184; Harry Stephens, Hale, Missouri 240.00

Burmaid of A. R. F. 1636981, (Angus Ridge Farm), calved 3-25-53; sire, Extermere Bar H. 956184; C. E. Ward and E. H. Mensen, Highland, Kansas 205.00

Echo Lass of ARF 1636979, (Angus Ridge Farm), calved 3-25-53; sire, Extermere Bar H. 956184; Kenneth J. Noellsch, Maryville, Missouri 200.00

Angus Ridge Elga M. E. 1636980, (Angus Ridge Farm), calved 3-25-53; sire, Marycrest Eileenmere 6th 1257059; Dean Moore, Bradyville, Iowa 240.00

Juana Eileenmere ARF 1636988, (Angus Ridge Farm), calved 4-11-52; sire, Marycrest Eileenmere 6th 1257059; Frank Taylor, Avalon, Wisconsin 190.00

Miss Burgess of Archland 697943, (Archland Farms), calved 5-19-42; sire, Blackcap's Black Duke 543332; H. R. Sheets, Eagleville, Missouri 420.00

Enchantress of Archland 697945, (Archland Farms), calved 6-2-42; sire, Blackcap's Black Duke 543332; Boyd W. Mackey, Savannah, Missouri 320.00

Belbuena Lady G. W. 1023756, (Archland Farms), calved 2-28-47; sire, Eileenmere 721st 830967; Walter G. Meyer, Oregon, Missouri 195.00

Barbara McHenry G. A. S. 5th 1010039, (Archland Farms), calved 5-30-47; sire, Black Master 23d 819744; Howard S. Jackson, Clarinda, Iowa 200.00

Eppy Joan of Nemaha 1205077, (Archland Farms), calved 4-18-49; sire, Prince Erica of Archland 962832; Eldon Mattson, Cameron, Missouri 185.00

Nancy of Nemaha 1205078, (Archland Farms), calved 4-20-49; sire, Prince Erica of Archland 962832; M. R. Buck, Oregon, Missouri 185.00

Blackcap Lady of Archland 1347084, (Archland Farms), calved 9-12-50; sire, Prince Burgess 106th 953345; Arch Weigart, Worth, Missouri 180.00

Eileenmere 1500th W. G. 23d

The "1500-23d" came to our herd from the great 1953 Warner Grove Farms Sale. He is out of the dam of Eileenmere M. B. 777th and is a full brother to the great breeding bull now in service at Woodlawn Manor Farm, Rockville, Maryland. We invite you to drop by and see his first calves now on the ground.

Sire: Eileenmere 1500th 1047508
- Eileenmere 500th 699155
  - Eileenmere 85th 470007
  - Edwina 7th G. M. 534304
- Blackcap Tolan 79th 564868
  - Bandolier of Anoka 7th 510437
  - Blackcap Tolan 30th 450561

Dam: Antelope Monarca 13th 750520
- Eileenmere 424th 668746
  - Eileenmere 85th 470007
  - Blackcap Tolan 34th 470004
- Antelope Henry 133d 590890
  - Repeater of Henry 506571
  - Antelope Henry 131st 509121

John W. Greenburg — Wingate, Indiana

Elmview Farm

ELINE of ELMVIEW 5th 1461133

This choicely bred Hartley Eline heifer is short legged with a deep body and lots of style. She is a half sister to the Indiana State Grand Champion Steer in 1951. Both sired by Bandolier of Elmview. She sells bred to Eileenmere 1601st H., pictured at the right.

See Our Consignment to the

CHARITON VALLEY SALE

MARCH 2, 1954

Also selling a good smooth Maid of Bummers heifer and a McHenry Blackcap cow carrying her second calf. These two females are sired by Bandolier of Elmview 1105858. One McHenry Barbara heifer sired by Bandolier of Elmview 10th 1299735.

The 3 heifers are bred to Eileenmere 1601st H. The McHenry Blackcap cow is bred to the "10th".

EILEENMERE 1601st H. 1716338

This is one of the strictly choice grandsons of Eileenmere 487th, the "Wonder Bull". He being sired by Homeplace Eileenmere 16th. This is a good headed bull with a deep body on a good set of short legs. And we think mated with the females in our herd will produce "top notch" calves.

We are also selling Bandolier of Elmview 10th, an outstanding three year old bull. His 1953 calves are a choice group of uniform youngsters. It is with regret we offer him for sale, but he is the third generation of Bandolier bulls used in this herd and to avoid extensive inbreeding we are changing bulls.

Victor Hoffman & Son

These cattle can be seen at the farm seven and one half miles northeast of Kirksville anytime before sale day.

Kirksville, Missouri

SEE US AT McKENZIE ANGUS FARMS

McKENZIE'S ANKONIAN 3285th
1950 International Champion
A son of Eileenmere 1032nd

BLACK BOURBON 15th
A son of the former Georgia champion, Black Bourbon of Vaughan

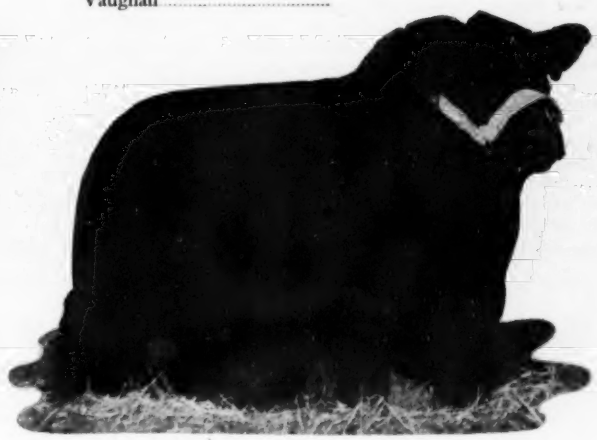

McKenzie Angus Farms

HENRY & BEATRICE NEWMAN, Owners — ALLEN T. FREEMAN, Manager — JIM MARKHAM, ROY CARTEE, Herdsmen

COLBERT (NEAR ATHENS) **GEORGIA**

TVA Tennessee Valley Ass'n Spring Show and Sale

March 27th, 1954

In the arena—State Fairgrounds— NASHVILLE

The Third in the "Black Magic" Tennessee Trio of Sales

Approximately 30 of the leading members of this progressive association are consigning screened, fitted offerings. From 79 nominations, 5 bulls and 50 females will sell.

BID—BUY—from these sought after families:

Bessie, Gammer, Katinka, Georgina, Pridemere T., Maid of Bummers, Witch of Endor, Eulima, Barbara, Erica, McHenry Blackcap, Juana Erica and others.

For Catalogs.....Write GLENN W. JONES, Secretary, Route 2, Brentwood, Tennessee

Plan now to attend this Great Circuit of Sales:

Double "E"—"Black Magic" Sale, Madison, Tennessee.....March 25
Houston Hall Production Sale, Spring Hill, Tennessee.....March 26
Tennessee Valley Association Sale, Nashville, Tennessee.....March 27

See the March issue of the JOURNAL for complete information.

Enchantress Marie of Archland 1464806, (Archland Farms), calved 3-26-51; sire, Prince Erica of Archland 962832; Howard S. Jackson, Clarinda, Iowa 200.00

Pride of Eagleville 6th 1449500, (Archland Farms), calved 4-25-51; sire, Homeplace Eileenmere 25th 1029058; Frank Taylor, Avalon, Wisconsin 200.00

Eppy Erica 14th of Archland 1611264, (Archland Farms), calved 2-23-52; sire, Prince Burgess K. 785260; Leo E. Farnan, Weatherby, Missouri 175.00

Archland Bandy Maid 1624163, (Archland Farms), calved 4-2-52; sire, Prince Erica of Archland 962832; Art Johnston, Coin, Iowa 310.00

Barbara McHenry Archland 2d 1611279, (Archland Farms), calved 5-7-52; sire, Prince Erica of Archland 962832; T. B. White, Blythedale, Missouri 200.00

Elba 5th of Archland 1611281, (Archland Farms), calved 5-26-52; sire, Prince Erica of Archland 962832; Art Johnston, Coin, Iowa 210.00

Oakdale Elba 15th 1038424, (F. J. Bouska), calved 9-25-47; sire, Blackcap McHenry's Elban 3d 604773; Frank Taylor, Avalon, Wisconsin 150.00

Princess Blackcap Ellen 1116360, (C. E. Bashor), calved 4-14-48; sire, Blackcap Prince M. 26th 865448; Eldon Mattson, Cameron, Missouri 200.00

Blackbird's Miss Showme 1208160, (C. E. Bashor), calved 3-19-49; sire, Blackbird Bell Boy 16th 988870; Floyd Sprague, New Market, Iowa 200.00

Juanerra Erica 48th 1208278, (Halbert R. Catterson), calved 11-14-48; sire, Eric Prince E. 864730; Frank Taylor, Avalon, Wisconsin 270.00

Roxwood Barbara 1359862, (Halbert R. Catterson), calved 4-17-50; sire, Envious Jage 2d 1150263; Frank Taylor, Avalon, Wisconsin 250.00

Fairview Barbara H. T. 3d 1462775, (Halbert R. Catterson), calved 7-12-51; sire, Revolution Bandolier 6th 938709; C. E. Ward and E. H. Monson, Highland, Kan. 200.00

Eldina Lass 1633984, (Halbert R. Catterson), calved 3-27-52; sire, Ever Prince Revolution 785256; Frank Taylor, Avalon, Wisconsin 155.00

Juana Erma 1633988, (Halbert R. Catterson), calved 4-28-52; sire, Prince Juanerra of Archland 1117534; C. L. Myrick and Son, Stanberry, Missouri 170.00

Burgess Baby 1695558, (Halbert R. Catterson), calved 5-27-52; sire, Bell Boy D. D. 30th 1353704; Frank Taylor, Avalon, Wisconsin 270.00

Echo Lassie 1633993, (Halbert R. Catterson), calved 6-3-52; sire, Prince Juanerra of Archland 1117534; F. Dean Richardson, Eagleville, Missouri 180.00

Miss Burgess Cathy 1635980, (Halbert R. Catterson), calved 10-7-52; sire, Prince Sunbeam 213th 932051; Frank Taylor, Avalon, Wisconsin 270.00

Blackcap C. 100th 1122626, (Clifford E. Clark), calved 3-3-48; sire, Prince Burgess M. 5th 955634; Joe Giesken, Quitman, Missouri 165.00

Prince's Best Girl 1222851, (Clifford E. Clark), calved 3-27-49; sire, Prince Burgess M. 5th 955634; Eldon Mattson, Cameron, Missouri 195.00

Blackbird C. 301st 1638441, (Clifford E. Clark), calved 6-21-52; sire, Prince Elb 1159145; Frank Taylor, Avalon, Wis. 165.00

Blackbird C. 302d, (Clifford E. Clark), calved 6-22-52; sire, Prince Burgess C. 4th 1122643; F. Dean Richardson, Eagleville, Missouri 170.00

Princess Pride Lassie 7th 1679426, (Clifford E. Clark), calved 7-1-52; sire, Prince Burgess C. 4th 1122643; C. L. Myrick and Son, Stanberry, Missouri 150.00

Envious Blackbird C. 13th, (Clifford E. Clark), calved 7-5-52; sire, Prince Burgess C. 4th 1122643; Frank Taylor, Avalon, Wisconsin 165.00

Barbara Grenadier 1637189, (Homer H. G. Evans), calved 3-11-52; sire, Blackcap Grenadier 50th 1338467; Art Johnston, Coin, Iowa 245.00

Prince Elba 3d 1637191, (Homer H. G. Evans), calved 3-18-52; sire, Burgess Prince M. 24th 878749; F. Dean Richardson, Eagleville, Missouri 150.00

Lady M. Grenadier 1637190, (Homer H. G. Evans), calved 3-14-52; sire, Blackcap Grenadier 50th 1338467; C. L. Myrick, Stanberry, Missouri 165.00

Anna Grenadier 1637195, (Homer H. G. Evans), calved 5-25-52; sire, Blackcap Grenadier 50th 1338467; Art Johnston, Coin, Iowa 175.00

H. H. G. Betty's Grenadier 1637196, (Homer H. G. Evans), calved 6-2-52; sire, Blackcap Grenadier 50th 1338467; Art Johnston, Coin, Iowa 180.00

Miss Juanda Burgess 2d 1637197, (Homer H. G. Evans), calved 7-18-52; sire, Burgess Prince M. 24th 878749; Art Johnston, Coin, Iowa 200.00

Juanda Valuable Belle 1637198, (Homer H. G. Evans), calved 7-23-52; sire, Burgess Prince M. 24th 878749; Frank Taylor, Avalon, Wisconsin 150.00

Elsa Enecho of K. C. 1609488, (C. W. Heath and Son), calved 4-3-52; sire, Black Bar of T. H. 1105499; Frank Taylor, Avalon, Wisconsin 150.00

Blue Ribbon Blackbird H. 20th 1609493, (C. W. Heath and Son), calved 5-18-53; sire, Black Bar of T. H. 1105499; Frank Taylor, Avalon, Wisconsin 150.00

Enchantress Erica H. 1630874, (C. W. Heath and Son), calved 5-10-52; sire, El-

IRVING S. FLORSHEIM, Owner — KESTER R. GILLIS, Manager

RED TOP FARM
LIBERTYVILLE, ILL.

IN APPRECIATION

We wish to thank buyers and bidders at our recent successful sale. We offered cattle of the type and quality we like to buy, and know that they will be successful for their new owners.

Lynn H. Maughs, Fulton, Missouri
Sparr-Collins, Morris, Illinois
Blue Star Stock Farm, Elgin, Illinois
Emil Denemark, Hinsdale, Illinois
H. J. Nicholl, Bloomington, Illinois
Lewis and Lorraine Prestegaard, Steward, Illinois
James M. Barr, Courtland, Illinois
Hockhockson Farm, Eatontown, New Jersey
Perdido Ranch, Pensacola, Florida
Meadow Lane Farm, Armonk, New York
Darlene Youngberg, Woodstock, Illinois
L. S. Preston, Algiers, Ohio
Apple River Meadows, Apple River, Illinois
Shadow Isle Farms, Red Bank, New Jersey
Fuerst Stock Farm, Pine Plains, New York
Penney and James, Hamilton, Missouri
Tom Goffey, Cornell, Iowa

When near Chicago, drop by. We might have something you could use.

RED TOP FARM

LIBERTYVILLE, Telephone 2-1111 ILLINOIS

leensome R. & Mc. 1106101; Arch Swigart, Worth, Missouri 265.00

Ruby of K. C. 1630879, (C. W. Heath and Son), calved 2-28-52; sire, Black Bar of T. H. 1105499; Eldon Mattson, Cameron, Missouri 275.00

Marcie Black Lady 2d 1006693, (F. B. Houghton), calved 8-1-47; sire, Chief Erica 5th 906905; W. Henry Hunziger and Sons, Oregon, Missouri 210.00

Clyde Hill Fama May Bell 1360407, (Carl J. Pappert), calved 5-23-50; sire, Bell Boy Emperor S. 627415; Clyde Hill Farms, Clyde, Missouri 70.00

Clyde Hill Fama Lady 1360408, (Carl J. Pappert), calved 7-20-50; sire, Blackbird Boy of Clyde Hill 1116624; C. L. Myrick and Son, Stanberry, Missouri 155.00

Blackcap Black 1511981, (Lawrence Skoglund), calved 5-19-51; sire, Clyde Hill Bell Boy Count 1204744; C. L. Myrick and Son, Stanberry, Missouri 210.00

Carolunds Beauty 1687685, (Lawrence Skoglund), calved 3-10-52; sire, Clyde Hill Bell Boy Count 1204744; C. L. Myrick, Stanberry, Missouri 170.00

Ericavas Erica 1687690, (Lawrence Skoglund), calved 4-14-52; sire, Clyde Hill Bell Boy Count 1204744; Frank Taylor, Avalon, Wisconsin 175.00

Juanerra Erica 63d 585092, (Paul Shultz), calved 7-13-39; sire, Emulate Enecho 532-117; H. R. Sheets, Eagleville, Missouri 245.00

Witch of Endor S. 3d 1102404, (Paul Shultz), calved 4-15-48; sire, Evergreen Eileenmere E. 695874; C. H. Thompson, Eagleville, Missouri 350.00

Witch of Endor S. 11th 1437963, (Paul Shultz), calved 3-23-51; sire, Eileenmere Emulous E. 1005824; T. B. White, Blythedale, Missouri 500.00

Witch of Endor S. 15th 1607972, (Paul Shultz), calved 3-10-52; sire, Bar Prince of Archland 1227351; Walter Sturm, Ravenwood, Missouri 475.00

Witch of Endor S. 16th 1607986, (Paul Shultz), calved 4-15-52; sire, Bar Prince of Archland 1227351; T. B. White, Blythedale, Missouri 510.00

Gammer Gaiety 2d 1699896, (Paul Shultz), calved 1-1-53; sire, Bar Ever Prince 100th 953356; Walter Sturm, Ravenwood, Missouri 1925.00

Princes Miss Burgess KLT 1681599, (J. E. Thrasher and Son), calved 5-2-52; sire, Juanerra Prince of K. L. T. 1169-928; Art Johnston, Coin, Iowa 275.00

Princess Juanerra of KLT 1681600, (J. E. Thrasher and Son), calved 5-16-52; sire, Juanerra Prince of K. L. T. 1169928; F. Dean Richardson, Eagleville, Missouri 165.00

Wisconsin State Fall Sale

Madison, Wisconsin, October 27th

SUMMARY:

57 Lots	**$14,400.00, average**	**$ 252.63**
11 Bulls	**2,800.00, average**	**254.54**
46 Cows	**11,600.00, average**	**252.17**
Top 5 Head	**2,710.00, average**	**542.00**
Top 10 Head	**4,525.00, average**	**452.50**
Top 15 Head	**6,060.00, average**	**404.00**
Top 20 Head	**7,360.00, average**	**368.00**

Top Bull—Barbmera 18th 1629595, calved March 28, 1952; sire, Barbmere 10th 115-5792; dam, Barbra Elona L. 982042; consigned by Arthur J. Quam and Son, Lodi, Wisconsin; purchased by C. J. Kettler, Platteville, Wisconsin 650.00

Second Top Bull—Postboy of UW 1641980, calved September 21, 1952; sire, Prince 9th of Sky-Farm 1145662; dam, Eric's Princess 2d of U. W. 1300374; consigned by University of Wisconsin, Madison, Wisconsin; purchased by Hamer Brothers, Fort Atkinson, Wisconsin 350.00

Top Cow—Parthenie Princess 25th 1629603, calved July 15, 1952; sire, Barbmere 10th 1155792; dam, Parthenie Elixer Princess 1358959; consigned by Arthur J. Quam and Son, Lodi, Wisconsin; purchased by Francis P. May and Sons, Mineral Point, Wisconsin 605.00

Second Top Cow—Barbmere Eileen Lady 150-1645, calved September 5, 1951; sire, Barbmere 10th 1155792; dam, Curtis' Candy Eileen Lady 11th 1090476; consigned by Margaret Quam, Lodi, Wisconsin; purchased by Ed Netterville, Sturtevant, Wisconsin 540.00

BULLS:

Liberty Blackmere 16th, (Mr. and Mrs. Harold L. Austin), calved 4-6-52; sire, Blackmere 291st 1104397; Gerald Doherty, Rio, Wisconsin 200.00

Barbara's Revodent 1447204, (W. F. Carey and Sons), calved 7-10-51; sire, Black Revodent 3d 1194949; W. F. Carey, Mineral Point, Wisconsin 260.00

Eric Blackbird 1679625, (Joe Connolly), calved 6-3-52; sire, Eric Eileenmere W. B. 47th 1380605; Harold Leubert, Janesville, Wisconsin 160.00

Entry, (Glenmere Angus Farm), calved 11-23-52; sire, Erica's Lad of Blue Top 4th 1302752; John Schoenfeld, Beaver Dam, Wisconsin 165.00

Grant River Ensign 1566638, (Grant River Farm), calved 5-15-52; sire, Eventuation Ensign 2d 1132496; Arnold Braker, Randolph, Wisconsin 215.00

Bill 1664091, (Leroy H. Jones), calved 4-23-52; sire, Wright Sunbeam Plowman 1344-829; Carlin Vosburg, Ft. Atkinson, Wis. 240.00

Blackbird Isler 1521408, (Levi A. Paulson

Shamrock Angus Ranch

PROUDLY INTRODUCES

Prince Sunbeam 806th

A GREAT INDIVIDUAL

A PROVEN SIRE

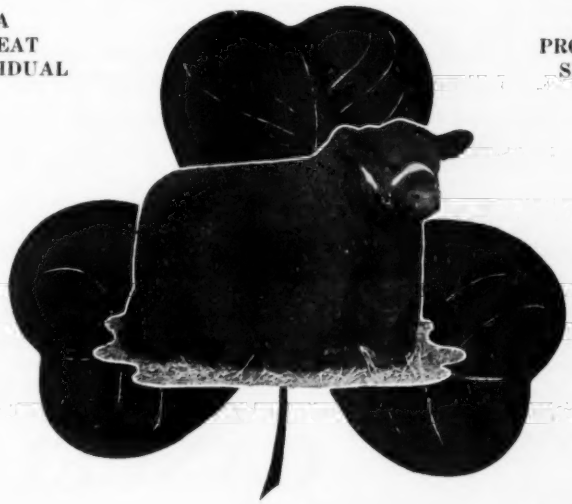

Sire: **Prince Sunbeam 400th 1018073**	★Prince Sunbeam 29th 629408	★★Black Prince of Sunbeam 504521	★★★Black Peer of St. Albans
			★Pride 17th of Sunbeam
		Erica Marie of Sunbeam 543531	Revolution 81st 419223
			Erica Marie 9th 434227
	Barbetta of Sunbeam 523179	★★★Black Peer of St. Albans 456385	★Erie Revolution 404801
			★Blackcap Glencarnock 8th
		★★Barbara of Rosemere 100th 449669	★Prizemere 32d 369132
			★Barbara of Rosemere 33d
Dam: **Hyacinth of Mahrapo 1165122**	Prince Sunbeam 333d 910894	★Prince Sunbeam 29th 629408	★★Black Prince of Sunbeam
			Erica Marie of Sunbeam
		Edwina of Ballindalloch 9th 560677	Evascus of Page 428029
			Edwina of Ballindalloch 2d
	Hyacinth 8th of Sunbeam 971610	★Prince Sunbeam 100th 677649	★★Black Prince of Sunbeam
			★★Barbara of Rosemere 100th
		Hyacinth 7th of Sunbeam 784373	Prince Eolide 2d of Sunbeam
			Hyacinth 3d of Sunbeam

Ranch located 10 Miles Southwest of

HOLLIS CROSBY
Owner
CROSBY, MISSISSIPPI

Centreville, Mississippi

JERRY MORROW
Manager

BUILD A PORTABLE
MONARCA CALF CREEP
COW - PIG - and HOG-PROOF -
Capacity 1800 lbs.
Any handy farm hand can build it. Material costs about $55.00. Will have calves approx. 25% heavier at weaning time on full feed. Handles any feed mixture. CAUTION: Do not try to build without plans, as your mistakes will be costly. Plans and material list $4.00.
MONARCA MANOR FARM, MATTOON, ILL.
Box 133A

Valley View Farms

Herd Sires:

Nittany Eventuation 5th 1465252
Valley Black Prince 1588749

Cattle for Sale at All Times

Harrisville - - Pennsylvania

and Son), calved 8-20-51; sire, Blackcap Isler of R. F. 6th 1156213; Leroy Jones, Watertown, Wisconsin 195.00

Blackcapmere 8th of L. G. 1688333, (Linden Pickel and Son), calved 1-27-52; sire, Blackcapmere 258th 996386; Robert Leasdale, Platteville, Wisconsin 200.00

Barbmera 18th 1629595, (Arthur J. Quam and Son), calved 3-28-52; sire, Barbmere 10th 1155792; C. J. Kettler, Platteville, Wisconsin 650.00

Prince Emily of Wilburn 1695098, (Wm. F. Renk and Sons), calved 12-25-51; sire, Prince Peer 5th of Angus Valley 1117693; Harold Leubert, Janesville, Wisconsin 165.00

Postboy of UW 1641980, (University of Wisconsin), calved 9-21-52; sire, Prince 9th of Sky-Farm 1145662; Hamer Brothers, Ft. Atkinson, Wisconsin 350.00

COWS:

Bandolier A12 of Arnsbro 1578537, (Ahrens Brothers), calved 3-22-52; sire, Bandolier 143d of Wilton A. N. 1111196; Roy Glander, Jefferson, Wisconsin 305.00

Fancy A 62 of Arnsbro 1710859, (Ahrens Brothers), calved 9-2-52; sire, Bandolier 143d of Wilton A. N. 1111196; Carlin Vosburg, Ft. Atkinson, Wisconsin 300.00

Liberty Enchantress 24th, (Mr. and Mrs. Harold L. Austin), calved 4-30-52; sire, Blackmere 291st 1104397; Leroy Jones, Watertown, Wisconsin 205.00

Badgerlawn Blackbird 92d 1052159, (Angus Dell Farms), calved 9-15-47; sire, Brookside Eileenmere 750271; Harold Leubert, Janesville, Wisconsin 200.00

Elsa Moyness 4th of Prairie Farm 1238451, (Angus Dell Farms), calved 4-15-49; sire, Aristocrat of Prairie Farm 1042579; John Schoenfeld, Beaver Dam, Wisconsin 195.00

Liberty Queen Peer, (Jean Agen), calved 8-10-52; sire, Pitlochrie 19th 1448842; John Schoenfeld, Beaver Dam, Wisconsin 160.00

Elba of Oakview 5th 955152, (J. Stewart Barlass and Sons), calved 5-30-46; sire, Black Prince of Oakview 2d 787573; Lloyd Blackbourn, Cassville, Wisconsin 375.00

Pridella S. F. 3d 1039028, (J. Stewart Barlass and Sons), calved 8-29-47; sire, Burgess 105th 791891; Robert Myers, Union Grove, Wisconsin 235.00

Blackbird's Brucella 2d of Gil-Bar 1139925, (J. Stewart Barlass and Sons), calved 5-26-48; sire, Prince Blackbird of Lakewood 2d 858535; Bae Dixon, Lancaster, Wis. 300.00

Eileen W. B. 14th 1212060, (J. Stewart Barlass and Sons), calved 5-28-49; sire, Eileenmere 921st 890961; Carl Silva, Dundee, Illinois 270.00

Bonnie Drive Eldeen 1536312, (Jos. D. Bonness), calved 10-9-51; sire, Bandolier 131st of Wilton 1059365; Argyle Sholas, Westby, Wisconsin 355.00

Mignonne of Carey 1613061, (W. F. Carey and Sons), calved 3-15-52; sire, Eric Eston 4th 1006275; Walter E. Buchanan, Omro, Wisconsin 330.00

Blackcap Eileenmere J. C. 1679628, (Joe Connolly), calved 5-5-52; sire, Eric Eileenmere W. B. 47th 1380605; Arnold Marten, Marshall, Wisconsin 190.00

Everta Erica J. C. 1679622, (Joe Connolly), calved 5-18-52; sire, Eric Eileenmere W. B. 47th 1380605; L. A. Woodhouse, Bagley, Wisconsin 180.00

Eileen Enviousmere J. C. 1679624, (Joe Connolly), calved 5-27-52; sire, Eric Eileenmere W. B. 47th 1380605; L. A. Woodhouse, Bagley, Wisconsin 230.00

Black Lass of B. C. 2d 1655378, (Harold Finley), calved 3-19-52; sire, Master Bertram of Hall's 1063471; Argyle Sholes,

Longleaf Plantation

THREE MORE of our RECENTLY PURCHASED FEMALES to be mated to BLACK KNIGHT 52d of A. V.

BLACKCAP W. of AGINCOURT 3d 123042—Not a year old yet but one of the extreme top individuals in the Niagara Frontier Sale. By Evader of Agincourt one of the best breeding bulls in Canada and out of Blackcap of Raona 41st, whose son, Blackcap J. of Agincourt sired Pauline of Agincourt, the top selling female in the 1953 Ankony Sale, going to Meadow Lane for $12,700.

DEE-L-VEE EROSA 23d 1670603—A real brood cow from the Dee-L-Vee Farm that is known for their excellent cow herd. Her dam, Andelot Erosa 2d is one of their top producers, whose calves have been at least blue ribbon winners when shown.

RUNACRES BLUE RIBBON LADY 2d 1577279—A top show heifer by Prince Eric of Shadow Isle 4th, the great producing bull at Runacres. He is a grandson of Prince Eric of Sunbeam and a half brother to the $75,000 Mecom bull Prince Eric E. B. 6th.

AIKEN, SOUTH CAROLINA
7 Miles West of Springfield on Route 4

ROBERT GOODYEAR, Owner
Aiken, South Carolina

"DICK" FLYNT, Herdsman
R. F. D. 2, Springfield, South Carolina

EILEENMERE 4487th
Son of "487th"

CANCELLED..

Greenmere Farms

Reduction Sale

EILEENMERE R. G. 101st
Grandson of "487th"

Watch Future Issues For Further Information!

Robert E. Green, Owner, Oaktown, Indiana

W. M. McCARTER, Business Manager

BILL WOLFE — ANDY MEIKLE, Herdsmen

Winter Show and Sale

Sponsored By

North Dakota Aberdeen-Angus Breeders' Ass'n

In Connection with North Dakota Winter Show to be Held in North Dakota Winter Show Buildings at Valley City, North Dakota

Friday, March 5th, 1954

SHOW 8:00 a. m. — SALE 2:00 p. m.

30 Bulls — 42 Females

Consignors:

Agassiz Farms, W. A. Plath.....Davenport, North Dakota
Robert Berge.....Cooperstown, North Dakota
David Boeckel.....Beulah, North Dakota
Cameron's Angus, Don Cameron....Westhope, North Dakota
John Dethloff and Son.....Harvey, North Dakota
Frost Stock Farm, Arland Frost.....Harvey, North Dakota
Goldberg Angus Farm, Max Goldberg.....Moorhead, Minn.
Walter Haberman, Jr.....LaMoure, North Dakota
Vic Horne.....Reynolds, North Dakota
Henke Stock Farm.....Hannover, North Dakota
Marlene Henke.....Hannover, North Dakota
Joe Johnson.....Jamestown, North Dakota
Kenneth Kellerman.....Sheldon, North Dakota
Lake Street Angus Farms, Wm. and Howard Krause.....Drake, North Dakota
Dr. W A. Liebeler, Honeywood Acres....Grand Forks, N. D.
Loken Homestead, Gilbert Loken....Brocket, North Dakota
Arnold Maier.....Bluegrass, North Dakota
Ray Miller.....Buffalo, North Dakota
L. H. Moore.....Cogswell, North Dakota
Wesley Moore.....Cogswell, North Dakota
North Dakota Agricultural College....Fargo, North Dakota
Charlie Pekas.....Regent, North Dakota
Jerome Pekas.....Regent, North Dakota
Laurin Saunders and Son.....Buffalo, North Dakota
Skadberg Stock Farm.....Carrington, North Dakota
Stanley Skadberg.....Cathay, North Dakota
Snorest Farms, Barks and Lockhart.....Egeland, N. D.
Sund Brothers.....Crete, North Dakota
Robert Velure.....Kathryn, North Dakota
Verona View Farms, Orville Isley....Verona, North Dakota
Maier Ranch.....Hannover, North Dakota

For Free Catalogs, Address:
LARRY IVERSON, County Agent, Valley City, North Dakota
— or —
RAY BUCHANAN, Box 1781, Fargo, North Dakota

North Dakota Aberdeen-Angus Breeders' Ass'n

FREDDIE CHANDLER, Chariton, Iowa, Auctioneer

AL DARLOW, Stillwater, Oklahoma, Judge

MAURICE BONEY for the Aberdeen-Angus JOURNAL
ERNIE McCULLOH for the American Aberdeen-Angus Association
BOB SIMONSON for the Western Livestock Reporter
RAY BUCHANAN for the North Dakota Association
FRAZIER BIGGS, Western Livestock

Westby, Wisconsin 185.00

Pride of Boss Creek 3d 1648910, (Harold Finley), calved 6-10-52; sire, Broadmar R. 2d 1146285; Walter Buchanan, Omro, Wisconsin 210.00

Glenmere Elva 2d 1622577, (Glenmere Angus Farm), calved 3-12-52; sire, Bandolier of Don Head 37th 1090568; Arnold Marten, Marshall, Wisconsin 205.00

Glenmere Annie 88th 1622583, (Glenmere Angus Farm), calved 3-28-52; sire, Bandolier of Don Head 37th 1090568; John Schoenfeld, Beaver Dam, Wisconsin 185.00

Blackcap AA 1572553, (Roy Glander), calved 4-4-52; sire, Eileenmere C. R. 58th 1233019; L. A. Woodhouse, Bagley, Wis... 195.00

Grant River Miss Burgess 6th 1668066, (Grant River Farm), calved 9-18-52; sire, Eventuation Ensign 2d 1132496; Wm. F. Carey and Sons, Mineral Point, Wisconsin.. 500.00

Barbara Rose of Grant River 1668067, (Grant River Farm), calved 10-29-52; sire, Eventuation Ensign 2d 1132496; Argyle Sholas, Westby, Wisconsin 335.00

Blackbird 58th of Angus Dell 1642296, (Grant River Farm), calved 4-2-52; sire, Eileenmere 1018th 947747; George N. North, Burlington, Wisconsin 180.00

Princess Beth 1468255, (R. A. Horn), calved 5-14-51; sire, Blackcap of Oakview 6th 1279787; C. J. Kettler, Platteville, Wisconsin 210.00

C. Y. Miss Burgess Gal 2d 1676842, (Jacobson Lumber and Fuel Co.), calved 4-15-52; sire, Imperial Ever Prince 38th 1057117; Charles Buchanan, Omro, Wisconsin 200.00

C. Y. Lady Princess 2d 1676840, (Jacobson Lumber and Fuel Co.), calved 5-16-52; sire, Imperial Ever Prince 38th 1057117; Charles Buchanan, Omro, Wisconsin 200.00

Liberty Belle 1350550, (Leroy H. Jones), calved 7-5-50; sire, Eston of Glencarnock 745609; C. J. Kettler, Platteville, Wis..... 210.00

Sunnyside Pridette 1494980, (Leroy H. Jones), calved 5-5-51; sire, Eston of Glencarnock 745609; Roy Glander, Jefferson, Wisconsin 215.00

Erica M. K. 13th 1420904, (Mathias Kassnel), calved 4-21-51; sire, Bar Juan M. K. 1082378; Herbert Schroeder, Grand Ridge, Illinois 295.00

Juanerra M. K. 4th 1539629, (Mathias Kassnel), calved 10-10-51; sire, Bardolier Prince M. K. 1237353; Argyle Sholas, Westby, Wisconsin 300.00

Blackcap Empress M. K. 29th 1539631, (Mathias Kassnel), calved 12-6-51; sire, Bardolier Prince M. K. 2d 1237355; Ed. Netterville, Sturtevant, Wisconsin 415.00

Eriella P. L. 1634444, (C. J. Kettler, calved 7-5-51; sire, Clearview Bell Boy 1137998; C. J. Kettler, Platteville, Wisconsin 215.00

P. L. Blackcap 1634447, (C. J. Kettler), calved 9-20-51; sire, Clearview Bell Boy 1137998; C. J. Kettler, Platteville, Wis..... 215.00

Blackcap Eileen P. L. 1634450, (C. J. Kettler), calved 9-26-51; sire, Clearview Bell Boy 1137998; C. J. Kettler, Platteville, Wisconsin 215.00

Blackcap Princess P. L., (Paul Luety), calved 3-15-52; sire, Revolution's Prince of H. H. 1151497; Rex and Leona Draheim, Watertown, Wisconsin 210.00

Erica Elaine of R. F. 10th 1635233, (Levi A. Paulson and Son), calved 4-20-52; sire, Eileenmere 1060th 1047544; John Schoenfeld, Beaver Dam, Wisconsin 170.00

Blackcap Elaine of R. F. 13th 1635234, Levi A. Paulson and Son), calved 5-6-52; sire, Eileenmere 1060th 1047544; John Schoenfeld, Beaver Dam, Wisconsin 135.00

Miss Marian Pansy 17th 1688332, (Linden Pickel and Son), calved 9-21-52; sire, Eric of Kentridge 1365633; John Schoenfeld, Beaver Dam, Wisconsin 150.00

Parthenie Princess 25th 1629603, (Arthur J. Quam and Son), calved 7-15-52; sire, Barbmere 10th 1155792; Francis P. May and Sons, Mineral Point, Wisconsin 605.00

Barbmere Eileen Lady 1501645, (Margaret Quam), calved 9-5-51; sire, Barbmere 10th 1155792; Ed. Netterville, Sturtevant, Wisconsin 540.00

Princess Prairie Ann Wilburn 1695090, (Wm. F. Renk and Sons), calved 7-15-52; sire, Prince 9th of Sky-Farm 1145662; Harry Horsfall, Bridgeport, Wisconsin 400.00

Pearl 4th of Ritland 1466950, (Oscar Ritland and Sons), calved 5-1-51; sire, Ritlands Bardolier 1203695; Walter Buchanan, Omro, Wisconsin 180.00

S. R. Blackbird Miss, (C. F. Spangler), calved 10-6-52; sire, Black Peer of Pitlochrie 13th 1356228; Harold Leubert, Janesville, Wisconsin 115.00

S. R. Blackbird Lady, (C. F. Spangler), calved 11-13-52; sire, Black Peer of Pitlochrie 13th 1356228; John Schoenfeld, Beaver Dam, Wisconsin 120.00

Princess Barbara 1701769, (Frank Taylor), calved 4-17-52; sire, King Bardolier Blackcap J. 1087980; Argyle Sholes, Westby, Wisconsin 235.00

Princess 172d of UW 1653132, (University of Wisconsin), calved 8-1-52; sire, Eric Boy of Tu-Lane 7th 1049169; Harold Finley, Janesville, Wisconsin 225.00

Viewlawn Herds

ESTABLISHED 1903

Aberdeen-Angus Cattle

1903 — 1954

— *Herd Bulls* —

Prince Sunbeam 682d
By Prince Sunbeam 29th

Homeplace Eileenmere 307th
By Homeplace Eileenmere 500th

Blackhawk Bardolier 2d
By Kedar Bardolier

Viewlawn Kedar 549th
By Kedar Bardolier

Eric Qualiteer
By Hill Crest Qualiteer

Prince Elgon of A. V.
By Prince Elgon by Black Prince

Viewlawn Blackcap Bardo E. 67th
By Kedar Bardolier

Our large herds enable us to have a grand selection of stock for sale at all times. Cattle from Viewlawn Herds have sold all over the nation and have proven to be great producers. We are proud of the fact that we have many repeat customers who have returned to make purchases here at the farms over a period of years. Well-bred herd bulls have continuously been at the head of our herds. We invite you to inspect them and the calves they are siring. If you are looking for good cattle don't overlook the fact that Viewlawn has acquired the reputation for "Square Dealing".

NOW OFFERING choice females at Private Treaty. The offering includes open heifers of breeding age—many by the noted bull, Kedar Bardolier. Bred heifers and cows with calves. Top Bulls of All Ages.

Charles M. Miller, Harmony — R. M. Miller, Mabel — Robert C. Miller, Mabel — Frank R. Miller, Mabel

MINNESOTA

Mississippi A-A Breeders' Association Fall Sale

Vicksburg, Mississippi, October 26th

SUMMARY:

54 Lots	$21,145.00, average	$ 391.57
12 Bulls	5,095.00, average	424.58
42 Cows	16,050.00, average	382.14

Top 5 Head	**4,300.00, average**	**860.00**
Top 10 Head	**7,210.00, average**	**721.00**
Top 15 Head	**9,445.00, average**	**629.66**
Top 20 Head	**11,445.00, average**	**572.25**

Top Bull—AP Prince Envious 52d 1629788, calved March 1, 1952; sire, A. P. Prince Envious 10th 1224409; dam, Ames Plantation Beverly Girl 565746; consigned by Ames Plantation, Grand Junction, Tennessee; purchased by Herman Talley, Elton, Louisiana 650.00

Second Top Bull—General Hope of Byhalia 1456559, calved May 25, 1951; sire, Bandolier 150th of Wilton 1139227; dam, Blackcap Miss G. F. 2d 1177168; consigned by W. F. Moore, Byhalia, Mississippi; purchased by A. W. Tidwell, Sardis, Mississippi 600.00

Top Cow—Moore's Georgina 1657914, calved July 25, 1952; sire, Bandolier 150th of Wilton 1139227; dam, Georgina's Lass M. 800860; consigned by D. R. Moore, Jr., Byhalia, Mississippi; purchased by Luther Wade, Greenwood, Mississippi 1250.00

Second Top Cow—Zara CS 1580573, calved July 23, 1952; sire, Pride Eric's Bandolier 2d 964396; dam, Sunset Bea 717788; consigned by Joseph E. Lyon, Olive Branch, Mississippi; purchased by Luther Wade, Greenwood, Mississippi 850.00

BULLS:

AP Prince Envious 52d 1629788, (Ames Plantation), calved 3-1-52; sire, A. P. Prince Envious 10th 1224409; Herman Talley, Elton, Louisiana 650.00

Berrybrooks Grenadier 1623897, (Berry B. Brooks), calved 12-10-51; sire, Grenadier 12th of Deer Creek 1141468; Prichard and Pope, Inverness, Mississippi 425.00

Burgess Lad C. 1565200, (G. B. Brown), calved 5-7-52; sire, Burgess Blackcap's Enlow 47th 1029536; Warren Hammets, Greenville, Mississippi 500.00

Eric Barr Kaf 4th 1571735, (G. B. Brown), calved 6-21-52; sire, Bardolier K. A. F. 28th 1345714; Hewgley and Guthrie, Yazoo City, Mississippi 400.00

Juan of Paw Paw 44th 1536379, (Joe Lyon Angus Farm), calved 7-11-52; sire, Wintonier of Den-Mor 1148462; J. A. Hardy, Columbus, Mississippi 450.00

Envious Eileenmere 2d, (John W. Bruce), calved 9-15-52; sire, Prince Envious of Bates 935253; A. B. Jones, Belzona, Miss. 485.00

Burgess Bardolier 3d 1570647, (Cub Lake Plantation), calved 4-24-52; sire, Blakeford Grenadier's Edellor 886237; J. H. Moore and Son, Cary, Mississippi 250.00

Blackcap Bardolier of KMR 1623495, (King Merritt), calved 5-1-52; sire, Blue Bardolier BWF 1248656; Prichard and Pope, Inverness, Mississippi 340.00

Prince Eric A. of KMR 1623497, (King Merritt), calved 6-15-52; sire, Prince Eric A. 7th 1315980; J. A. Hardy, Columbus, Mississippi 350.00

General Hope of Byhalia 1456559, (W. F. Moore), calved 5-25-51; sire, Bandolier 150th of Wilton 1139227; A. W. Tidwell, Sardis, Mississippi 600.00

Prince Grenada of P. A. F. 1497595, (T. J. Parker), calved 11-2-51; sire, Holly Prince 100th 1094423; J. H. Moore and Son, Cary, Mississippi 325.00

Cliff Prince Envious of Bates, calved 2-15-52; sire, Prince Envious of Bates; W. L. Anderson and Son, Yazoo City, Mississippi 320.00

COWS:

Elba Tweeny of Almac 1717040, (Almac Farms), calved 5-26-52; sire, Prince Envoy of Sunbeam 932035; A. B. Jones, Belzona, Mississippi 210.00

Blackbird Lassie of Almac 1709467, (Almac Farms), calved 6-15-52; sire, Prince Sunbeam 322d 992191; C. C. Rouse, Brandon, Mississippi 200.00

Blackcap Beauty of Almac 1709477, (Almac Farms), calved 7-14-52; sire, Eric Prince of Wilmae 1136943; A.B. Jones, Belzona, Mississippi 200.00

Almac Erica of Olive Branch 1709468, (Almac Farms), calved 8-21-52; sire, Prince Sunbeam 322d 992191; A. B. Jones, Belzona, Mississippi 200.00

AP Eda Lassie 2d 1546923, (Ames Plantation), calved 7-25-51; sire, Prince Envious of Bates 935253; W. R. Hammett, Port Gibson, Mississippi 450.00

AP Envious Eniteo 1537059, (Ames Plantation), calved 9-8-51; sire, Prince Envious of Bates 935253; W. R. Hammett, Port Gibson, Mississippi 380.00

Pride B. 2 Bovina 1709849, (Eric C. Biedenharn), calved 11-30-52; sire, Mercury Blackcap 851312; Wash. Co. 4-H Club, Greenville, Mississippi 230.00

Queen Marie 2 Bovina 1709848, (Eric C. Biedenharn), calved 12-12-52; sire, Prince E. of Holly Grove 1024317; Milliken Plantation, Lake Providence, Louisiana 225.00

Eulima of Berrybrooks 1623901, (Berry B. Brooks), calved 3-20-52; sire, A. P. Envious Pride 1256787; Milliken Plantation, Lake Providence, Louisiana 350.00

Berrybrooks Eisa Erica 1649634, (Berry B. Brooks), calved 6-25-52; sire, Pardolier 44th 1266407; Milliken Plantation, Lake Providence, Louisiana 725.00

Jalna Clara 3d 1623511, (John W. Bruce), calved 1-12-52; sire, Ames Plantation Jalna 985628; A. W. Tidwell, Sardis, Miss. 425.00

Katinka B. 2d 1623514, (Jonn W. Bruce), calved 5-20-52; sire, Ames Plantation Jalna 985628; J. H. Aven, Greenwood, Mississippi 725.00

Grenadier's Princess C. L. P. 1408371, (Cub Lake Plantation), calved 5-31-51; sire,

GREATER THAN EVER

Are The Calves By

R. L. S. Black Prince 14th

Yes, that is what visitors keep telling us. His calves are now GREATER THAN EVER!

His older daughters all won purple ribbons in every Virginia Show and Sale where entered in 1952.

Stop in and see our set up.

VISITORS ALWAYS WELCOME

Farm located about 35 miles out of Washington D. C. on county road 701, just off U. S. 50 and 15.

Elysian Farms **Haymarket, Virginia**

MR. and MRS. MILTON R. WESTCOTT, Owners

G. J. SIX, Herdsman

A-1 Branding Iron HEATER

Keeps Branding Irons Constantly at Proper Heat!

Enables you to brand faster, and better, with less help! **Soft flame** envelops entire furnace. Heat retained by **asbestos firewall.** Irons heated uniformly anywhere in furnace. Don't burn up! Unit is **portable.** Legs pull off for easy carrying. Wind-proof! Weather-proof! Economical to operate.

Accept This "FREE TRIAL" Offer

We invite you to try the A-1 Heater at our risk! Write for Illustrated Literature and our "30-Day Trial Plan"

Farnam Co., Dept. BH-2 **Omaha, Nebr.**

ABERDEEN-ANGUS LIVE LONGEST

ROWAN HERD

Aberdeen-Angus

Will offer in 1954 a number of heavy bodied, deep fleshed young heifers, by ALFORD'S QUALITY PRINCE 170th. They stand well rounded and sound as good apples on short legs properly placed. THEY SHOW THEIR QUALITY.

ALFORD'S QUALITY PRINCE 170th

ROWAN STOCK FARM

LANDENBERG, PENNSYLVANIA

M. V. HITT, Owner **O. R. JOHNSON, Manager**

Blakeford Grenadier's Edellor 886237; Milliken Plantation, Lake Providence, La. 400.00

Ericalier CLP 1570633, (Cub Lake Plantation), calved 8-17-51; sire, Blakeford Grenadier's Edellor 886237; Milliken Plantation, Lake Providence, Louisiana 350.00

Eveling Erica 2d CLP 1570636, (Cub Lake Plantation), calved 12-31-51; sire, Blakeford Grenadier's Edellor 886237; W. M. Brister, Yazoo City, Mississippi 250.00

Cliff Juanerra 1542572, (Cliff Davis), calved 12-5-51; sire, Prince Sunbeam 576th 1185743; Ed Lloyd, Ocean Springs, Miss. 225.00

Black Princess 232d 1487565, (Fisackerly Brothers), calved 7-30-51; sire, Quercus Burgess 2d 1152953; E. B. Weeks, Canton, Mississippi 400.00

Erica Princess 132d 1534096, (Tom Taylor Floyd), calved 2-6-52; sire, A. P. Beverly's Prince 1244224; W. M. Brister, Yazoo City, Mississippi 290.00

TTF Princes Laura 1574531, (Tom Taylor Floyd), calved 2-29-52; sire, Prince Eric of A. C. F. 5th 1246489; A. W. Tidwell, Sardis, Mississippi 325.00

TTF Erianna 1574532, (Tom Taylor Floyd), calved 3-1-52; sire, Prince Eric of A. C. F. 5th 1246489; A. W. Tidwell, Sardis, Mississippi 350.00

TTF Blackbird 3d 1574535, (Tom Taylor Floyd), calved 3-23-52; sire, Prince Eric of A. C. F. 5th 1246489; A. W. Tidwell, Sardis, Mississippi 325.00

Landmere Blackbird 1632692, (Nancy Landess), calved 9-19-52; sire, Prince Sunbeam 322d 992191; Milliken Plantation, Lake Providence, Louisiana 350.00

Erica of Landmere 1547670, (Foster Landess), calved 3-17-52; sire, Magnolia Bandolier S. A. F. 1272116; Luther Wade, Greenwood, Mississippi 560.00

Landmere Karama 1632693, (Foster Landess), calved 9-28-52; sire, Prince Sunbeam 322d 992191; Milliken Plantation, Lake Providence, Louisiana 600.00

Lyon Chic Witch 2d 1734815, calved 7-4-52; sire, Prince Sunbeam 322d 992191; Milliken Plantation, Lake Providence, La. 400.00

Erica of Paw Paw 2d 1564280, (Joseph E. Lyon), calved 7-11-52; sire, Barbara Bandolier of Don Head 1176652; Berrybrooks Angus, Memphis, Tennessee 750.00

Zara CS 1580573, (Joseph E. Lyons), calved 7-23-52; sire, Pride Eric's Bandolier 2d 964396; Luther Wade, Greenwood, Miss. 850.00

Evening Eric of KMR 1623494, (King Merritt), calved 4-11-52; sire, Prince Sunbeam 404th 1078674; M. C. Connelly, Columbia, Mississippi 245.00

Bonnie Miss Burgess of KMR 1623498, (King Merritt), calved 6-24-52; sire, Whitney Bandolier 1302d 1218131; Eric Biedenharn, Bovina, Mississippi 350.00

Blue Star Blackbird of KMR 1623499, (King Merritt), calved 6-25-52; sire, Whitney Bandolier 1302d 1218131; W. M. Brister, Yazoo City, Mississippi 275.00

Erica 2d of KMR 1623501, (King Merritt), calved 7-10-52; sire, Whitney Bandolier 1302d 1218131; A. W. Tidwell, Sardis, Mississippi 300.00

Pride Ann of KMR 1623504, (King Merritt), calved 7-28-52; sire, Whitney Bandolier 1302d 1218131; M. C. Connelly, Columbia, Mississippi 250.00

Moores Georgina 1657914, (D. R. Moore, Jr.), calved 7-25-52; sire, Bandolier 150th of Wilton 1139227; Luther Wade, Greenwood, Mississippi 1250.00

Blackbird Belle M. 2d 1657920, (D. R. Moore, Jr.), calved 9-12-52; sire, Bardolier 4th of Black Anchor 1304982; Ed Lloyd, Ocean Springs, Mississippi 300.00

Black Pride 2d of Byhalia 1456560, (W. F. Moore), calved 6-1-51; sire, Bandolier

H. E. and R. D. STANFORD, Jr., OWNERS DONELSON, TENNESSEE

Stanford Farms

WARREN DIEVERT, Herdsman

Mirador Associates

SALE

may fourth

greenwood, va.

Consigning will be—

CRESWELL FARM, Forest, Va.

DEVONHURST, Gordonsville, Va.

ELYSIAN FARMS, Haymarket, Va.

Plan to Attend the Virginia
Spring Circuit:

STAUNTON "QUALITY PLUS" SALE.....MAY 3—Staunton
MIRADOR ASSOCIATES SALE.....MAY 4—Greenwood
ALL ERIC SALE.....MAY 5—Covesville

MIRADOR
GREENWOOD, VA.

More Profits with Market Topping HAMPSHIRES

✓Better Mothers
✓Cheaper Gains
✓MORE Meat

More hog growers are demanding Hampshires to get that extra pig per litter; more pounds of quality red meat per head; and higher dollar value of carcass. Rapid growth, economy of gain, rustling ability and fine carcasses insure added profits. Hampshires are the answer to efficient, profitable, quality pork production. WRITE for breed literature; location of bred sow sales; addresses of nearby breeders. SPECIAL: 1 yr. subscription to **Hampshire Herdsman**, breed magazine — Send $1.00 to

FREE!

BRED SOWS
By Mail Order!
Save time and time! Let our expert Fieldmen select your seed stock, at your price . . . a free service . . . *satisfaction guaranteed.* Write for details.

HAMPSHIRE SWINE REGISTRY
1146 MAIN ST., PEORIA, ILLINOIS

150th of Wilton 1139227; Milliken Plantation, Lake Providence, Louisiana 400.00

Miss Burgess of Byhalia 1456569, (W. F. Moore), calved 10-12-51; sire, Bandolier 150th of Wilton 1139227; E. B. Weeks, Canton, Mississippi 300.00

Princess Queen Mother 19th 1569562, (T. J. Parker), calved 3-18-52; sire, Holly Prince 100th 1094423; W. P. Burt, McComb, Mississippi 350.00

Princess Queen Mother 18th 1569581, (T. J. Parker), calved 7-1-52; sire, Holly Prince 100th 1094423; C. C. Rouse, Brandon, Mississippi 200.00

Prairie Edwina 2d 1528605, (Lyonel T. Senter), calved 2-14-52; sire, General 4th of Brays Island 908396; A. W. Tidwell, Sardis, Mississippi 330.00

Prairie Laura 2d 1528608, (Lyonel T. Senter), calved 2-25-52; sire, General 4th of Brays Island 908396; Wash. Co. 4-H Club, Greenville, Mississippi 295.00

Prairie Queen 1528609, (Lyonel T. Senter), calved 4-2-52; sire, Burgess Bando of Rose Creek 1215435; M. C. Connelly, Columbia, Mississippi 200.00

Prairie Juanerra 1554975, (Lyonel T. Senter), calved 4-4-52; sire, Evadermere I. S. 1104164; Frank Douglas, Hozlehurst, Miss. 260.00

LYON ANGUS FARM

Announcement:

Since retiring from the cotton business, my mail address is Olive Branch, Mississippi. For Sale information write J. E. LYON, Olive Branch, Mississippi.

Olive Branch — JOE E. LYON, Owner

Mississippi — C. B. ANDERSON, Manager

We sell at *Chillicothe*

Monday, March 1st

Two Sons of

Prince Sunbeam 217th

Good headed, lots of scale and bone and plenty of quality.

See them sale day.

See pages 76, 77, 78 and 79

EDGEVALE FARM

CHILLICOTHE, MISSOURI — E. H. "RED" ANDERSON, Owner

Missouri "Top of the Crop" Sale

Columbia, Missouri, October 26th

SUMMARY:

64 Lots	$30,990.00, average	$ 484.21
6 Bulls	3,495.00, average	582.50
58 Cows	27,495.00, average	474.05
Top 5 Head	5,250.00, average	1050.00
Top 10 Head	8,895.00, average	889.50
Top 15 Head	11,845.00, average	789.66
Top 20 Head	14,470.00, average	723.50

Top Bull—(tie)—Prince Howard of N. I. 2d 1474181, calved November 16, 1951; sire, Prince Howard B. 897589; dam, Elba Erica E. L. 3d 802075; consigned by Nicky Iman, Slater, Missouri; purchased by Clyde and Emma Barks, Egeland, N. D. **1000.00**

Top Bull—(tie)—Prince Elba 5th 1439009, calved March 1, 1951; sire, Oak Ridge Prince 2d 1030127; dam, Georgetta Elba 3d 984220; consigned by Mr. and Mrs. Ulmer W. Scotten, Fayette, Missouri; purchased by Henry Horton, Maryville, Missouri **1000.00**

Second Top Bull—Beacon P. 3d 1590111, calved February 26, 1952; sire, Philips' Blackcap Beacon 1185763; dam, Benita Blackcap W. 23d 1319900; consigned by Ella and Perry Philips, Columbia, Missouri; purchased by Lloyd W. Bohannon, Richland, Missouri **525.00**

Top Cow—Blackcap Bessie FM 5th 1694899, calved September 7, 1952; sire, Burgess Bandolier of R. K. 6th 1222340; dam, Blackcap Bessie 8th of Great Oakss 1158-497; consigned by Maughs and Frank, Fulton, Missouri; purchased by Lancaster and LaVoi, Lagrange, Missouri **1400.00**

Second Top Cow—Sunnybrook Barbara 2d 1637812, calved March 19, 1952; sire, Prince Howard of Sunnybrook 13th 1101-541; dam, Barbara Kay of Sunnybrook 1101547; consigned by Mrs. Wilmer Perkins and Son, New Franklin, Missouri; purchased by Valley Hill Farms, Matson, Missouri **1000.00**

BULLS:

Brads Prince Eric 36th, (Bradley Angus Farms), calved 9-8-52; sire, Brads Prince Eric 17th 1432854; Fred and Lailah Byrd, Honeywell, Missouri 380.00

Prince Howard of N. I. 2d 1474181, (Nicky Iman), calved 11-16-51; sire, Prince Howard B. 897589; Clyde and Emma Barks, Egeland, North Dakota 1000.00

Mighty Oak 500th M. 1709878, (Del Miles), calved 7-26-52; sire, Oak Ridge Prince

See Our Quality Cattle—You'll Like Them

J. H. QUISENBERRY & SONS — WINCHESTER, KENTUCKY

PRINCE ENVOY OF SUNBEAM

TOOTIN' HIS HORN OF PLENTY

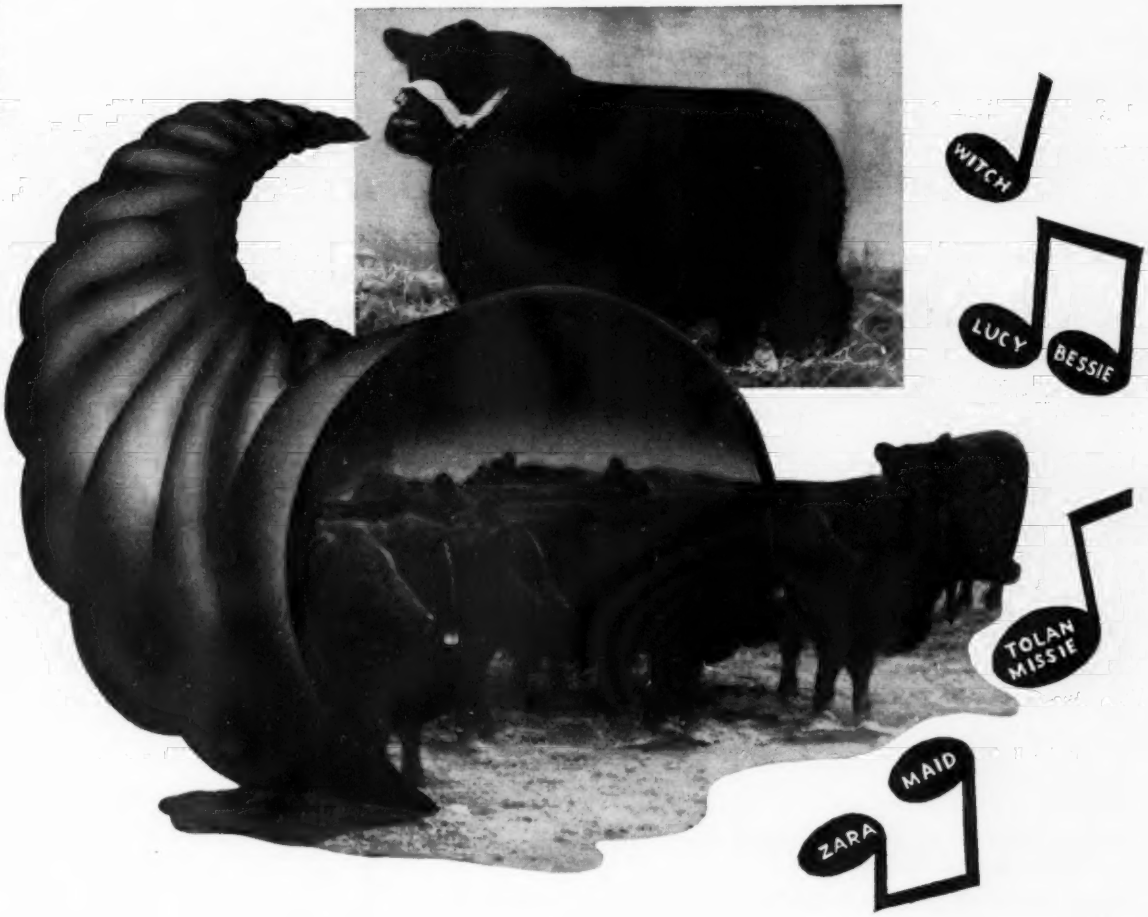

Lyon's Horn of Plenty Sale

February 25 – 1:00 p. m.

6 BULLS
All Good Prospects

64 FEMALES
Top Individuals—Top Families

Auctioneers: ROY JOHNSTON; PAUL GOOD

LYON ANGUS FARM——————OLIVE BRANCH, MISS.

C. B. ANDERSON, Manager—Phone: Olive Branch 7

CALVIN LOONEY, Herdsman

For Catalogs and Hotel Reservations, write: J. E. LYON, Owner

6th 1077395; Charles P. Innes, Fayette, Missouri 290.00

Beacon P. 3d 1590111, (Ella and Perry Philips), calved 2-26-52; sire, Philips' Blackcap Beacon 1185763; Lloyd W. Bohannon, Richland, Missouri 525.00

Prince Elba 5th 1439009, (Mr. and Mrs. Ulmer W. Scotten), calved 3-1-51; sire, Oak Ridge Prince 2d 1030127; Henry Horton, Maryville, Missouri 1000.00

Prince Bell Boy W. 13th 1555772, (W. S. Wiseman and Ailey Williams), calved 5-3-52; sire, Prince 36th of Clearwater 1157-993; James G. Forsythe, Clayton, Mo. 300.00

COWS:

Erra Edella A. 2d 1685887, (Lewis Anderson), calved 6-20-52; sire, Prince Eric Again 989833; W. A. Cottrell and Son, Dillard, Missouri 710.00

Miss Burgess A. 61st 1685878, (Lewis Anderson), calved 6-24-52; sire, Prince R. L. S. 1375944; James G. Forsyth, Clayton, Missouri 525.00

Blackbird of Burge 1544722, (Black Arrow Farm), calved 9-12-51; sire, Oak Ridge Prince Glencove 1103680; Rolling Acres Farm, Johnston City, Illinois 420.00

Barbara of BAF 1565566, (Bradley Angus Farms), calved 1-2-52; sire, Prince Eric Barbarian 1296341; Lancaster and LaVoi, Lagrange, Missouri 850.00

Barbara of BAF 3d 1662938, (Bradley Angus Farms), calved 5-15-52; sire, Prince Eric Barbarian 3d 1370563; Hal Owen, Yukon, Oklahoma 500.00

C. Queen of Eileenmere 2d 1619788, (C's Angus Farm), calved 3-4-52; sire, Homeplace Eileenmere 28th 997488; Mr. and Mrs. Elton Wenneker, Middleton, Mo. 395.00

Chappells Edella 3d 1696205, (Glenn and Virginia Chappell), calved 6-17-52; sire, Eileenmere Masterpiece 1390096; Valley Hill Farms, Matson, Missouri 360.00

Chappells Blackbird Belinda 3d 1696201, (Glenn and Virginia Chappell), calved 7-10-52; sire, Chappell's Eileenmere 17th 1426210; James G. Forsyth, Clayton, Mo. 300.00

Chappell's Maid of Bummers 13th 1696204, (Glenn and Virginia Chappell), calved 7-12-52; sire, Chappell's Eston Chipper 4th 1276460; O. E. and Frances C. Miller, Weaubleau, Missouri 600.00

Ida 5th of Clearwater 1644240, (Clearwater Farm), calved 5-2-52; sire, Prince 37th of Clearwater 1157998; W. A. Cottrell and Son, Dillard, Missouri 500.00

Lady Ida RMB 2d 1550093, (R. M. Beamer and Sons), calved 3-17-52; sire, Oak Ridge Prince 6th 1077395; Mike C. Willingham and Son, Molino, Missouri 250.00

Barbara McHenry RMB 3d 1550096, (R. M. Beamer and Sons), calved 3-25-52; sire, Oak Ridge Prince 6th 1077395; Phil M. Smith and Daughter, Williamsburg, Mo. 350.00

Missouri Barbara of M&B 1549797, (R. M. Beamer and Sons), calved 4-2-52; sire, Oak Ridge Prince 6th 1077395; M. M. Coose and Sons, Vandalia, Missouri 360.00

Queen Beth of C. 1565876, (E. G. Clinton), calved 2-9-52; sire, Double Blackcapmere 2d 1071318; James G. Forsythe, Clayton, Missouri 280.00

B Double Enva DeM 1609640, (DeMillermere Farm), calved 2-20-52; sire, Double Envious 1171287; L. H. Bowie and Son, Dallas, Texas 500.00

Balindal Enve DeM 1609642, (DeMillermere Farm), calved 3-1-52; sire, R. L. S. Emulous 2d 842234; Mark Ripperger and Sons, Glasgow, Missouri 550.00

Erica DeM 6th 1668797, (DeMillermere Farm), calved 6-20-52; sire, R. L. S. Emulous 2d 842234; James G. Forsythe, Clayton, Missouri 340.00

DAF Barbara Bessie 1598387, (Russell Dodd), calved 2-21-52; sire, Black Emulous 3d DeM 1270874; Phil M. Smith, III, High Hill, Missouri 425.00

Good View Barbara 3d, (Duffy and Baugher), calved 9-2-52; sire, Good View Bardolier 1377482; Fooks Angus Farm, Camden, Arkansas 600.00

Eitel Blackcap 25th 1641993, (Frank B. Eitel and Sons), calved 5-25-52; sire, Erwin Marshall C. H. 3d 1086662; Lancaster and LaVoi, Lagrange, Missouri 800.00

Juara Erica 10th of ACF, (A. C. Flint Farm), calved 10-9-51; sire, Eileenmere 649th 794027; Hal Owen, Yukon, Okla. 500.00

Greencrest Quickly 30th 1529968, (Greencrest Farms), calved 2-21-52; sire, Homeplace Eileenmere 50th 1059495; Charles D. Johnson, McPherson, Kansas 685.00

Green Oaks Duchess 12th 1592225, (Green Oak Farms), calved 3-15-52; sire, Eileenmere of Cedarhurst 1302007; James G. Forsythe, Clayton, Missouri 330.00

Maid of Estill 1418051, (James R. Hancock), calved 8-15-51; sire, Gay Bardolier 1000085; Charles D. Johnson, McPherson, Kansas 500.00

Edel of Estill 5th 1604367, (James R. Hancock), calved 4-27-52; sire, Gay Bardolier 1000085; Hal Owens, Yukon, Oklahoma 400.00

Miss Barbara H. 3d 1604368, (James R. Hancock), calved 5-2-52; sire, Ellerslie Prince 21st 1115343; Del Miles, Madison, Missouri 400.00

Eileenmere Priscilla 1625434, (Heitman and Wegehoft), calved 2-28-52; sire, Eileenmere W. 475th 1144265; James G. Forsythe, Clayton, Missouri 260.00

Eileenmere Elluna 3d 1625445, (Heitman and Wegehoft), calved 7-15-52; sire, Eileenmere W. 475th 1144265; Valley Hill Farms, Matson, Missouri 350.00

Blackbird 410th of Glencove 1524289, (Nicky Iman), calved 9-24-51; sire, Oak Ridge

The Tennessee-Bardolier Sale of Aberdeen-Angus

The MOSTUS and the BESTUS Bardoliers

Ever Sold in the Southeast

29 Bred Heifers — 21 Open Heifers — 6 Bulls

All Bred by the Consignors

Sires and Service Sires Represented

HOTHER'S BANDOLIER 723681—A son of Bandolier of Anoka

PRIDE EVADER 2d 910565—A double-bred grandson of Evesback Evader by Black Bardolier

BARB BARDOLIER S. 1047014—A son of Barbarian Grenadier G. R. by Black Bardolier

WHITE GATES BARDOLIER 34th 1390735—A son of White Gates Bardolier 9th out of a daughter of Evader Quality Bardolier

SYLVAMERE 500th 1188656—A grandson of Eileenmere 500th out of a dam carrying Bandolier blood

EVADER'S BANDOLIER 5th 1505853—A son of Pride Evader 2d

HITCH'S PRIDE EVADER 1505847—A son of Pride Evader 2d

March 10, 1954 — Knoxville, Tennessee

Temple Hall—University of Tennessee Farm

TOM J. HITCH and H. R. DUNCAN

For catalogs, hotel reservations or other information, address:

H. R. DUNCAN

2009 Ogden Avenue, Knoxville, Tennessee

Prince Glencove 1103680; Robert L. Crump, Columbia, Missouri 435.00

Beautiful Maid of Afton 4th 1703478, (J. F. Innes and Son), calved 10-10-52; sire, Black Prince of Howard 2d 1014122; Nelson G. Stidham and Family, Fayette, Mo... 385.00

Bardolier's Jilt 4th of L. L. 1718611, (Lancaster and LaVoi), calved 12-23-51; sire, Ego Bardolier G. R. 865287; Lloyd E. Yarbrough, Palmyra, Missouri 600.00

Bardolier's Erica 14th of L. L. 1718610, (Lancaster and LaVoi), calved 6-6-52; sire, Ego Bardolier G. R. 865287; Lloyd E. Yarbrough, Palmyra, Missouri 500.00

Blackcap Bessie FM 5th 1694899, (Maughs and Frank), calved 9-7-52; sire, Burgess Bandolier of R. K. 6th 1222340; Lancaster and LaVoi, Lagrange, Missouri 1400.00

Jilt F. M. 7th 1694900, (Maughs and Frank), calved 10-29-52; sire, Burgess Bandolier of R. K. 6th 1222340; Mrs. Helen H. Bell, Florissant, Missouri 600.00

Bardolier Empress M12 1680291, (Lynn H. Maughs), calved 5-3-52; sire, Bardolier M. T. 1173947; James G. Forsythe, Clayton, Missouri 350.00

Enchantress M. 19th 1470787, (J. F. McKenny and Sons), calved 9-1-51; sire, Homeplace Eileenmere 81st 1091704; James G. Forsythe, Clayton, Missouri 400.00

Erica Mc 26th 1606727, (J. F. McKenny and Sons), calved 3-5-52; sire, Homeplace Eileenmere 81st 1091704; James G. Forsythe, Clayton, Missouri 290.00

Missouri Barbara M. 3d 1624214, (Del Miles), calved 3-29-52; sire, Oak Ridge Prince 6th 1077395; Lancaster and LaVoi, Lagrange, Missouri 400.00

Eric's Barbara M. 2d 1624215, (Del Miles), calved 4-2-52; sire, Oak Ridge Prince 6th 1077395; R. M. Beamer and Sons, Madison, Missouri 525.00

Queen Princess M. 2d 1624217, (Del Miles), calved 4-6-52; sire, Oak Ridge Prince 6th 1077395; M. M. Couse and Sons, Vandalia, Missouri 325.00

Eric's Jestress RM 172d 1618817, (Roy D. Miller and Son Angus Farms), calved 2-15-52; sire, Prince Eric R. M. 2d 1140-315; J. C. McLean 675.00

Eric's Eileenmere RM 146th 1669979, (Roy D. Miller and Son Angus Farms), calved 5-2-52; sire, Prince Eric Burgess 851098; L. H. and Elsie McFarling, Auxvasse, Mo. 375.00

Eric's Princess RM 144th, (Roy D. Miller and Son Angus Farms), calved 9-15-52; sire, Prince Eric R. M. 2d 1140315; James G. Forsythe, Clayton, Missouri 300.00

Sunnybrook Barbara 2d 1637812, (Mrs. Wilmer Perkins and Son), calved 3-19-52; sire, Prince Howard of Sunnybrook 13th 1101541; Valley Hill Farms, Matson, Mo... 1000.00

Ballindalloch Georgina M. 14, (Harry Moore and Son), calved 10-15-52; sire, Eileenmere 1151st 1529167; Emwood Farms, Holliday and Columbia, Missouri 775.00

Philips Elba 1686796, (Ella and Perry Philips), calved 5-1-52; sire, Philips' Blackcap Beacon 1185763; Barbara Miller, Fayette, Missouri 410.00

Philips Enterica 2d 1686793, (Ella and Perry Philips), calved 7-15-52; sire, Eileenmere 1124th 1389034; Valley Hill Farms, Matson, Missouri 550.00

Philips Pudge 1601625, (Ella and Perry Philips), calved 2-4-52; sire, Philips' Blackcap Beacon 1185763; Roy D. Miller and Son, Columbia, Missouri 410.00

Blackcap Fandie GP 2d 1672425, (George W. Pinney), calved 9-18-52; sire, Homeplace Eileenmere 233d 1340112; Frank Eitel and Sons, Greencastle, Missouri 450.00

Reiths Elba 1600011, (Russell Reith), calved 3-29-52; sire, Bellands Bardolier 15th 1084409; Charles D. Johnson, McPherson, Kansas 400.00

Queen of ROF 13th 1697823, (Red Oak Farms), calved 9-30-52; sire, Black Peer 34th of Angus Valley 1070895; James G. Forsythe, Clayton, Missouri 350.00

Black Lady 1st of Maple Hill 1684676, (Mr. and Mrs. Ulmer W. Scotten), calved 5-21-52; sire, Oak Ridge Prince 2d 1030127; James G. Forsythe, Clayton, Missouri 360.00

Edwina 5th UVS 1620730, (Mr. and Mrs. Ulmer W. Scotten), calved 5-10-52; sire, Oak Ridge Prince 2d 1030127; Russell Dodd, Sturgeon, Missouri 500.00

Entry, (M. O. Shannon and Son), calved 5-18-52; sire, Epponian's Emblem 512th 1105212; H. E. Stokes, Lathan, Missouri.. 240.00

Queen of Lenzel 1585135, (Mr. and Mrs. L. E. Thorp), calved 12-11-51; sire, Burgess Master of F. B. E. 1208981; Rolling Acres Farm, Johnston City, Illinois 410.00

Missouri Barbara 230th 1585374, (University of Missouri), calved 8-12-52; sire, Homeplace Eileenmere 196th 1300609; Richard O. Rule, Louisiana, Missouri 400.00

Blackcap Empress W. 30th 1625877, (W. S. Wiseman), calved 5-1-52; sire, Prince 36th of Clearwater 1157993; James G. Forsythe, Clayton, Missouri 340.00

Entry, James G. Forsythe, Clayton, Missouri 300.00

Pacific Coast A-A Association Show and Sale

North Portland, Oregon, Oct. 20-21

SUMMARY:

37 Lots	$23,095.00, average	$ 624.18
7 Bulls	7,800.00, average	1114.28
30 Cows	15,295.00, average	509.83
Top 5 Head	9,425.00, average	1885.00
Top 10 Head	13,025.00, average	1302.50

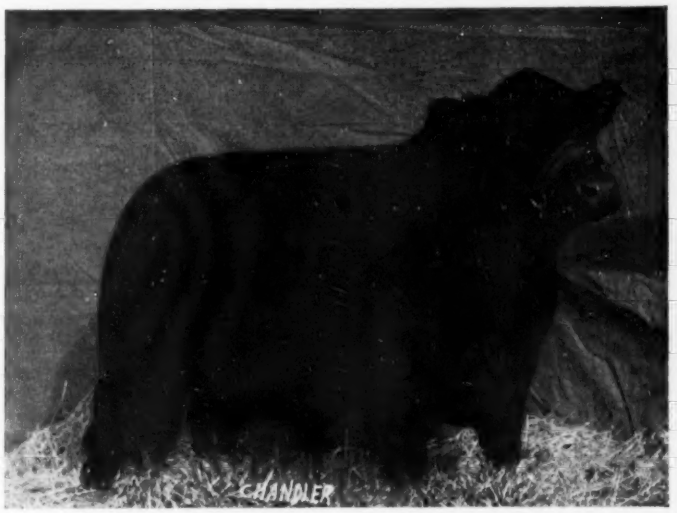

ERICO of PAGE 45th 991569

Sire: Enchanter of Don Head 24th 870641	Enchanter 2d of Bordulac 562204	Esquire of Bordulac 489052	Revolution of Page 43d 460681
			Elba 3d of Strathmore 467214
		Elga 2d of Bordulac 504185	Revolution of Page 43d 460681
			Elga 2d of Strathmore 467216
	Glen Ellen J. 648222	Erwin of Marion 545696	Earl Elba 11th 504857
			Erica of Marion 14th 515612
		Eline Earldom 17th 468583	Earldom 391198
			Lady Erica W. 19th 410378
Dam: Eastern Pride 10th of Page 823600	Buxom Bandolier 564126	Eric Bandolier of Brkdale 3d 521613	Blackbird Bandolier of Brkdale
			Erica of Brookdale 6th 462377
		Blackcap Heiress 88th 517294	Blackcap Bill 21st 483560
			Blackcap Heiress 64th 469085
	Eastern Erica 4th of Page 510365	Revolution of Page 11th 407252	Blackcap Revolution 287269
			Eline E. 4th of Page 260346
		Eastern Erica of Ballindal, 428998	Mulben Pathologist 428979
			Easeful Erica 428933

ERICO of PAGE 45th, bred in the Hartley Stock Farm herd sold in their dispersion sale June 12, 1948, to Mr. and Mrs. Percy Upton, operators of Up-Mar Stock Farm, Madison, Nebraska. Among the great cows they secured in this sale was the dam of this bull. Eastern Erica 10th of Page, a show champion, and a consistent producer of excellent calves in their herd.

We purchased ERICO from the Uptons three years ago and have mated him to cows from eight good herds as well as those produced on our farm. The calves are thrifty, the right type and better heads are quite evident. Yes, we are pleased.

Our program does not include extensive showing of cattle, but we present for your appraisal, in the Northeast Nebraska Aberdeen-Angus Show and Sale, Norfolk, Nebraska, February 15th, one son. At the Interstate Sale, Sioux City, March 1st, one son; at the Nebraska Futurity Show and Sale, Columbus, March 23-24, two sons sell and four calves are to be shown.

Mr. and Mrs. Francis J. Albracht

MEADOW GROVE, NEBRASKA

Top 15 Head 15,575.00, average 1038.33
Top 20 Head 17,785.00, average 889.25

Top Bull—Prince Eston of Hacienda 6th 1401907, calved May 2, 1951; sire, Prince Eston of Ferndale 1007821; dam, Barbara of Harken Farms 715746; consigned by Rancheria Angus, Anderson, California; purchased by Prineville Land and Livestock, Antelope, Oregon 3600.00

Second Top Bull—Glenelg's Parland Eileenmere 1398680, calved January 18, 1951; sire, Homeplace Eileenmere 8th 949355; dam, Glenelg Megmar Queen 7th 729654; consigned by Ed. E. Parsons and Son, Payette, Idaho; purchased by Prineville Land and Livestock, Antelope, Oregon 1700.00

Top Cow—Erica Bardolier of HM 424th 1610695, calved March 8, 1952; sire, Bardolier 8th of Wilton 1111202; dam, Erica of HM 225th 949105; consigned by Hamilton Meadows, Chehalis, Washington; purchased by H. W. Ray, Hillsboro, Oregon 1600.00

Second Top Cow—Barbara 4 DW 1574160, calved January 8, 1952; sire, Great Oaks Zaramer 3d 1006287; dam, Barbara 2 of Merrill 1405268; consigned by Dale West, Merrill, Oregon; purchased by H. W. Ray, Hillsboro, Oregon 1500.00

Read the..Pacific Stockman

The west's largest exclusive beef cattle magazine.
P. O. Box 750
REDWOOD CITY, CALIFORNIA

Moore's Angus Farm

NORTHWEST MISSISSIPPI HEADQUARTERS FOR QUALITY BREEDING STOCK.

Predominantly Sunbeam and Bardolier bloodlines coupled with the most popular families.

BYHALIA, MISSISSIPPI
DUDLEY R. MOORE, Jr., Owner

Ames Plantation

Home of
Prince Envious of Bates

Ames Plantation Grand Jct., Tenn.
R. H. SCOTT, Manager

SUNNY FARMS

Herd Headed by:
PRINCE BURGESS 500th

1951 Nebraska State Fair Grand Champion Bull and grandson of Prince Eric. His get won heavily at the Nebraska Futurity.

Offering serviceable aged sons and choice open heifers by this Champion.

THROENER BROTHERS
West Point, Nebraska

FARNAM KRIMP-ROLLER
Dependable LOW COST "Farm Size" GRAIN ROLLER
ROLLS-CRIMPS CRACKS ALL SMALL GRAINS Without Dusting!
Feed dust-free rolled grain. Get faster gains at lower feed cost. Farnam Krimp-Roller makes better feed of any grain. Does **not** grind. Rolls without dusting! Sizes and types of installation for every job, large or small. Portable or stationery.
Accept This "FREE TRIAL" OFFER
Try this roller at our risk! Write for Illustration Literature and "30-Day Trail Plan."
Farnam Co. Dept. GR-2 Omaha, Nebraska
18-MO. ROLL Service GUAR.
FREE "Feed Facts" Booklet!

BULLS:

Glenelg's Parland Eileenmere 1398680, (Ed. E. Parsons and Son), calved 1-18-51; sire, Homeplace Eileenmere 8th 949355; Prineville Land and Livestock, Antelope, Oregon 1700.00

Blackcap Eileenmere 1386343, (Wikiup Ranch), calved 2-6-51; sire, Homeplace Eileenmere 35th 997514; J. O. Anderson, Sequim, Washington 475.00

Prince Eston of Hacienda 6th 1401907, (Rancheria Angus), calved 5-2-51; sire, Prince Eston of Ferndale 1007821; Prineville Land and Livestock, Antelope, Ore... 3600.00

Ernest W. of Wikiup 1584526, (Wikiup Ranch), calved 9-23-51; sire, Ernest of West Woodlawn 959172; Prineville Land and Livestock, Antelope, Oregon 350.00

Waugaman's Kadet Pride 5th 1541859, (Waugaman Ranch), calved 3-21-52; sire, Kadet Pride 735770; Prineville Land and Livestock, Antelope, Oregon 775.00

Woodward Eileenmere 25th 1644818, (Don A. Woodward), calved 4-22-52; sire, Eileenmere 1507th 1131504; Sam J. Davis, Grass Valley, Oregon 475.00

Blackcap Bardolier HM 17th 1685071, (Hamilton Meadows), calved 5-7-52; sire, Bardolier 8th of Wilton 1111202; Prineville Land and Livestock, Antelope, Ore.. 425.00

COWS:

Blackcap of Cal-Angus 47th 1478791, (Cal-Angus Ranch), calved 8-24-51; sire, Illustrous Thickset S. 2d 777922; Prineville Land and Livestock, Antelope, Oregon 400.00

Meadowmere Eston 26th 1475236, (Meadowmere Farms), calved 7-4-51; sire, Eston Blackcap 13th 1073317; Charles A. Lunceford, Coeur D' Alene, Idaho 1025.00

Springmere Queen 291st 1459609, (Spring Meadow Farms), calved 9-2-51; sire, Eileenmere 2500th 1136518; Schraders Crown Ranch, Seattle, Washington 800.00

Blackcap Cal-Angus 48th 1478792, (Cal-Angus Ranch), calved 11-27-51; sire, Illustrous Thickset S. 2d 777922; Prineville Land and Livestock, Antelope, Ore... 325.00

Blackcap Empress of Wikiup 1638541, (Wikiup Ranch), calved 1-2-52; sire, Homeplace Eileenmere 35th 997514; Rancheria Angus, Anderson, California 675.00

Barbara 4 DW 1574160, (Dale West), calved 1-8-52; sire, Great Oaks Zaramer 3d 1006287; H. W. Ray, Hillsboro, Oregon 1500.00

Miss J. Blackbird 2 of HR 1615542, (Harold and Oda Rankin), calved 1-10-52; sire, Emperor of Glen Urquhart 15th 912-787; H. W. Ray, Hillsboro, Oregon 500.00

Erica Bardolier of HM 424th 1610695, (Hamilton Meadows), calved 3-8-52; sire, Bardolier 8th of Wilton 1111202; H. W. Ray, Hillsboro, Oregon 1600.00

Elba of Cal-Angus 53d 1564031, (Cal-Angus Ranch), calved 3-15-52; sire, Postmere Prince of 7-C. R. 1219878; Prineville Land and Livestock, Antelope, Oregon 400.00

Waugaman's Pride 10th 1541835, (Waugaman Ranch), calved 3-16-52; sire, Prince Jilt of Ferndale 1059530; Prineville Land and Livestock, Antelope, Oregon 775.00

Elba of Cal-Angus 56th 1662234, (Cal-Angus Ranch), calved 4-20-52; sire, Illustrous Thickset S. 2d 777922; Prineville Land and Livestock, Antelope, Oregon 325.00

Woodward Black Eileen 27th 1644814, (Don A. Woodward), calved 4-10-52; sire, Eileenmere 1507th 1131504; Schraders Crown Ranch, Seattle, Washington 525.00

Lochaven Blackcap 2d, (Lochaven Farms), calved 4-15-52; sire, Oxbow Eileenmere 28th 1030819; Prineville Land and Livestock, Antelope, Oregon 550.00

Woodward Black Eileen 28th 1644819, (Don A. Woodward), calved 5-5-52; sire, Eileenmere 1507th 1131504; Prineville Land and Livestock, Antelope, Oregon 500.00

Volcano Eric 4th 1659105, (Volcano Farms), calved 5-5-52; sire, Revolution of OPR 45th 1141487; Sam J. Davis, Grass Valley, Oregon 325.00

Lochaven Eula Maid, (Lochaven Farms), calved 5-20-52; sire, Ericmere E. B. 2d 1082813; George and Mary Elligsen, Willamette, Oregon 450.00

Black Empress of VF 1583309, (Morris L. Doty), calved 5-30-52; sire, Revolution of OPR 60th 1239482; Sam J. Davis, Grass Valley, Oregon 325.00

Volcano Revolution 44th 1659125, (Volcano Farms), calved 9-1-52; sire, Revolution of OPR 45th 1141487; Pete Lettunich and Sons, Watsonville, California 460.00

Earaline of Cal-Angus 61st 1662233, (Cal-Angus Ranch), calved 9-2-52; sire, Illustrous Thickset S. 2d 777922; Prineville Land and Livestock, Antelope, Oregon 325.00

Pride Rose of Wikiup 1588777, (Wikiup Ranch), calved 3-25-52; sire, Emperor Eston of Ferndale 1173682; I. R. Spicer, Eugene, Oregon 250.00

E. Trojan Erica of Wikiup 1575223, (Wikiup Ranch), calved 3-15-52; sire, Homeplace Eileenmere 35th 997514; Sam J. Davis, Grass Valley, Oregon 270.00

Black Empress of Wikiup 1575222, (Wikiup Ranch), calved 3-4-52; sire, Homeplace Eileenmere 35th 997514; Pete Lettunich and Sons, Watsonville, California 325.00

Miss Pride of Wikiup 7th 1562613, (Wikiup Ranch), calved 3-24-52; sire, Oxbow Elite 2d 815938; Sam J. Davis, Grass Valley, Oregon 300.00

Persephone of Wikiup 3d 1562615, (Wikiup Ranch), calved 3-30-52; sire, Oxbow Elite 2d 815938; Sam J. Davis, Grass Valley, Oregon 270.00

Persephone Jane of Wikiup 1562618, (Wikiup Ranch), calved 4-30-52; sire, Emperor Eston of Ferndale 1173682; I. R. Spicer, Eugene, Oregon 250.00

Persephone of Wikiup 5th 1562616, (Wikiup Ranch), calved 4-3-52; sire, Oxbow Elite 2d 815938; Sam J. Davis, Grass Valley, Oregon 270.00

Blackcap of Wikiup 45th 1575226, (Wikiup Ranch), calved 5-22-52; sire, Homeplace Eileenmere 35th 997514; I. R. Spicer, Eugene, Oregon 250.00

Lochaven Pride Rose 10th, (Lochaven Farms), calved 5-4-52; sire, Oxbow Eileenmere 28th 1030819; H. W. Ray, Hillsboro, Oregon 575.00

Entry, Prineville Land and Livestock Co., Antelope, Oregon 375.00

Entry, Prineville Land and Livestock Co., Antelope, Oregon 375.00

Aberdeen-Angus are Prolific

The Home of Popular Families

PRESENTING OUR HERD BULLS

The Sires and Service Bulls of the Cattle Selling in Our Sale, Friday, April 9th, 1954

ERIC B. 10th
A Sunbeam bred bull and a great show bull.

NORTH

All Roads Lead to Bradley's Popular Familied Sale, Friday, April 9, 1954.

BLACK PARDOLIER
A Bardolier bred bull. One of the Great Sires of the breed.

WEST

All Roads Lead to Bradley's Popular Familied Sale, Friday, April 9, 1954.

All Roads Lead to Bradley's Popular Familied Sale, Friday, April 9, 1954.

EAST

BRADOLIER 40th
A Sunbeam bred bull. A sire of outstanding cattle and a Great Show Bull.

All Roads Lead to Bradley's Popular Familied Sale, Friday, April 9, 1954.

SOUTH

BRADOLIER 81st
Our many times Champion son of Eric B. 10th.

We will sell close to a hundred head of Popular Familied Females in our Sale. There will be many heifers long time bred and many open heifers close to breeding age. Most of these cattle carry Sunbeam and Bardolier breeding. Many show cattle will sell in this sale. Plan to be with us Friday, April 9, 1954.

The Sale Circuit—

APRIL 9, 1954 ..... F. M BRADLEY and SONS, AVON, ILLINOIS
APRIL 10, 1954 ..... Leslie T. Hamilton, Macomb, Illinois

F. M. Bradley & Sons - Avon, Illinois

ANOTHER *International Grand Champion* ..

O. BARDOLIERMERE

1953 International Grand Champion Bull

The first calves by this unusually thick, deep, short-backed bull may now be seen at Ankony. We believe they show great promise and that the latest International Grand Champion will make an important contribution to our breeding program which has been built around two other truly great International Champions.

. . . COMPLETES Ankony's Royal Flush

1949 EILEENMERE 1032nd
International Grand Champion Bull

1950 HOMEPLACE
EILEENMERE 999—35th
International Reserve
Grand Champion Bull

1951 HOMEPLACE
EILEENMERE 999—35th
International Reserve
Grand Champion Bull

1952 ANKONIAN 3216th
International Grand Champion Bull . . .
Sired by "The 1032nd"—
bred by Ankony Farm
exhibited by Cochran
and Meadowlane Farms

1953 O. BARDOLIERMERE
International Grand Champion Bull
Owned by Ankony Farm and
Lester J. Leachman

..JOINS ANKONY'S UNEQUALLED BATTE

EILEENMERE
1032nd
1949 International Grand Champion Bull

"The 1032nd", one of the most popular champions of all time, has already sired an International Grand Champion and his offspring have made a consistently impressive record in the show ring. More important, however, is the fact that his sons have done well for other breeders. So, if you are looking for a herd bull, don't miss seeing our ANKONIAN sons of "the 1032nd".

OUR 1953 BULL CALF CROP IS NOW READY FOR SALE AT PRIVATE TREA

ALLAN A. RYAN • LEE LEACHMAN

RY OF HERD BULLS

ANKONY FARM

RHINEBECK, NEW YORK

HOMEPLACE
EILEENMERE
999-35th

1950-51 International Reserve Champion Bull

"The 35th" has impressed cattlemen from all over the world as one of the truly great Angus bulls alive today. He sired 2 first prize winners in the bull classes at the 1953 International—an unusual feat—and his bull calves have been in great demand by those who are looking for beef character in their cattle. One of them could be just what you have been looking for.

"let George do it"

Here's one time when, in all conscience, you can . . .

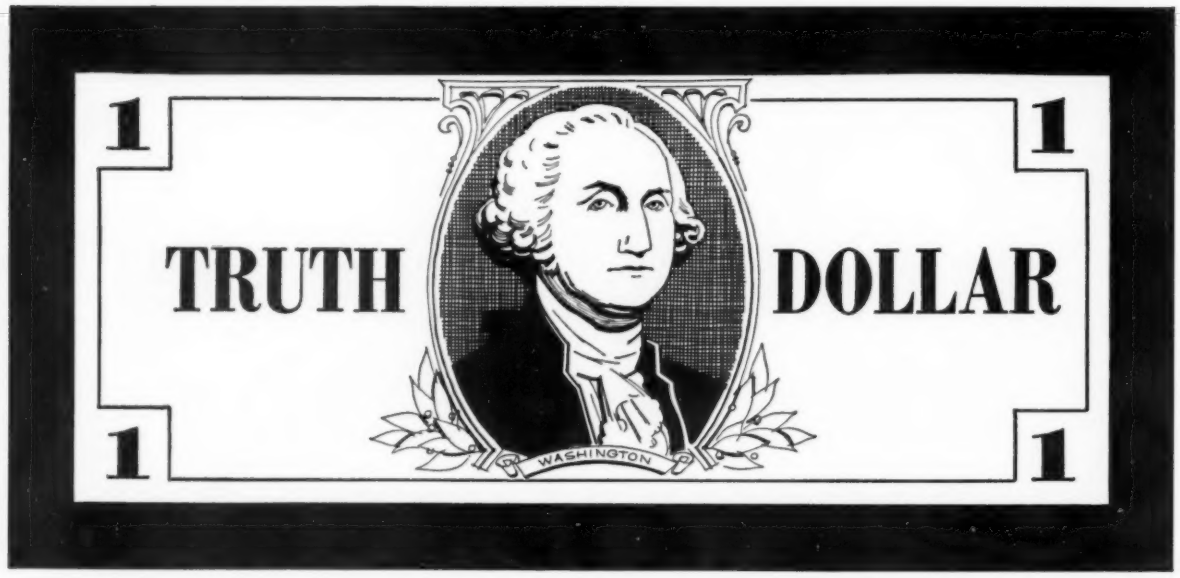

How $1 for Radio Free Europe can help stop World War III before it starts.

Take a look right now at one of those green pieces of folding money in your pocket. It features the portrait of the world's greatest symbol of Truth.

With that single dollar you can send 100 words of Truth through the Iron Curtain—Truth to 70,000,000 people who are being told lies about you!

They are the restless, freedom-loving captives of Communism who, when you get right down to it, can do more than anyone else to keep the Kremlin off balance and to stop World War III before it starts.

We are getting the Truth through to them, *via Radio Free Europe, from 21 powerful radio transmitters*—Truth to counteract Soviet lies—Truth about people in their own countries, to help them help themselves.

What will your dollar buy? It will send hope and courage where they are needed most. It will help build new transmitters, put more programs on the air. *A "Truth-Dollar" from you can help stop World War III before it starts!*

Is there anything more important you can do with that dollar right now? Send it to "Crusade for Freedom", c/o your local postmaster.

RADIO FREE EUROPE
supported by
CRUSADE FOR FREEDOM

DYE

KEMMIS

DILENBECK

SALE FEBRUARY 22, 1954

Sale in heated pavilion at the Bureau County Fairgrounds

PRINCETON, ILLINOIS

▲▲▲ 12 Bulls That Will Improve Your Herd

EILEENMERE B. D. 84th

Lot 2 Dye Consignment. Sire Homeplace Eileenmere 51st. Dam a Katinka show cow. Flashy headed, short legged, burly boned bull.

BANDOLIER of PRAIRIE LEA V & F

Lot 23 Kemmis Consignment. Two year old 1953 show herd. Placed first in class and Reserve Grand Champion Wisconsin State Fair.

GRENADIER 8th of D. F.

Lot 52 Dilenbeck Consignment. Sire Elba Grenadier G. R. 2d by Black Bardolier. Dam by Eileenmere 418th, a son of Eileenmere 85th. Grenadier 8th of D. F. is out of a daughter of Eileenmere 32d. Summer yearling show bull. Placed second in class at Wisconsin.

▲▲▲ At PRICES You Will Be Able To Afford
▲▲▲ With PEDIGREES of which You Can Be PROUD

Dye bull summary includes six sons of Homeplace Eileenmere 51st out of Imported Cherry Blossom cow; Katinka Show cow; $6,000 daughter of Eileenmere 487th; daughter of Eileenmere 85th; daughter of Eileenmere 500th and daughter of Eileenmere 999th.

Kemmis bull summary includes Reserve Champion Wisconsin and two grandsons of Eileenmere 585th out of Bandolier 44th of Wilton daughters.

Dilenbeck bull summary includes summer yearling show bull by Elba Grenadier G. R. 2d and two sons of Bandolier 134th of Wilton, one out of daughter of Bandolier 44th of Wilton.

DYE

KEMMIS

DILENBECK

DKD Triangle Sale

Princeton, Illinois

February 22, 1954

12:30 C. S. T.

▲▲▲ Females Selected from Herds totaling 300 Cows

BALLINDALLOCH GEORGINA B. D. 4th

Lot 10 Dye Consignment. Sire Homeplace Eileenmere 51st out of daughter of Eileenmere 922d. Second dam imported. Sells open.

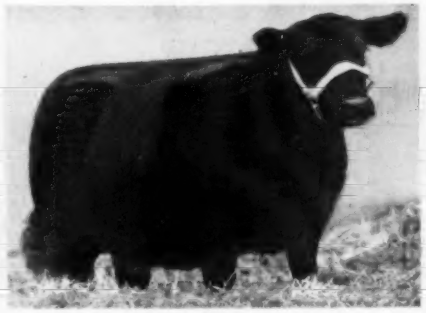

BLACK JESTRESS B. D.

Lot 8 Dye Consignment. Sired by Eileenmere 4487th (Green bull). Dam came from Glencarnock Herd. Same strain as 1953 Champion. Sells bred to 51st.

PRIDE PROMISE D. F.

Lot 55 Dilenbeck Consignment. Sire Elba Grenadier G. R. 2d. Dam is daughter of Eileenmere 85th. Summer yearling show heifer. Reserve Champion Wisconsin. Sells open.

BLACKCAP BESSIE B. D.

Lot 13 Dye Consignment. Sire Eileenmere B. D. 32d, he by Eileenmere 922d out of Eileenmere 585th daughter. Dam of Blackcap Bessie B. D. a daughter of Eileenmere 922d. Second dam was top selling female of the 1947 Wilton Farms Sale. Open.

BLACKBIRD B. D. 81st

Lot 22 Dye Consignment. Daughter of 51st. Dam by Eileenmere 500th. Second dam by Eileenmere 85th. Third dam by Revolution 7th. Summer yearling in 1953 show herd. Sells bred to Lot 2 bull (Katinka bull).

PRIMROSA PRINCESS 444 of D. F.

Lot 56 Dilenbeck Consignment. Daughter of Elba Grenadier G. R. 2d. Dam a daughter of Prince Eric of Sunbeam. Primrose family. Second dam imported. Sells open.

▲▲▲ 32 Popular Family Females

1 COQUETTE
2 ZARAS
1 BLACKCAP EMPRESS
1 PORTLETHEN LUCY
3 BLACKCAP BESSIES
3 ROSEBUDS

1 MISS BURGESS
1 McHENRY BARBARA
2 BLACKCAP EFFIES
2 HARTLEY KATINKAS
4 BALLINDALLOCH GEORGINAS

1 PRIMROSE
1 BLACK JESTRESS
1 MAID of BUMMERS
3 PRIDE PROMISES
1 ANOKA BARBARA ROSE
3 BALLINDALLOCH JILTS

DYE

KEMMIS

DILENBECK

DKD Triangle Sale

Princeton, Illinois

February 22, 1954

12:30 C. S. T.

NEED "FAMILIES with INDIVIDUALITY"?

BLACKCAP BESSIE 52 of D. F.

Lot 59 Dilenbeck Consignment. Daughter of Bandolier 134th of Wilton. Dam was top selling female 1947 Wilton Farms Sale. Senior yearling show heifer in 1953 show herd is out of same dam. Sells open.

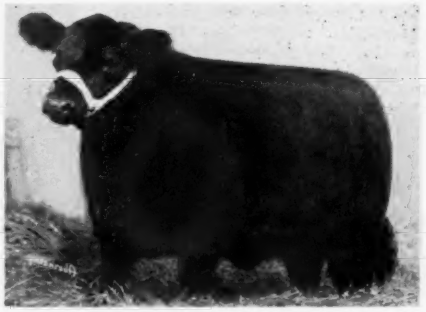

K. F. ROSEBUD 4th

Lot 26 Kemmis Consignment. Double bred granddaughter of the "44th". Rosebud family. Senior heifer calf in 1953 show herd. Sells open.

K. F. GEORGINA 5th

Lot 28 Kemmis Consignment. Sire Bandolier 30th of Kemmere. Dam by Bell Boy bull, second dam by Bandolier 44th of Wilton. Georgina Brown strain. Sells open.

K. F. JILT 2d

Lot 29 Kemmis Consignment. Sire Bandolier 18th of Kemmere, a son of the "44th". Dam produced a $1,750 heifer in 1952 Wilton Farms sale. Sells bred to Reserve Champion Bull 1953 Wisconsin State Fair.

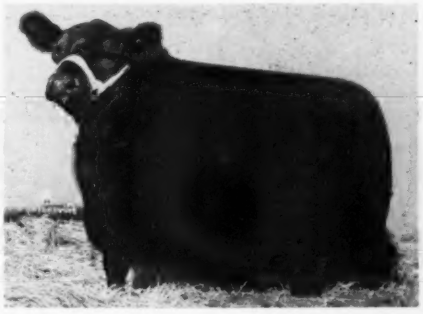

K. F. ROSEBUD 2d

Lot 27 Kemmis Consignment. Sire Bandolier 4th of Kemmere, Reserve Champion 1949 Wisconsin State Fair. Dam of K. F. Rosebud 2d is sired by "44th". Rosebud family. K. F. Rosebud 2d was junior yearling in 1953 show herd. Member of second prize pair of females Wisconsin State Fair. Sells bred to K. F. Bardolier.

Rear View group of four heifers

Kemmis Consignment. Left to Right—Lot 41 Elba granddaughter of "44th"; Lot 40 Blackbird granddaughter of "44th"; Lot 42 Blackcap granddaughter of "44th" (Lots 41, 40, and 42 all daughters of Bandolier 4th of Kemmere). Lot 36 a daughter of the "44th" and full sister to Bandolier 4th of Kemmere —sire of other three heifers.

. . . including heifers out of daughters of Eileenmere 85th, Eileenmere 500th, Bandolier 44th of Wilton, and Prince Eric of Sunbeam.

Write Now For Catalogs
B. A. DYE
Wyanet, Illinois

LYMAN KEMMIS & SON
Prophetstown, Illinois

H. C. DILENBECK & SON
Geneseo, Illinois

Headquarters:
HOTEL CLARK
Princeton, Illinois

Auctioneers:
ROY JOHNSTON — PAUL GOOD

Also Attend
Central Illinois Bull Sale, February 23d

For the Aberdeen-Angus Journal
DALE RUNNION

America's NEWEST and FINEST!

FARNAM "SURE-HOLD" CALF TABLE

The "SAFETY FIRST" Calf Table... Takes a firm hold on calf. Quickly confines it *without danger of injury* to calf or operator. Adjusts to fit any size calf up to 400 lbs. **Reversible** for either left or right hand branding. Simplified "one-man operation". Many improved new features!

Accept This "FREE TRIAL" Offer

Try the "Sure Hold" Calf Table **at our risk!** Write for Illustrated Literature and "30-Day Trial Plan".

Farnam Co., Dept. CT-2 Omaha, Nebr.

FOR SALE

QUALITEER G., son of Pride's Quality of Hillcrest, the bull that is siring so many good cattle for Addis Greiman & Sons.

Don't miss the chance to buy this bull.

Triple J Farm

LEO F. YOUNG GARNER, IOWA

BREWAL ANGUS FARM

Herd Sire:

CLOVERMERE 28th 1434772

FOR SALE — We have several older Cows and 8 Heifers of breeding age and young stock.

EVANS V. BREWSTER
Owner

New London, New Hampshire

Runacres and Whitetail Farm Harvest Sale

Madison, Connecticut, October 12th

SUMMARY:

66 Lots	$134,540.00, average	$2038.48
5 Bulls	6,875.00, average	1375.00
61 Cows	127,665.00, average	2092.86
Top 5 Head	36,100.00, average	7220.00
Top 10 Head	57,150.00, average	5715.00
Top 15 Head	71,000.00, average	4733.33
Top 20 Head	82,750.00, average	4137.50

Top Bull—Banmere O. S. 1597755, calved August 5, 1952; sire, Banmere 1289221; dam, Elba 10th of Sharon 1195627; consigned by Whitetail Farm, Sharon, Connecticut; purchased by Kelton Farm, Round Hill, Virginia **2600.00**

Second Top Bull—Prince Eric of Runacres 8th 1655641, calved October 16, 1952; sire, Prince Eric of Shadow Isle 4th 1156987; dam, Ankony Juana Erica 1122102; consigned by Runacres Farm, Madison, Connecticut; purchased by Walter Loving, Culpeper, Virginia **1400.00**

Top Cow—Runacres Evermere, calved January 7, 1953; sire, Prince Eric of Sunbeam 744659; dam, Evermere 4th of Shadow Isle 1259442; consigned by Runacres Farm, Madison, Connecticut; purchased by Lee Hill Farm, Fredericksburg, Va. **11300.00**

Second Top Cow—Blackcap Missie 25th 1367626, calved May 2, 1951; sire, Eileenmere 1062d 1047546; dam, Blackcap Mirror of Modena 1126107; consigned by Runacres Farm, Madison, Connecticut; purchased by Mirador Farm, Greenwood, Virginia **7800.00**

BULLS:

Prince Eric of Runacres 8th 1655641, (Runacres Farm), calved 10-16-52; sire, Prince Eric of Shadow Isle 4th 1156987; Walter Loving, Culpeper, Virginia 1400.00

Prince Eric of Runacres 11th 1655650, (Runacres Farm), calved 11-11-52; sire, Prince Eric of Shadow Isle 4th 1156987; C. M. Tucker, Pageland, Virginia 1200.00

Runacres Master Prince 3d, (Runacres Farm), calved 1-22-53; sire, Runacres Master Prince 1254902; V. D. Rider, Gordonsville, Virginia 675.00

Banmere O. S. 1597755, (Whitetail Farm), calved 8-5-52; sire, Banmere 1289221; Kelton Farm, Round Hill, Virginia 2600.00

Banmere 20th O. S. 1597758, (Whitetail Farm), calved 8-16-52; sire, Banmere 128-9221; George B. Hotzman, Mt. Jackson, Virginia 1000.00

COWS:

Runacres Evermere, (Runacres Farm), calved 1-7-53; sire, Prince Eric of Sunbeam 744-659; Lee Hill Farm, Fredericksburg, Va. 11300.00

Gammer Eileenmere T. 1174403, (Runacres Farm), calved 7-4-49; sire, Burgess Eileenmere 10th 689671; Creswell Farm, Forest, Virginia 6000.00

Blackcap Bessie of The Ledges 1472167, (Runacres Farm), calved 9-5-51; sire, Dal'bairn Bandolier 1073207; Square D Ranch, Niantic, Connecticut 2500.00

Runacres Blueblood Lady 1655636, (Runacres Farm), calved 9-27-52; sire, Ankonian 3219th 1251931; Sun Lake Ranch, Lutz, Florida 2500.00

Blackcap Missie of Runacres 2d 1549733, (Runacres Farm), calved 2-26-52; sire, Eileenmere 1050th 1047517; C. V. Whitney, Old Westbury, Long Island 3300.00

Katinka 9th of Lyon 1623161, (Runacres Farm), calved 5-17-52; sire, Prince Envoy of Sunbeam 932035; Mt. Prospect Farm, Gaithersburg, Maryland 750.00

Runacres Barbara 181st 1562562, (Runacres Farm), calved 5-3-52; sire, Ankonian 3219th 1251931; The Ledges, East Aurora, New York 1000.00

Blackcap Missie 25th 1367626, (Runacres Farm), calved 5-2-51; sire, Eileenmere 1062d 1047546; Mirador Farm, Greenwood, Virginia 7800.00

Barbarossa of Shadow Isle 1502460, (Runacres Farm), calved 4-25-51; sire, Prince Sunbeam 249th 881411; Old Elkton Farm, Forest, Virginia 5400.00

Runacres Primrose 1655632, (Runacres Farm), calved 9-23-52; sire, Homeplace Eileenmere 999th 35 1150941; Sun Lake Ranch, Lutz, Florida 1650.00

Runacres Blue Ribbon Lady 2d 1577279, (Runacres Farm), calved 7-23-52; sire, Prince Eric of Shadow Isle 4th 1156987; Long Leaf Plantation, Aiken, S. C. 1200.00

Evermere T. 5th 1555562, (Runacres Farm), calved 4-14-51; sire, Eileenmere 500th 699155; Meadow Lane Farm, North Salem, New York 5000.00

Runacres Evermere 2d and Runacres Evermere 3d, (Runacres), calved 6-8-53; sire, Eileenmere 1050th 1047517; Creswell Farm, Forest, Virginia 4500.00

Erianna Emslie 1534057, (Runacres Farm), calved 2-13-52; sire, Bell Boy D. D. 28th 1337239; The Ledges, East Aurora, N. Y. 1600.00

Evader's Petunia of F. B. 1546789, (Runacres Farm), calved 10-21-52; sire, Black Evader F. B. 1079960; French Broad Farms, Bowling Green, Kentucky 650.00

Runacres Erica 291st 1655628, (Runacres Farm), calved 9-2-52; sire, Prince Eric of Shadow Isle 4th 1156987; Sun Lake Ranch, Lutz, Florida 1500.00

Runacres Enjerica 1577280, (Runacres Farm), calved 7-26-52; sire, Homeplace Eileenmere 155th 1263844; Ankony Farm, Rhinebeck, New York 700.00

T. T. Black Jestress 1688449, (Runacres Farm), calved 11-26-52; sire, Eileenmere 500th 699155; Creswell Farm, Forest, Va. 2000.00

Runacres Queen Mother 1577277, (Runacres Farm), calved 7-22-52; sire, Homeplace Eileenmere 210th 1268297; Stillwater

LAKE VIEW FARMS

We offer 10 registered yearling bulls, 10 long yearling heifers, and 10 short yearling heifers. These cattle are Sunbeam, Eileenmere, and Bandoliermere blood lines. These cattle are in excellent flesh and are priced very low where the farmer or new buyer can afford to purchase.

R. B. Warren, Jr., National Bank of Tulsa Bldg. **Tulsa, Oklahoma**

Consigning . . .

1 BLACKCAP · 1 GAMMER BESSIE

— to the —

Des Moines River Valley Sale

MARCH 3d at BOONE, IOWA

Timbertop Angus Farms

DWIGHT MUIR - EUGENE MUIR

RIPPEY, IOWA

"All Glencarnock Eric" Sale

MAY 5, 1954

GLENCARNOCK ERIC
of CREMONA 529001
1940 International Grand Champion

COVE CREEK FARM

Covesville, Virginia

For '54

Mail all nominations at once
to
B. A. RUCKER, Jr.
Sale Manager
Canterbury Farm
EASTHAM, VIRGINIA

Daughters, granddaughters and great granddaughters, sons and grandsons will be accepted provided they pass an inspection by a qualified committee. The best 5 bulls and 50 females will be selected.

In nominating, send five generation pedigree with footnotes, whether open or bred and name and number of service bull. State whether or not the animal is calfhood vaccinated.

ANKONIAN 3216th
The 1952 International Grand Champion out of a daughter of "Eric"

B. A. Rucker, Jr., *Sale Manager*

Canterbury Farm **Eastham, Virginia**

PEERLESS Portable - Stationary ROLLER MILLS

CRIMPS-CRACKS All Feed Grains WITHOUT DUSTING

Giant 10-in. diameter Tuf-Cast, chromed rolls crimp or crack grains better, faster, with less power. 10 Portable and Stationary Models. PTO and V-Belt drive. Farm, Feeder and Mill sizes.

FREE LITERATURE — Gives full information, capacities and prices. Write to:

PEERLESS JOPLIN, MISSOURI Dept. 601

FARNAM STOCK CHUTE

EASIEST SAFEST FASTEST Chute To Operate

America's most modern chute! Stanchion type. Tubular steel construction. Rope-pull controls. No levers! No sharp edges! No protruding mechanism! Absolute safety for both animal and operator. Easy, one-man operation. More convenience features than any other chute!

YOUR BEST BUY!

Accept This "FREE TRIAL" OFFER

Try this chute at our risk! Write for Illustrated Literature and "30-Day Trial Plan".

Farnam Co., Dept. SC-2 Omaha, Nebr.

Be Safe 'n' Sure!

HARDING & HARDING Livestock Insurance

MORTALITY INSURANCE

PROTECTION — At Home, In Transit, At Shows.

WRITE FOR RATES

Lower Cost Coverage Group . . .Ten or More

HARDING & HARDING

Phone — Geneva 5100

Geneva Illinois

At Last! -- A LOW COST FEED MIXER and MOLASSES BLENDER

Make Better Feed at Lower Costs with a Johnson MIXALL

Mixes Dry Feeds, Blends Liquids and Soaked Feeds with Dry Feeds. A perfect mix in 2 to 5 minutes of all ingredients, dry or moist. Tilt to dump the load. Mixes up to 300 lbs. per batch. Operates with electric motor.

Write today for free folder and price list.

Dept. 101

GORDON JOHNSON EQUIP. CO.

2519 Madison St. Kansas City, Missouri

Farm, Salisbury, Connecticut ... 825.00

Shadow Isle Miss Burgess 4th 1346879, (Runacres Farm), calved 3-12-50; sire, Prince Sunbeam 328th 992199; Shadow Isle Farm, Red Bank, New Jersey ... 1550.00

Runacres Pride 20th 1577273, (Runacres Farm), calved 7-8-52; sire, Prince Eric of Sunbeam 744659; Shadow Isle Farm, Red Bank, New Jersey ... 1400.00

Runacres Blackcap 2d 1655630, (Runacres Farm), calved 9-20-52; sire, Ankonian 3219th 1251931; Londonderry Farm, Germantown, Maryland ... 1850.00

Runacres Barbara 188th 1562569, (Runacres Farm), calved 6-14-52; sire, Prince Eric of Sunbeam 744659; Shadow Isle Farm, Red Bank, New Jersey ... 1825.00

Georgina R. L. S. 1416379, (Runacres Farm), calved 4-13-51; sire, Master Prince R. L. S. 1090980; Shadow Isle Farm, Red Bank, New Jersey ... 2550.00

Gammer Gytha 1635359 (154025), (Runacres Farm), calved 3-8-51; sire, Estone of Bleaton (129385) 1170911; Vernon J. Lohr, New Market, Virginia ... 3200.00

Emslie D. D. 7th 1132447, (Runacres Farm), calved 5-4-48; sire, Blackcap Baron 15th of Page 745102; Mahrapo Farm, Mahwah, New Jersey ... 3250.00

Petunia 75th of F. B. 1546787, (Runacres Farm), calved 9-2-51; sire, Black Evader F. B. 1079960; Mae-A-Bar Farm, Westbrook, Connecticut ... 1275.00

Blackcap Bessie of B. M. 2d 1493203, (Runacres Farm), calved 9-11-51; sire, Blackman of Belle Meade 1157061; The Ledges, East Aurora, New York ... 2250.00

Barbara 7th of Shadow Isle 1514568, (Runacres Farm), calved 9-12-51; sire, Prince Sunbeam 249th 881411; Shadow Isle Farm, Red Bank, New Jersey ... 1000.00

Rally Queen Mother 13th 1396314, (Runacres Farm), calved 3-27-51; sire, Rally Black Belmore 1051874; Magic Meadows, Warrenton, Virginia ... 550.00

Briarcliff Barbara 86th 1511010, (Runacres Farm), calved 8-12-51; sire, Hother Bardolier 5th 945037; Wm. Barton, Buffalo, New York ... 550.00

Runacres Blackcap 3d 1655635, (Runacres Farm), calved 9-24-52; sire, Prince Eric of Shadow Isle 4th 1156987; Shadow Isle Farm, Red Bank, New Jersey ... 575.00

Ectessa 5th of F. B. 1456684, (Runacres Farm), calved 5-7-51; sire, Black Evader F. B. 1079960; French Broad Farm, Bowling Green, Kentucky ... 1550.00

Katinka D. 2d 1489349, (Runacres Farm), calved 5-23-51; sire, Blakeford Bardolier 851984; Shadow Isle Farm, Red Bank, New Jersey ... 1450.00

Briarcliff Barbara 87th 1511013, (Runacres Farm), calved 9-1-51; sire, Bandolier of Don Head 26th 1021566; Dale Fletcher and Son, Pine Plains, New York ... 475.00

Miss Burgess Bummer A. 4th 1321548, (Runacres Farm), calved 5-30-50; sire, Prince Eric Again 989833; V. J. Lohr, New Market, Virginia ... 1050.00

Briarcliff Elatine 3d 1617705, (Runacres Farm), calved 4-24-52; sire, Hother Bardolier 5th 945037; Magic Meadows, Warrenton, Virginia ... 490.00

Briarcliff Black Lady 24th 1617699, (Runacres Farm), calved 4-22-52; sire, Hother Bardolier 5th 945037; The Ledges, East Aurora, New York ... 525.00

Briarcliff Miss Burgess 163d 1617663, (Runacres Farm), calved 4-8-52; sire, Hother Bardolier 5th 945037; Walena Farms, Windsor, Connecticut ... 650.00

Sun Lake Ellunamere 10th 1655405, (Runacres Farm), calved 9-5-52; sire, Prince Sunbeam 156th 846841; V. D. Rider, Gordonsville, Virginia ... 5600.00

Runacres Blackbird Daisy 1349139, (Runacres Farm), calved 7-29-50; sire, Highlands Bandolier 33d 1029153; Magic Meadows, Warrenton, Virginia ... 500.00

Runacres Blackbird 184th 1562565, (Runacres Farm), calved 5-5-52; sire, Prince Eric of Sunbeam 744659; Shadow Isle Farm, Red Bank, New Jersey ... 1400.00

Runacres Barbara 1546515, (Runacres Farm), calved 3-9-52; sire, Homeplace Eileenmere 999th 35 1150941; Kendall E. Canfield, Manhasset, New York ... 1100.00

Briarcliff Pride 82d 1617697, (Runacres Farm), calved 4-21-52; sire, Briarcliff Blackmar 1138262; Magic Meadows, Warrenton, Virginia ... 400.00

Pride of Runacres 1543316, (Runacres Farm), calved 3-9-52; sire, Homeplace Eileenmere 210th 1268297; Rolling Hills, Danbury, Connecticut ... 2200.00

Princess Eileen 115th 1547952, (Runacres Farm), calved 1-5-52; sire, Homeplace Eileenmere 115th 1175460; Kelton Farm, Round Hill, Virginia ... 750.00

Briarcliff Queen 82d 1617667, (Runacres Farm), calved 4-8-52; sire, Briarcliff Barmar 738313; Rally Farms, Millbrook, New York ... 700.00

Banmere's Enzora 1597740, (Whitetail Farm), calved 5-7-53; sire, Banmere 128-9221; Mole's Hill Farm, Sharon, Conn. ... 5000.00

Banmere's Barbara A. 1597748, (Whitetail Farm), calved 6-6-52; sire, Banmere 128-9221; Longleaf Plantation, Aiken, S. C. ... 3000.00

Banmere's Blackwood Lady 1597754, (Whitetail Farm), calved 7-28-52; sire, Banmere 1289221; Gibbett Hill Farm, Groton, Massachusetts ... 1500.00

Banmere's Miss Burgess 3d 1597759, (Whitetail Farm), calved 8-21-52; sire, Banmere 1289221; W. L. Batchelor, Fairview Village, Pennsylvania ... 1000.00

Banmere's Erica 2d 1597752, (Whitetail Farm), calved 7-2-52; sire, Banmere 128-9221; Longleaf Plantation, Aiken, S. C. ... 2300.00

Banmere's Barbara M. 2d 1597765, (Whitetail Farm), calved 10-4-52; sire, Banmere 1289221; Gibbett Hill Farm, Groton, Massachusetts ... 1350.00

Banmere's Barbara M. 1597757, (Whitetail Farm), calved 9-25-52; sire, Banmere 128-9221; Shadow Isle Farm, Red Bank, N. J. ... 1000.00

Banmere's Elba 2d 1597751, (Whitetail Farm), calved 6-12-52; sire, Banmere 128-9221; Oronoque Farm, Southbury, Conn. ... 900.00

Banmere's Georgina 1676274, (Whitetail Farm), calved 11-12-52; sire, Banmere 1289221; Lacaro Farm, Nutwell, Md. ... 1400.00

Banmere's Eriskay 1676275, (Whitetail Farm), calved 10-14-52; sire, Banmere 1289221; Meadow Lane Farm, North Salem, New York ... 1650.00

Banmere's Eline 2d 1597749, (Whitetail Farm), calved 6-7-52; sire, Banmere 128-9221; Rutta Angus Farm, Columbus, Tex. ... 1900.00

Banmere's Edella 1597756, (Whitetail Farm), calved 8-11-52; sire, Banmere 1289221; Ess Kay Farm, East Aurora, New York ... 2500.00

Banmere's Blackbird 1597747, (Whitetail Farm), calved 5-20-52; sire, Banmere 1289221; Mole's Hill, Sharon, Conn. ... 1500.00

Meadowbrook Georgina 3d 1655486, (Whitetail Farm), calved 10-10-51; sire, Globe Hill Royal Bandolier 1202506; Lacaro Farm, Nutwell, Maryland ... 1825.00

Young Breeding Stock For Sale At All Times

VISITORS WELCOME

HORSEPEN CREEK FARMS

Aberdeen-Angus Division

MR. and MRS. SHANNON T. LAMBETH, Owners

Just beyond Guilford National Park on old Highway 220 North

GREENSBORO, NORTH CAROLINA

No one can be sure—
what a bull will do,
until he starts to do it!

EILEENMERE 1767th

Our new Junior Herd Sire is bred right

sire: Eileenmere 1029th

dam: Kinloch Jilt 2d

The "67th" joins our other new Herd Sire

BANDOLIERMERE 83d

1953 International Reserve Grand Champion Bull

(Owned jointly with J. Garrett Tolan Farms)

These two bulls, plus ANDELOT ELBAMERE, working on this closely-bred 50 cow herd, should get the job done.

Downsbragh Farms

RIVER ROAD, FAR HILLS, N. J.

and CHESTERTOWN, MD.

MR. and MRS.
WILLIAM W. BRAINARD, Jr.
Owners - Manager

STANLEY R. SESSLER
Herdsman

Key Bulls "Whitney

18 Bulls · 65 Females

LEXINGTON,

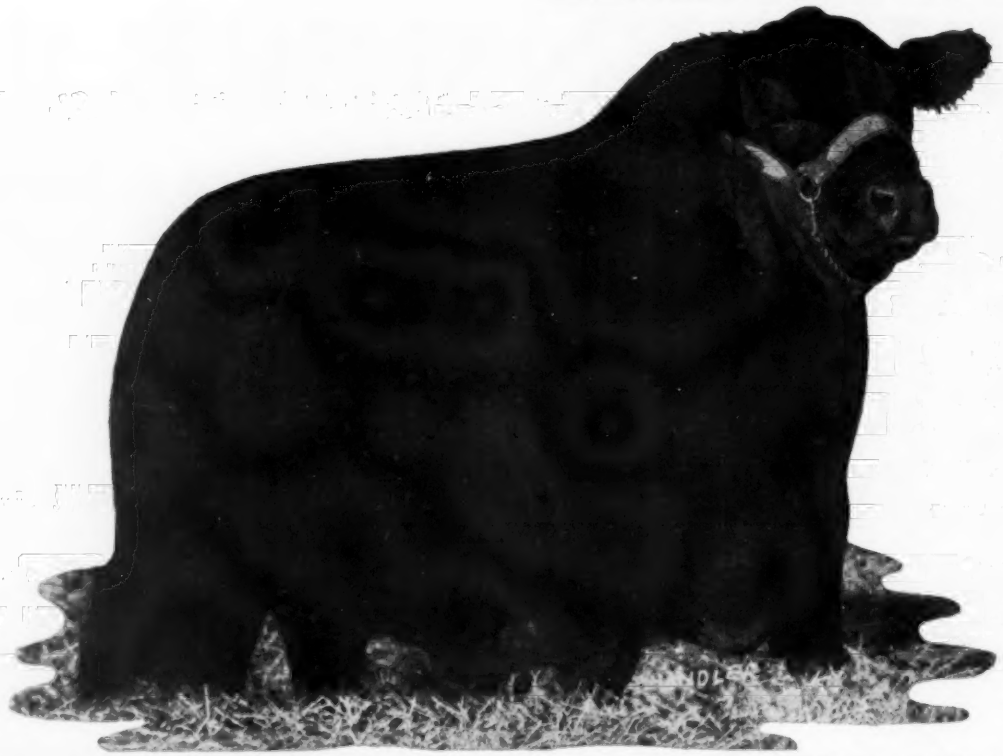

HOMEPLACE EILEENMERE 210th

The now famous "210th" has a long list of achievements. Junior and Reserve Grand Champion Bull at the National Western Livestock Show in 1951 and sired the second place Junior Get-of-Sire at the 1952 International. In 1953 one of his sons, Whitney Eileenmere 4th, was the top bull in our sale and was the first prize summer yearling bull at the Futurity.

Put "LIFE" Into Your Herd

12 sons of "210"

1 Son of Homeplace Eileenmere 999th 35

3 Grandsons of Ravenswood Bandolier 12th

10 Females Safe in calf to "210"

Write for Catalog and Hotel Reservation

C. V. Whitney Farms

IVOR BALDING, Manager

LEXINGTON, KENTUCKY — **Ken Haines, Box 890**

OLD WESTBURY, NEW YORK — **Les Leachman**

The American Aberdeen-Angus Breeders' Futurity

Bred" *Annual Sale . . .*

Saturday, March 13th

KENTUCKY

ANKONIAN 3263d

A promising new addition to Whitney Farms, "3263d", one of the great young bulls sired by Eileenmere 1032d, 1949 International Grand Champion, brings for the first time his services on daughters of "210th". In 1952, at the International, he was a member of the first prize group of three bulls.

Protect Your Future

25 Daughters of "210" Safe in calf to Ankonian 3263

20 Bandolier and Envious females Bred to "3263"

Many Great Families represented including: Blackcap Bessie, Barbarosa—Witch of Endor—Georgina—and many more.

WHITNEY BRED

Sale Consultants:

DAVE CANNING, Box 196, Charlottesville, Virginia
J. B. McCORKLE, Smithville, Missouri

Auctioneers: ROY JOHNSTON and PAUL GOOD

Aberdeen-Angus Journal Representative: DALE RUNNION

It's Time... To Invest In Sons of

WHITNEYMERE 53d
Calved May 10, 1952

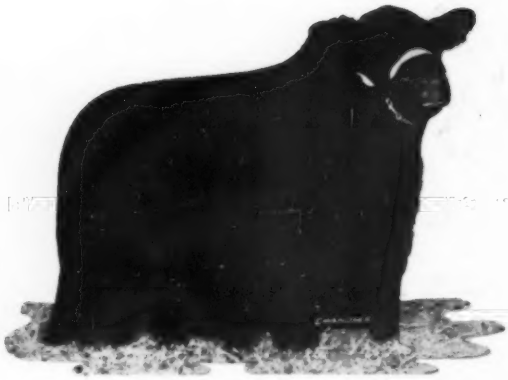

WHITNEYMERE 12th
Calved March 23, 1952

Improve Your
... Whitney
Saturday, March 13

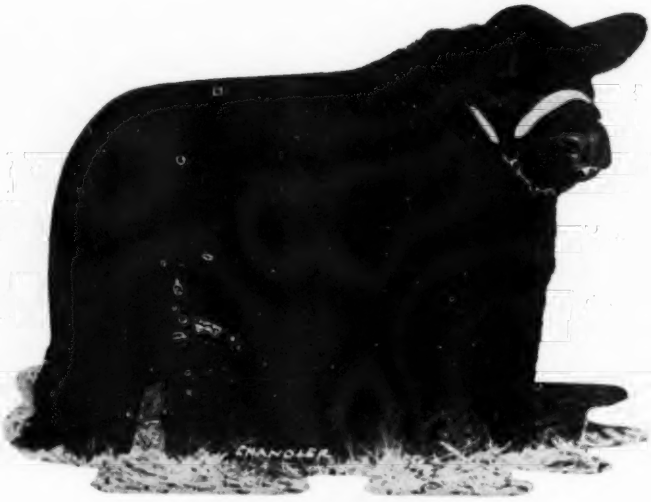

WHITNEYMERE 72d
Calved May 23, 1953

WHITNEY BRED

Homeplace Eileenmere 210th

WHITNEYMERE 54th
Calved May 25, 1952

WHITNEYMERE 6th
Calved September 2, 1952

Herd With . . .
Bred Bulls

Lexington, Kentucky

WHITNEYMERE 71st
Calved May 8, 1953

C. V. Whitney Farms

IVOR BALDING, Manager

LEXINGTON, KENTUCKY
Ken Haines, Box 890

OLD WESTBURY, NEW YORK
Les Leachman

25 Daughters of "210"

It Will Pay You

"Whitney

Saturday,
Lexington,

WHITNEY ERICA 118th

PLAN TO ATTEND

French Broad Sale
March 12, 1954

C. V. WHITNEY Sale
March 13, 1954

WHITNEY BARBAROSA 100th

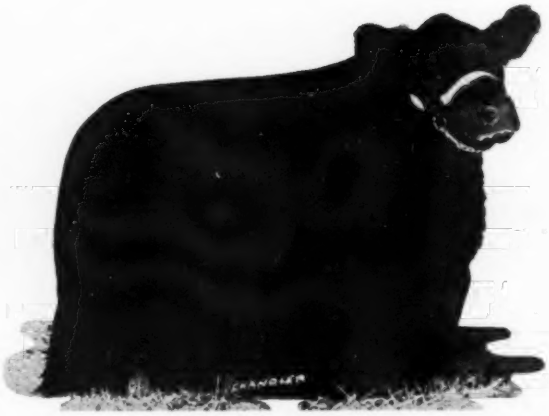

WHITNEY ELBA 113th

C. V. Whitney Farms

Write for Catalog and Hotel Reservations

Safe in Calf to "3263"

To Invest In . . .

Breeding"

March 13
Kentucky

WHITNEY BLACKBIRD 104th

At Whitney Farms we have a definite program which is essential for improving the quality of cattle. The greatest satisfaction we have had is the knowledge that "Whitney Bred" cattle have done well for other breeders.

WHITNEY BLACKCAP BESSIE 103d

WHITNEY PRIMROSE 18th

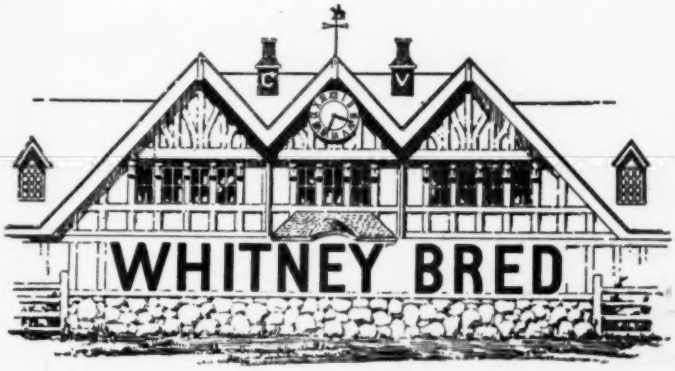

WHITNEY MISS BURGESS 46th

Quality Is Our Come and See SATURDAY, LEXINGTON,

WHITNEY BANDOLIER 553d

Get the Best.... "WHITNEY BRED"

WHITNEY QUEEN MOTHER 108th

WHITNEY BRED

Finest Tradition For Yourself

MARCH 13th KENTUCKY

WHITNEY BLACKCAP EMPRESS 3d

WHITNEY BANDOLIER 1324th

The Pay-off is PERFORMANCE

WHITNEY WITCH of ENDOR

The American Aberdeen-Angus Breeders' Futurity

C. V. Whitney Farm

IVOR BALDING, Manager

LEXINGTON, KENTUCKY
Ken Haines, Box 890

OLD WESTBURY, NEW YORK
Les Leachman

IMPORTANT ANNOUNCEMENT

SHADOW ISLE DISSOLUTION WILL BE HELD

Mr. Frank Richards, Secretary
American Aberdeen-Angus Breeders' Association
9 Dexter Park Avenue
Chicago 9, Illinois

Dear Frank:

It was with a heavy heart that I advised you over the telephone a few days ago that it is necessary, for tax reasons, to disperse the Shadow Isle Herd. The enclosed letter from our tax counsel is self explanatory. I was trying to find some other way out of the dilemma caused by the fact that the cattle are owned by a family corporation, and my brothers feel it is essential that we follow the advice of our tax counsel. In so doing, we would be subject to a tax rate of possibly 26% at capital gain rate instead of a possible 90% tax on ordinary income. Fortunately, there is nothing in the tax law which prevents me from going back into the Angus business on my own accord after the dissolution of the partnership with my brothers. I realize that it will take years to build up a herd of such proven producing cows as comprise the present Shadow Isle Herd. The results of our last seven public auction sales, totaling $2,722,600.00 from 634 head, are an average of $4,294.00, and our outstanding show record during the past five years will attest to the quality of our brood cows, as well as our herd sires.

It is ten years since I acquired my first registered Angus. These have been some of the happiest periods of my life, partly due to the pleasure I derived in assembling the Shadow Isle herd and watching the results of our constructive breeding program. Meeting so many fine people among my fellow Angus breeders has added immeasurably to the pleasure I have enjoyed.

Some of my friends tell me that this is a poor time to hold such a sale as prices are lower than they were a year or two ago. Even if this is so, I have no alternative as our tax counsel advises all possible speed. However, in this connection, I remember in the years back when I had a pleasant visit with you in your office in Chicago and you showed me a catalog of the Andelot Dispersion back in 1900. We both marvelled at the fact that over 50 years ago good Angus cattle brought as high as $2800.00 apiece when ordinary registered Angus cattle were selling around $75.00 a head. When one considers what a $1.00 would buy 50 years ago, it makes one certain that the purchase of good purebred Angus cattle is still the best investment that one can make.

I want to thank you for the many courtesies shown to me by you and the members of your staff. Our Association of over 26,000 members is the best testimony of a solid foundation in the Angus business. I look forward to serving you as a breeder and a member of the American Aberdeen-Angus Breeders' Association for the balance of my life.

Sincerely,

Armand Hammer

Dr. Armand Hammer

SHADOW ISLE FARM

JOHN FRENZEL, Manager • RED BANK, N. J.

45 Miles South of New York City

TO ALL ANGUS BREEDERS:
May 10-11-12 AT RED BANK, NEW JERSEY

HOMES and DAVIS
Certified Public Accountants
521 Fifth Avenue
New York 17, New York

Dr. Armand Hammer
595 Madison Avenue
New York, New York

Dear Dr. Hammer:

In order to facilitate the liquidation of the United Distillers of America, Incorporated and its affiliated companies, of which you and your brothers are the sole stockholders, it is necessary for you to sell the remaining assets of these companies, including the Registered Aberdeen-Angus cattle known as Shadow Isle Herd.

The recent sale of your distillery property to Schenley Industries, Inc. combined with this problem, will make it possible to distribute the proceeds to you and your brothers as a liquidating dividend subject to capital gains rate only. To eliminate possible questions of values, the disposal of these cattle should be at public auction instead of private sale.

We cannot too strongly advise that this should be done as expeditiously as possible.

Very truly yours,
HOMES AND DAVIS
(Signed) Emil H. Lippner

SHADOW ISLE FARM

AUSTIN MOODY, Assistant Manager • **RED BANK, N. J.**

45 Miles South of New York City

The Most Sensational

Not since the time of the Estill o
many great proven cattle been o
800 head of registered Angus off
dividual sons of PRINCE ERIC,
tury, the sire of SIX INTERNA
ing the 1953 INTERNATIONA
will be over 100 daughters of P
tional Champions, First Prize
Champions, National Show Cha
pions and winners at all major s

More Than 200 Calves at Foot

Event in Angus History!

r McHenry Dispersions have so
ffered in one sale. There are over
ered, including more than 50 in-
the $100,000.00 Bull of the Cen-
TIONAL CHAMPIONS includ-
L GRAND CHAMPION. There
RINCE ERIC including Interna-
International winners, Futurity
mpions, American Royal Cham-
hows in this country.

Will Sell With Their Dams

Everything Sells . . . . . .

Herd Sires . . . . Brood Cows . . . . Full Brothers and Full Sisters To

SHE SELLS ↓

BLACKBIRD 3d of SHADOW ISLE 1130259

1950 International Reserve Grand Champ. Female.
Owned by Shadow Isle Farms,
Red Bank, New Jersey.
Her Dam Sells . . . and . . . Her Full Brother Sells.

MISS BLACKCAP of R. L. S. 8th 991133

1949 International Reserve Senior Champion Female.
Owned by Ralph L. Smith Farms,
Chillicothe, Missouri.
Her Dam Sells with Full Sister to the Champion at
Foot . . . and . . . Her Full Brother Sells.

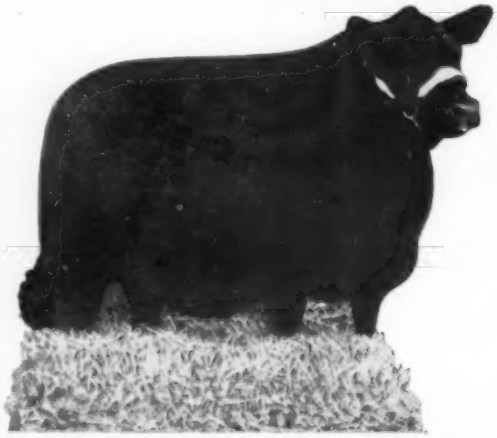

EMPRESS of SHADOW ISLE 1175541

1951 International Grand Champion Female.
Owned by Hillside Farms, Washington, Missouri.
Her Dam Sells with Full Sister to the Champion at
Foot . . . and . . . Her Full Brother Sells.

THE INVESTMENT OPPORTUNITY OF A LIFETIME

. . MAY 10th, 11th and 12th

International Champions . . . Dams and Sires of International Champions

PRINCE ERIC ESQUIRE 943334

1949 International Reserve Grand Champion Bull.
Owned by Adams Plantation, Lynchburg, Virginia
and Old Elkton Farms, Forest, Virginia.
Several Half Brothers Sell Similarly Bred.

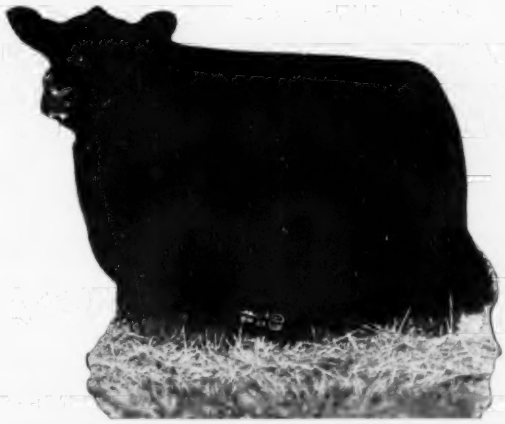

GEORGINA ERICA of BLACKPOST 1108262

1950 International Grand Champion Female.
Owned by Blackpost Ranch, Olathe, Kansas.
Several Half Sisters Sell Similarly Bred.

SHADOW ISLE BLACK JESTRESS 2d

1953 International Grand Champion.
WE ARE OFFERING ONE BRED JUST LIKE HER with a Bull
Calf at foot by PRINCE ERIC.

For Catalog, Address: **DR. ARMAND HAMMER, 51 East 57th Street, NEW YORK, NEW YORK**

All Herd Sires Selling . .

★ The 1948 International Grand Champion . . . . . Prince Sunbeam 249th

★ The 1948 International Junior and Reserve Grand Champion . . . . . Prince Sunbeam 328th

The 1946 International Reserve Grand Champion . . . Prince Barbarian of Sunbeam

"249" "328" "Willie"

★ The "249th" and the "328th" will sell subject to provisions of contract with Essar Ranch and M & L Ranch who are joint owners with Shadow Isle Farms.

Over 50 Top Herd Bull Prospects Selling including those Sons of PRINCE ERIC; "WILLIE"; "328th" or "249th" that we had retained in our herd. See Next Issue for Full Details.

. . . Including . . .

SHADOW ISLE PRINCE ERIC 32d
First Prize Winner at the International

SHADOW ISLE PRINCE ERIC 27th
Second Prize Winner at the International

PRINCE of SHADOW ISLE 84th
Junior Champion at the 1952 All American Futurity

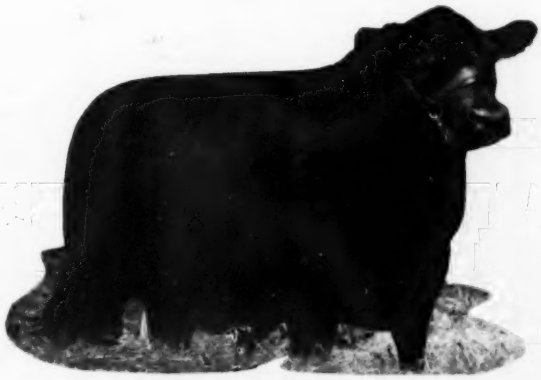

SHADOW ISLE PRINCE ERIC 69th
First Prize Winner at the National
Our one-half interest sells.

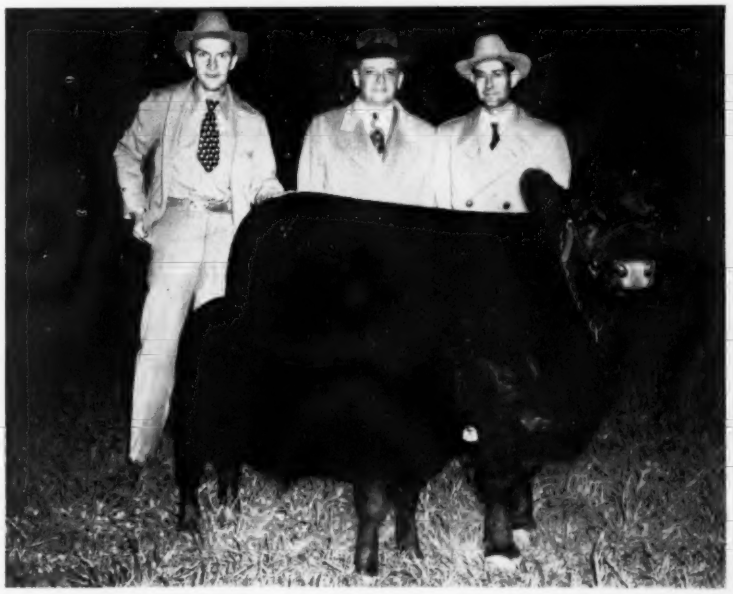

SHADOW ISLE PRINCE ERIC 85th
First Prize Winner at 1953 Futurity
Our one-half interest in this bull sells.

For Catalogs or Reservations—
Write, Wire or Phone
DR. ARMAND HAMMER
51 East 57th Street
New York City, New York

IT'S A FACT
Gentle Chester Whites Farrow, Raise Larger Litters That Gain Faster on Less Feed—Profitably Produce More Meat Type Market Toppers. For Facts, Write
CHESTER WHITE SWINE RECORD ASS'N
Levi P. Moore, Sec'y ROCHESTER, IND.

Grismere Farms

FOR SALE

25 Yearling Heifers

20 Heifer Calves

20 Young Cows

Dean Grisamer - Cora, Missouri

FOR SALE

Several grandsons of Eileenmere 500th, 10 to 24 months old. Some have good show records. These bulls are half brothers to the last East Tennessee Champion heifer, top heifer at Southern States Heifer Sale and the second top heifer at the Knoxville Sale.

Williams Stock Farm

George A. Williams Jonesboro, Tennessee

North Carolina Association Piedmont Sale

Greensboro, North Carolina, Oct. 27

SUMMARY:

50 Lots	$26,780.00, average	$ 535.60
7 Bulls	4,595.00, average	656.42
43 Cows	22,185.00, average	515.93
Top 5 Head	6,285.00, average	1257.00
Top 10 Head	10,185.00, average	1018.50
Top 15 Head	13,220.00, average	881.33
Top 20 Head	15,850.00, average	792.50

Top Bull—Branch Hill Eileenmere 1533925, calved 10-17-51; sire, Kinlochmere 9th 1177684; dam, Sue the 9th of R. C. 1257-548; consigned by Branch Hill Farm, North Wilkesboro, North Carolina; purchased by L. Spamover & J. R. Church, North Wilkesboro, North Carolina 1850.00

Second Top Bull—Greenbrier Envious 500th 1388973, calved 1-7-51; sire, Greenbrier Envious 5th 852620; dam, Erica of Raona 2d 691749; consigned by Greenbrier Stock Farm, Lewisburg, West Virginia; purchased by Chinqua-Penn Plantation, Reidsville, North Carolina 925.00

Top Cow—Kinloch Pride 18th 1692196, calved 9-18-52; sire, Eileenmere 1029th 947-784; dam, Good Hope Prudence 4th 896-175; consigned by Kinloch Farm, Supply, Virginia; purchased by Roundabout Farm, Elkin, North Carolina 1500.00

Second Top Cow—Roundabout Blackcap 5th 1612179, calved 4-11-52; sire, Black Gate Bandonian 1024962; dam, Roundabout Blackcap 992059; consigned by Roundabout Farm, Elkin, North Carolina; purchased by Boxwood Farm, Mocksville, North Carolina 1075.00

BULLS:

Branch Hill Eileenmere 1533925, (Branch Hill Farm), calved 10-17-51; sire, Kinlochmere 9th 1177684; L. Spamover & J. R. Church, North Wilkesboro, N. C. 1850.00

Fairntosh Prince 1599472, (Fairntosh Farm), calved 1-22-52; sire, Gammer Prince of Red Gate 1198602; Paul Warsley, Rocky Mount, North Carolina 425.00

Brookwood Burgess 2d 1657237, (Gentry Brothers), calved 1-28-52; sire, Epponian General 2d of Le Baron 1060071; T. Holt Heywood, Winston Salem, North Carolina 350.00

Greenbrier Envious 500th 1388973, (Greenbrier Stock Farm), calved 1-7-51; sire, Greenbrier Envious 5th 852620; Chinqua-Penn, Reidsville, North Carolina 925.00

H-H Prince 1546973, (Hayes - Huffman Farm), calved 3-25-52; sire, Prince of Shadow Isle 18th 1346880; Mott E. Price, Salisbury, North Carolina 260.00

Georgina Masterpiece 1550635, (Holsum Farms), calved 1-6-52; sire, White's Pride 1195949; R. A. Goble, Burlington, N. C. 310.00

H. O. Bandolmere 4th 1564434, (W. J. Hudson), calved 5-8-52; sire, Eileenmere A. 12th 971409; M. W. Cobb, McLeansville, North Carolina 475.00

COWS:

Boxwood Karama 3d 1623081, (Boxwood Farm), calved 6-28-52; sire, Ellerslie Envious 3d 1057954; L. T. White, Raleigh, North Carolina 700.00

Boxwood Welcome Pride 1601444, (Boxwood Farm), calved 5-18-52; sire, Ellerslie Envious 3d 1057954; W. H. C. McKinney, Ellington, North Carolina 210.00

Boxwood Erica Pilot 10th 1623082, (Boxwood Farm), calved 6-28-52; sire, Envious Zar of Elk Hill 946009; Gillcrest Farms, Wake Forest, North Carolina 220.00

TRACTOR OWNERS

Save Money on Cultivator Sweeps

STANDARD MODEL 8" TRACTOR SWEEPS

Set of 2 right half, 2 left half, 7 full sweeps

$7.63 per set

Highest Quality steel, fully polished, two bolt holes. Original equipment on several cultivators. Will fit IHC, DEERE, A-C, M-H, M-M, OLIVER and other makes of tractors.

SPECIFY MAKE OF TRACTOR—ENCLOSE CHECK FOR EACH SET NEEDED.

BREEDERS PLEASE NOTE—Sweeps by this manufacturer have been used on our farms for more than 20 years. They are tops in performance. They are guaranteed to satisfy. We have arranged to sell 1000 sets at this price to test the commercial advertising strength of our breed publication.—Dick Hahne.

TRACTOR SWEEP SALE

Aberdeen-Angus Journal Box 238 Webster City, Iowa

(SHIPPED PARCEL POST PREPAID)

Come to Ole' Virginny

and attend the "Old Dominion" Circuit beginning with

Highlands-Ellington Sale, Saturday, March 6, '54

at the Atlantic Rural Exposition Grounds, Richmond, Virginia

Be sure to see Ellington's

LOT 25 BULL

ELLINGMERE 1953 (Registration Applied For)

Calved January 21, 1953

BLACKCAP EMPRESS

Sire: Ellingtonmere 500th 1140763	Eileenmere 500th 699155	Eileenmere 85th 470007	Eileenmere 32d
			Enchantrene
		Edwina 7th G. M. 534304	Maid's Belmore
			Edwina 5th G. M.
	Beau's Erica of Bristol 968527	Ames Plantation Best Beau 680526	Ames P. El Capitan
			Ames P. Beverly Girl
		Erica H. of Bristol 715383	Blkcp Sanders 22d
			Erica H. 19th
Dam: Homeplace Eileen 11th 949365	Eileenmere 487th 668743	Eileenmere 85th 470007	Eileenmere 32d
			Enchantrene
		Pauline T. 6th 523013	Eileenmere 32d
			Pauline T. 4th
	Angus Valley Black Empress 693406	Blackcap Revolution B. 8th 566886	Blkcp Revo. B. 3d
			Blkcp Lassie B. 9th
		Blkcp Empress 12th of Sunbeam 572841	Black Prince of Sun.
			Blkcp E. 5th of S.

ELLINGMERE 1953—In my opinion very few more valuable bulls have been offered at public auction than this one. His sire is an extremely good son of Eileenmere 500th, his dam one of the great cows of the Angus breed. Not only attractive to look at, but a daughter of the "wonder" bull, Eileenmere 487th, and her dam a daughter of Blackcap Revolution B. 8th, the first bull used at Angus Valley Farms; the third dam a daughter of the famous International Grand Champion, Black Prince of Sunbeam, a bull whose blood is largely responsible for the present day popularity of the Sunbeam cattle. This is an extremely short legged, heavy boned, great quartered bull, really low set with a strong, breedy, masculine, burly head and with great thickness from end to end that the good ones must have—his type is right and with both his immediate grandsires being two of the greatest Eileenmere bulls of all time, Eileenmere 500th and Eileenmere 487th, with an outcross to Blackcap Revolution and Sunbeam breeding, he can't help but be a great breeding bull as well as the grand individual he is. I certainly hope that whoever buys him will fit him and carry him on for next year's shows. Never nurse cowed, he is a natural—thick and mellow fleshed, loose and pliable in his hide, he is an extremely good doer and could get ready for fast competition. Here is some herd's opportunity to get "THE" Bull that can spell "Herd Success".

—DAVE CANNING

The "All Purple" Sale, Forest, Virginia, March 8th
"Epponians on Parade" Sale, Le Baron Farm, Warrenton, Virginia, March 9th

ELLINGTON FARM
R. E. B. Blanton, Owner
RICHMOND, VIRGINIA

Branch Hill Princess 1593928, (Branch Hill Farm), calved 3-27-52; sire, Kinlochmere 9th 1177684; Honey Hill Farm, Hallsboro, North Carolina 500.00

Caffiesta Enchantress Erica 1598437, (Caffiesta Farm), calved 5-16-52; sire, Revolt 5th of Alpine 971785; Gillcrest Farms, Wake Forest, North Carolina 385.00

Caffiesta Trojan Erica 1598432, (Caffiesta Farm), calved 3-16-52; sire, Ever Prince of H. C. 1037712; Clyde Dimmette, Ronda, North Carolina 310.00

Caffiesta McHenry Barbara 1598436, (Caffiesta Farm), calved 4-25-52; sire, Revolt 5th of Alpine 971785; Gillcrest Farms, Wake Forest, North Carolina 350.00

Ec Letta Brooks 1579633, (Ed Cox), calved 6-18-52; sire, K. B. Eileenmere 37th 1187468; L. S. Spamover, North Wilkesboro, North Carolina 350.00

Junes Bonny Iva, (Ed Cox), calved 1-6-53; sire, K. B. Eileenmere 37th 1187468; High Peak Angus Farm, Valdese, N. C. 625.00

Dobbins Revelation 1672043, (H. P. Dobbins), calved 6-25-52; sire, Prince Lucifer C. 1191402; Ry Banks, Trenton, N. C. 400.00

Dobbins Generica 1631084, (H. P. Dobbins), calved 3-19-52; sire, Prince Lucifer C. 1191402; Fairntosh Farm, Bahama, N. C. 510.00

FOOSLAND

Herd Sire:

ELLERSLIE PRINCE 33d

By Prince G. of Sunbeam.

FAMILIES—Elaine Erica; Black Jestress; Miss Burgess; Barbara; Evergreen Erica; Blue Ribbon Blackbird; Blackwood Lady; Blue Blood Lady; Queen Mother; Hartley Eline Erica.

VISITORS WELCOME

DON FOOS R. 2 MARION, OHIO

Sunshine Queen of W. C. 1669628, (C. S. Drummond), calved 4-28-52; sire, Pride General of Elk Hill 1122787; L. T. White, Raleigh, North Carolina 200.00

Pride of Fairntosh 6th 1616864, (Fairntosh Farm), calved 3-7-52; sire, Ellerslie Prince 10th 1069164; H. C. Ferrebee & Sons, Camden, North Carolina 425.00

Blackcap Empress Gillcrest 3d 1686017, (Gillcrest Farms), calved 8-24-51; sire, Eileenmere of Gillcrest 1008911; Wilson Brothers Lumber Co., Rural Hall, N. C. 500.00

Gillcrest Barbara 6th 1590865, (Gillcrest Farms), calved 3-7-52; sire, J Bar C Commandomere 815194; J. M. Ray, Hillsboro, North Carolina 300.00

Jilt 4th of Gillcrest 1476393, (Gillcrest Farms), calved 5-4-51; sire, Eileenmere of Gillcrest 1008911; C. K. Sherrill, Taylorsville, North Carolina 800.00

Gillcrest Eline 7th 1590868, (Gillcrest Farms), calved 3-18-52; sire, J Bar C Commandomere 815194; Howerton Farm, Roanoke Rapids, North Carolina 335.00

Gillcrest Eline 6th 1590857, (Gillcrest Farms), calved 11-3-51; sire, J Bar C Commandomere 815194; H. C. Ferrebee and Son, Camden, North Carolina 430.00

Blackcap 13th of Gillcrest 1476394, (Gillcrest Farms), calved 5-10-51; sire, Eileenmere of Gillcrest 1008911; Howerton Farm, Roanoke Rapids, North Carolina 585.00

Blackcap 14th of Gillcrest 1562278, (Gillcrest Farms), calved 9-28-51; sire, J Bar C Commandomere 815194; Howerton Farm, Roanoke Rapids, North Carolina 360.00

Envia Jipsey of GBR 1578946, (Greenbrier Stock Farm), calved 6-19-52; sire, Greenbrier Envious 5th 852620; Pocahontas Farm, Kinston, North Carolina 500.00

Betty Mignon of GBR 1556300, (Greenbrier Stock Farm), calved 5-20-52; sire, Prince Eric of Le Baron 1018005; Pocahontas Farm, Kinston, North Carolina 600.00

H-H Blackbird 24th 1546976, (Hayes-Huffman), calved 4-13-52; sire, Prince of Shadow Isle 18th 1346880; Ry Banks, Trenton, North Carolina 400.00

H-H Blackbird 25th 1546975, (Hayes-Huffman Farm), calved 4-13-52; sire, Prince of Shadow Isle 18th 1346880; Fairntosh Farm, Bahama, North Carolina 420.00

H-H Fanny 10th 1546969, (Hayes-Huffman), calved 2-3-52; sire, Roundabout Revolution 1110937; Fairntosh Farm, Bahama, North Carolina 350.00

H & S Blackbird 33d 1599799, (Hugh Helms), calved 1-2-52; sire, Highlands General 104th 1224624; Howerton Farms, Roanoke Rapids, North Carolina 935.00

H. P. Hardwick Blackcap 1590979, (High Peak Angus Farm), calved 3-27-52; sire, K. B. Eileenmere 9th 1028296; H. C. Ferrebee & Sons, Camden, North Carolina 700.00

H. P. Black Barmere 2d 1590978, (High Peak Angus Farm), calved 3-12-52; sire, K. B. Eileenmere 9th 1028296; White Oak Farm, Raleigh, North Carolina 585.00

Branch Hill Dixie 1709308, (W. J. Hudson), calved 8-10-52; sire, Kinlochmere 9th 1177684; Honey Hill Farm, Hallsboro, North Carolina 300.00

Kinloch Pride 18th 1692196, (Kinloch Farm), calved 9-18-52; sire, Eileenmere 1029th 947784; Roundabout Farm, Elkin, North Carolina 1500.00

Longview Barbara of Prince 1557378, (Longview Farm), calved 1-2-52; sire, Longview Black Prince 1131509; Stacey Harrellson & Son, Cherryville, N. C. 600.00

Moorelands Blackbird 3d 1430348, (Moorelands Farm), calved 3-12-51; sire, General Jock C. S. 3d 741723; Mrs. Herbert Fox, Durham, North Carolina 500.00

Blackcap 4th of Moorelands 1430353, (Moorelands Farm), calved 4-12-51; sire, General Jock C. S. 3d 741723; Kenneth Langley, Mooresville, North Carolina 450.00

Moorelands Eline 1430349, (Moorelands Farm), calved 3-17-51; sire, Dorsey Hall Pride Eric 2d 1041460; Longview Farm, Burlington, West Virginia 535.00

Blackcap 3d of Pocahontas 1590519, (Pocahontas Farm), calved 5-29-52; sire, First Quality of Elkton 1054883; Ry Banks, Trenton, North Carolina 485.00

Princess 2d of Pocahontas 1590520, (Pocahontas Farm), calved 6-4-52; sire, First Quality of Elkton 1054883; Howerton Farm, Roanoke Rapids, North Carolina 320.00

Roundabout Blackcap 5th 1612179, (Roundabout Farm), calved 4-11-52; sire, Black Gate Bandonian 1024962; Boxwood Farm, Mocksville, North Carolina 1075.00

Roundabout Esthonia 3d 1612180, (Roundabout Farm), calved 5-11-52; sire, Black Gate Bandonian 1024962; Boxwood Farm, Mocksville, North Carolina 775.00

AnnSHER Elaine 1690731, (C. K. Sherrill), calved 5-22-52; sire, Ellerslie Prince 29th 1128418; Gillcrest Farms, Wake Forest, North Carolina 385.00

AnnSHER ET Erica 1647495, (C. K. Sherrill), calved 4-9-52; sire, Ellerslie Prince 29th 1128418; Wilson Brothers Lumber Co., Rural Hall, North Carolina 325.00

AnnSHER K. Beauty 1647492, (C. K. Sherrill), calved 3-5-52; sire, Black Gate Epponian 5th 1024953; Howerton Farm, Roanoke Rapids, North Carolina 400.00

Black Jestress VF 2d 1635769, (The Valley Farm), calved 6-1-52; sire, Emulator V. F. 1171769; L. S. Spamover, North Wilkesboro, North Carolina 625.00

Enchantress Erica VF 1635774, (The Valley Farm), calved 6-25-52; sire, Emulator V. F. 1171769; Gaylor French, Draper, North Carolina 925.00

Aberdeen-Angus Live Longest

5th ANNUAL SALE

Hart County, Kentucky

ABERDEEN-ANGUS BREEDERS' ASSOCIATION

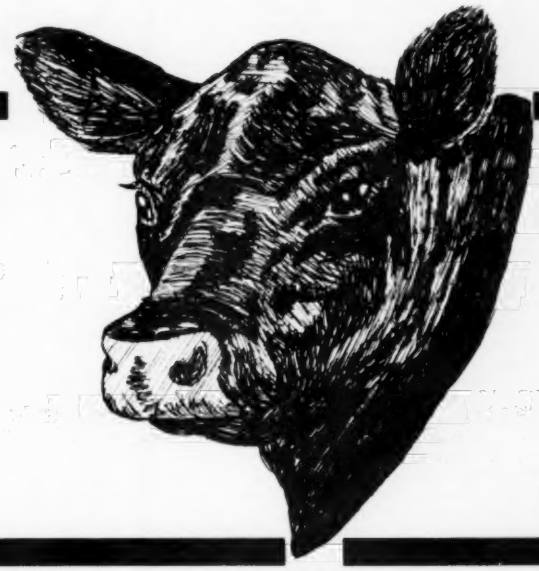

FRIDAY, MARCH 5

Sale to be held at the New Hart County Aberdeen-Angus Association Sale Pavilion, at Junction of Highway 218 and 31E; 4 miles east of Horse Cave, Kentucky.

SALE at 12:30 p. m.

56 Head of "Quality Aberdeen-Angus Cattle"

6 HERD BULLS—50 FOUNDATION FEMALES

FEATURING: Families are BLACKCAP BESSIE, EULIMA, PETUNIA, MISS BURGESS, GEORGINA, ERICA, ROSEMERE BARBARA, KATINKA, QUEEN MOTHER, BLACKBIRD, and PRIDE of ABERDEEN.

CONSIGNORS

J. W. Redford & Sons, Happy Hill Farm	Horse Cave	Jewell Bros., Jewelland Farm	Horse Cave
R. E. Palmore & Son, Oakhurst Farm	Horse Cave	L. Bunnell & Son, Maple Hill Farm	Horse Cave
Dr. E. E. Palmore, Idlewild Farm	Horse Cave	E. V. Withers & Son, Knoblawn Farm	Hardyville
William Deckard, Hartland Farm	Horse Cave	Paul R. Smith & Son, Springdale Farm	Hardyville
Russell Mears, Dixie Bend Farm	Horse Cave	W. R. Bolton	Munfordville

For Catalogs and Hotel Reservations, write R. "MACK" McMANIGAL, 107 Conn Terrace, Lexington, Kentucky, Sale Manager

Sale Headquarters—
OWENS HOTEL, Horse Cave

COL. HAM JAMES, Auctioneer
CY CRANE of the Aberdeen-Angus JOURNAL

Prospect Farms Fire Sale
London, Ontario, Canada, Oct. 17th

SUMMARY:

45 Lots	$65,985.00,	average	$1466.33
4 Bulls	2,925.00,	average	731.25
41 Cows	63,060.00,	average	1538.04
Top 5 Head	26,150.00,	average	5230.00
Top 10 Head	35,550.00,	average	3555.00
Top 15 Head	43,275.00,	average	2885.00
Top 20 Head	48,725.00,	average	2436.25

Top Bull—Bandolier of The Ledges 2d 119-310 - 1389050, calved September 4, 1950; sire, Bethel Black Barry 1098520; dam, Glenangus Blackcap Marjorie 6th 1099-519; consigned by D. B. Weldon, London, Ontario; purchased by Orville Behrenwald, Lakeview, Michigan 1000.00

Second Top Bull—Barbara of Anoka 10th 125457, calved May 4, 1952; sire, Evader of Fair Promise 2d 111633; dam, Barbara of Agincourt 2d 101977; consigned by Edwards Brothers, Arva, Ontario; purchased by Crawford Rainwater, Pensacola, Fla. 800.00

Top Cow—Barbara M. of Anoka 33d 119404, calved November 8, 1951; sire, Prospectmere; dam, Barbara M. of Anoka 25th 89311; consigned by Edwards Brothers, Arva, Ontario; purchased by L. V. Wright, Streetsville, Ontario 12500.00

Second Top Cow—Blackcap Bessie of Anoka 20th 126256, calved September 29, 1952; sire, Prospectmere 100385; dam, Blackcap Bessie of Anoka 5th -94731-; consigned by Edwards Brothers, Arva, Ontario; purchased by Ralph L. Smith, Chillicothe, Missouri 5100.00

BULLS:

Bandolier of The Ledges 2d 119310 - 138-9050, (D. B. Weldon), calved 9-4-50; sire, Bethel Black Barry 1098520; Orville Behrenwald, Lakeview, Michigan 1000.00

Prospectmere 8th 121163, (D. B. Weldon), calved 9-4-52; sire, Prospectmere 100385; Don Mills Farms, Todmorden, Ontario 625.00

Black Bardolier of Prospect 126107, (D. B. Weldon), calved 1-23-53; sire, Black Bardolier of Den-Mor 1365531; Tom Lawson, London, Ontario 500.00

Barbara of Anoka 10th 125457, (Edwards Brothers), calved 5-4-52; sire, Evader of Fair Promise 2d 111633; Crawford Rainwater, Pensacola, Florida 800.00

COWS:

Blackcap Bessie of Prospect 5th 111902, (D. B. Weldon), calved 10-10-50; sire, Prince Bandolier 7th -80652- 840968; Ralph L. Smith, Kansas City, Missouri 2150.00

Dee-L-Vee Blackcap Bessie 4th 107554, (D. B. Weldon), calved 5-9-49; sire, Dee-L-Vee's Eventuation 1031873; W. M. Barton, Buffalo, New York 1700.00

Blackcap Bessie of Prospect 94138, (D. B. Weldon), calved 1-11-48; sire, Bandolier of Anoka 10th 57739; Harold Huffman, Blenheim, Ontario 1850.00

Blackcap Bessie Prospect 10th 124690, (D. B. Weldon), calved 1-4-53; sire, Prospectmere -100385-; Ridglea Farms, Dickson, Tennessee 2200.00

Barbara Rose of Prospect 4th 82104, (D. B. Weldon), calved 7-31-45; sire, Blackbird Bandolier Lad 3d 68741; Witham Farms, Romeo, Michigan 800.00

Barbara Rose of Prospect 27th 121164, (D. B. Weldon), calved 7-15-52; sire, Prospectmere -100385-; Ralph L. Smith, Kansas City, Missouri 1425.00

Barbara Rose of Prospect 28th 124693, (D. B. Weldon), calved 1-22-53; sire, Bandolier of Maple Grove 13th -76624-; Don Mills Farm, Todmorden, Ontario 850.00

SIEMSEN • KILE •

Thursday, March 4th

Selling 77 Lots

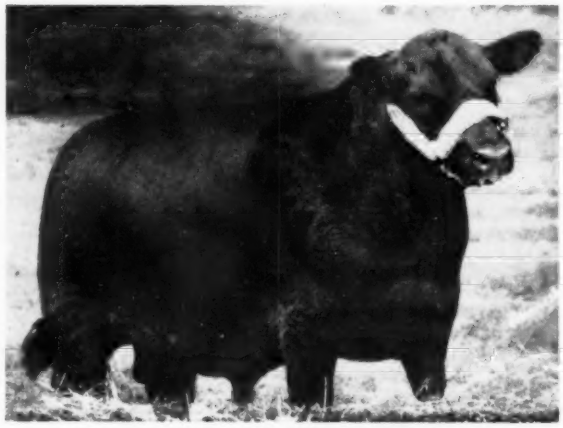

GLOBE HILL EILEENMERE 3509th

3 HERD BULLS—

—one typy selling Eileenmere 1669th by "500th" out of dam by Bandolier of Anoka 34th.

—two deep thick soggy sons of Postolier by Raona's Bardolier 3d the sire of the 1951 International Grand Champion.

74 Bred and Open Heifers—

of leading families—the kind that prove to be valuable investments. The bred heifers feature the services of these outstanding young herd sires:

GLOBE HILL EILEENMERE 3509th 1578760 by the twice International Reserve Champion, Homeplace Eileenmere 999th 35 out of a Bandolier of Anoka and Revolution of Page 11th granddaughter.

ANKONIAN 3529th 1589425 by the twice International Reserve Champion, Homeplace Eileenmere 999th 35, out of a Briarcliff bred cow by Epponian of Rosemere 8th.

ZARA EILEENMERE C. H. 1376038 by the great breeding bull, Homeplace Eileenmere 65th, by Eileenmere 487th—outstanding bulls carrying the "Wonder Blood" of the breed.

Females—all granddaughters of:

EILEENMERE 500th — EILEENMERE 85th — EILEENMERE 487th — RAONA'S BARDOLIER 3d — PRINCE ERIC of SUNBEAM.

Henry L. Siemsen & Sons, Dixon, Iowa ● Raymond Kile,

ROY JOHNSTON, Auctioneer

KIEHL • JOINT SALE

New Liberty, Iowa

3 Bulls—74 Females

ANKONIAN 3529th

This will prove to be a buyers opportunity—leading bloodlines, popular families, and everything selling in just ordinary farmer-breeder condition with nothing highy fitted—your chance to "get in on the ground floor" with top breeding and the money making tribes at a moderate investment.

— FAMILIES SELLING —

BEAUTY of HAYSTON
BLUEBLOOD LADY
BLACKCAP BESSIE
BLACK JESTRESS
BALLINDALLOCH GEORGINA
ZARA
WITCH of ENDOR
MAID of BUMMERS
BROOKSIDE ELLUNA
METZ BARBARA WOODSON
JUANA
BLACKCAP EMPRESS
McHENRY BARBARA
GLYN MAWR ELBA

and others.

IOWA BOYS BREED BETTER BEEF
IS BEEF THEY CHOOSE

West Liberty, Iowa • Walter J. Kiehl, Mechanicsville, Iowa

MAURICE BONEY for the Aberdeen-Angus JOURNAL

Blackcap Empress of Great Oaks 114016 - 1351396, (D. B. Weldon), calved 5-8-50; sire, Bardoliermere 10th 1155866; Kinloch Farms, Supply, Virginia 750.00

Ankony Blackcap 29th 111873 - 1269562, (D. B. Weldon), calved 4-12-50; sire, Hother Bardolier 5th 945037; Tom L. Patrick, Ilderton, Ontario 550.00

Blackcap of Don Head 27th 95362, (D. B. Weldon), calved 9-20-47; sire, Bandolier of Anoka 16th –62424–; Malcolm Bailey, Uxbridge, Ontario 675.00

Georgina of Prospect 5th 103751, (D. B. Weldon), calved 5-12-49; sire, Prince Bandolier 7th 80652; Harold Huffman, Blenheim, Ontario 975.00

Georgina of Prospect 8th 121167, (D. B. Weldon), calved 10-31-52; sire, Prospectmere 100385; Hickory Branch Farm, Herndon, Virginia 1100.00

Black Jestress 23d 67263, (D. B. Weldon), calved 11-20-41; sire, Eston Elation Quality 60697; Creswell Farms, Forest, Va. 1600.00

Black Jestress of Prospect 3d 119317, (D. B. Weldon), calved 7-1-52; sire, Bandoliermere 54th –108926–; Mahrapo Farms, Mahwah, New Jersey 1150.00

Lucy of Prospect 113941, (D. B. Weldon), calved 6-17-51; sire, Prospectmere –100385–; Knobby Hill Farms, Clyde, Michigan 1000.00

Ellen Erica of Prospect 5th 119315, (D. B. Weldon), calved 5-24-52; sire, Blackbird Bandolier of Anoka 30th –100731–; Orville Behrenwald, Lakeview, Michigan 400.00

Evergreen Energy L. M. 2d 1202388 - 106472; (D. B. Weldon), calved 6-28-48; sire, Blackcap Bardolier G. R. 14th 881-438; R. C. Baker, Claremont, Ontario 750.00

Evergreen Energy of Prospect 119313, (D. B. Weldon), calved 4-15-52; sire, Blackbird Bandolier of Anoka 30th –100731–; Lester Leachman, Westbury, Long Island, New York 370.00

Pride of Prospect 11th 115125, (D. B. Weldon), calved 11-9-51; sire, Prince Quality M. B. 1035836; Orville Behrenwald, Lakeview, Michigan 600.00

Miss Burgess McGregor 2W 68376, (D. B. Weldon), calved 2-3-42; sire, Bandolier of Anoka 14th 61223; John A. Cutler, Denfield, Ontario 425.00

Miss Burgess of Prospect 7th 121169, (D. B. Weldon), calved 11-15-52; sire, Prospectmere –100385–; Harold Huffman, Blenheim, Ontario 550.00

Witch M. T. M. 2d 118790, (D. B. Weldon), calved 1-24-52; sire, Blackcap of Maple Gables 30th 92648; G. Clarence Nichols, Blenheim, Ontario 510.00

Elletta's Zara Pride 5th 64551, (D. B. Weldon), calved 12-11-40; sire, Bandolier of Anoka 15th 61224; J. Parker, Union, Ontario 600.00

Barbara M. of Anoka 33d 119404, (Edwards Brothers), calved 11-8-51; sire, Prospectmere 100385; L. V. Wright, Streetsville, Ontario 12500.00

Barbara Rose of Anoka 72d, (Edwards Brothers), calved 4-10-52; sire, Lucy's Bandolier of Anoka 5th –80343–; Marydale Farms, St. Francisville, Louisiana 2350.00

Royal Lady of Jon Ern 3d 119486, (Edwards Brothers), calved 3-12-52; sire, Anokamere 5th 100725; Creswell Farms, Forest, Virginia 1200.00

Jilt of Anoka 125460, (Edwards Brothers), calved 7-20-52; sire, Prospectmere 100385; Grand River Stock Farm, Webberville, Michigan 1575.00

Marydale Georgina 4th 125452, (Edwards Brothers), calved 11-2-52; sire, Anokamere 10th 95374; Crestfield Farm, Hopewell, New Jersey 1000.00

Lucy of Hillcrest 7th 119362, (Edwards Brothers), calved 10-4-51; sire, Prince Bandolier 7th 80652; Shadow Isle Farm,

Red Bank, New Jersey 1000.00

Pauline of Alloway Lodge 74th 124859, (Edwards Brothers), calved 4-29-52; sire, Bardolier of Gladmere 84554; Great Oaks Stock Farm, Rochester, Michigan 4000.00

Paulmere of Alloway Lodge 25th 124857, (Edwards Brothers), calved 4-22-52; sire, Bardolier of Gladmere 84554; Amandale Farm, Upperville, Virginia 1850.00

Pauline of Alloway Lodge 75th 124862, (Edwards Brothers), calved 7-10-52; sire, Bardolier of Gladmere 84554; Mahrapo Farm, Mahwah, New Jersey 1850.00

Pauline of Alloway Lodge 80th 126594, (Edwards Brothers), calved 9-26-52; sire, Bardolier of Gladmere 84554; Great Oaks Stock Farm, Rochester, Michigan 1625.00

Pauline of Alloway Lodge 81st 126595, (Edwards Brothers), calved 9-28-52; sire, Bardolier of Gladmere 84554; Panther Ledge Farm, Allamuchy, New Jersey 1500.00

Blackcap Bessie of Anoka 20th 126256, (Edwards Brothers), calved 9-29-52; sire, Prospectmere -100385-; Ralph L. Smith, Chillicothe, Missouri 5100.00

Blackcap of Anoka 22d 119403, (Edwards Brothers), calved 11-30-51; sire, Prospectmere 100385; Crestfield Farm, Hopewell, New Jersey 800.00

Tre-Lea Blackcap 2d 121271, (Edwards Brothers), calved 1-13-52; sire, Blackbird Bandolier of Anoka 30th 100731; Bonniecroft Farm, Renfrew, Pennsylvania 1000.00

Tre-Lea Evening Erica 3d 121272, (Edwards Brothers), calved 2-11-52; sire, Blackbird Bandolier of Anoka 30th 100731; Witham Farm, Romeo, Michigan 950.00

Blackbird Blossom of White Oak 19th 121-501, (Edwards Brothers), calved 6-3-52; sire, Prince Bandolier 7th 80652; Elmer Ribey, Underwood, Ontario 480.00

Blackbird Blossom of White Oak 18th 121-500, (Edwards Brothers), calved 5-9-52; sire, Prince Bandolier 7th 80652; Orville Behrenwald, Lakeview, Michigan 600.00

Blackwood of Gromore 5th 121251, (Edwards Brothers), calved 1-31-52; sire, Eric Bandolier of Gromore 107965; A. H. Spitzer, Jr., Pleasant Plains, New York 700.00

FARNAM CHUTE GATE

PORTABLE OR PERMANENT Installation In Any Opening!

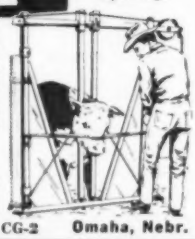

Enables you to quickly restrain and safely hold animals for **inspection, treatment, dehorning, vaccination, ear marking,** etc. Makes cattle handling easier, safer, faster. Every stock farm needs and should have this low-cost stock-holding gate.

Accept This "FREE TRIAL" OFFER

Try this Gate at our risk! Write for Illustrated Literature and "30-Day Trial Plan"

Farnam Co., Dept. CG-2 Omaha, Nebr.

Michigan Aberdeen-Angus Sale

East Lansing, Michigan, October 6th

SUMMARY:

48 Lots	**$23,095.00, average**	**$ 481.14**
4 Bulls	**2,700.00, average**	**675.00**
44 Cows	**20,395.00, average**	**463.52**
Top 5 Head	**4,825.00, average**	**965.00**
Top 10 Head	**8,400.00, average**	**840.00**
Top 15 Head	**11,360.00, average**	**757.33**
Top 20 Head	**13,795.00, average**	**689.75**

Top Bull (Tie)—College Bardolier 4th, calved 10-22-52; sire, Black Bardolier of White Gates 3d 944441; dam, College Pride 77th 821161; consigned by Michigan State College, East Lansing, Michigan; purchased by M. V. Griffin & Lawrence Cole, Adrian, Michigan 800.00

Top Bull (Tie)—Sir Elba Elector 1550549, calved 1-3-52; sire, Sir Elba Equal 845-636; dam, Elba R. F. 2d 1089770; consigned by Knobby Hills Farm, Clyde, Michigan; purchased by Waldron O. or Davina W. Slenkard, Saginaw, Michigan 800.00

Second Top Bull—Bellefontaine Bandolier 9th 1545665, calved 10-6-51; sire, Black Anchor's Bandolier 735360; dam, Erica of Raona 9th 797568; consigned by Barbara B. & Edward H. Jewett, II, Lapeer, Michigan; purchased by Jennings Bros., Miller, South Dakota 700.00

Top Cow—Bellefontaine Barbara Rose, calved 7-8-52; sire, Raona's Prince Eric 3d 1234-459; dam, Barbara Rose of Bellefontaine 1012798; consigned by Barbara B. & Edward H. Jewett, II, Lapeer, Michigan; purchased by Grand River Stock Farm, Webberville, Michigan 1450.00

Second Top Cow—Witch of Her-Mel 7th 152-9030, calved 4-3-51; sire, Blackcap Baron of Her-Mel 1195642; dam, Wyevale Witch 41st 1070935; consigned by C. H. Reynolds, Milford, Michigan; purchased by Echo Valley Farm, Birmingham, Mich. 900.00

BULLS:

College Bardolier 4th, (Michigan State College), calved 10-22-52; sire, Black Bardolier of White Gates 3d 944441; M. V. Griffin & Lawrence Cole, Adrian, Mich. 800.00

Sir Elba Elector 1550549, (Knobby Hills Farm), calved 1-3-52; sire, Sir Elba Equal 845636; Waldron O. or Davina W. Slenkard, Saginaw, Michigan 800.00

Bellefontaine Bandolier 9th 1545665, (Barbara B. & Edward H. Jewett, II), calved 10-6-51; sire, Black Anchor's Bandolier 735360; Jennings Brothers, Miller, S. D. 700.00

Bandolier of Wildwood 6th 1589091, (William E. Scripps), calved 5-3-52; sire, Bandolier of Wildwood 3d 815003; Larry Lee Farwell, Quincy, Michigan 400.00

COWS:

Bellefontaine Barbara Rose, (Barbara B. & Edward H. Jewett, II), calved 7-8-52; sire, Raona's Prince Eric 3d 1234459; Grand River Stock Farm, Webberville, Michigan 1450.00

Bellefontaine Blackbird 9th, (Barbara B. & Edward H. Jewett, II), calved 7-8-52; sire, Black Anchor's Bandolier 735360; Sam Fry, Alabaster, Michigan 310.00

Erica of Bellefontaine 8th, (Barbara B. & Edward H. Jewett, II), calved 8-12-52; sire, Black Anchor's Bandolier 735360; F. S. Ford & Son, Gaylord, Michigan 330.00

Queen of Bellefontaine 15th, (Barbara B. & Edward H. Jewett, II), calved 9-5-52; sire, Black Anchor's Bandolier 735360; Echo Valley Farm, Birmingham, Mich. 275.00

Magnet of Bellefontaine 4th, (Barbara B. & Edward H. Jewett, II), calved 9-6-52; sire, Black Anchor's Bandolier 735360; Jones Farm, Saranac, Michigan 235.00

Bellefontaine Blackcap 3d, (Barbara B. & Edward H. Jewett, II), calved 10-10-52; sire, Black Anchor's Bandolier 735360; J. B. & J. A. Porter, Lansing, Michigan 350.00

Miss Burgess B. F. 2d, (Barbara B. & Edward H. Jewett, II), calved 11-9-52; sire, Black Anchor's Bandolier 735360; J. B. & J. A. Porter, Lansing, Michigan 350.00

Olin's Bandolier Ellen 31st 1428762, (Wade H. Olin), calved 7-1-51; sire, Bold Prince Bandolier 1154887; Wonavi Farms, Cheboygan, Michigan 400.00

Rufflands Elba Equality KHF 1550551, (Knobby Hills Farm), calved 1-4-52; sire, Sir Elba Equal 845636; Sam Fry, Alabaster, Michigan 460.00

Equality Black Birdetta KHF 1550554, (Knobby Hills Farm), calved 1-11-52; sire, Sir Elba Equal 845636; Jones Farm, Saranac, Michigan 390.00

Queen Eileen KHF 1550555, (Knobby Hills Farm), calved 1-16-52; sire, T. C. Eileenmere 487th 1254910; Sam Fry, Alabaster, Michigan 400.00

Equals Ellenn KHF 1686838, (Knobby Hills Farm), calved 5-23-52; sire, Sir Elba Equal 845636; Wonavi Farms, Cheboygan, Michigan 325.00

Black Birdetta KHF 1686840, (Knobby Hills Farm), calved 6-14-52; sire, Sir Elba Equal 845636; Sam Fry, Alabaster, Mich. 300.00

College Pride B. 46th 1399518, (Michigan State College), calved 5-26-51; sire, Blackcap Pardolier 2d 1002821; Larry Lee Farwell, Quincy, Michigan 460.00

College Pride 118th 1399521, (Michigan State College), calved 7-2-51; sire, Blackcap Pardolier 2d 1002821; Gordon M. Gould, Lawrence, Michigan 500.00

Queen Bardolier VB 2d 1549787, (Vaughan Brothers), calved 9-20-51; sire, Pardolier 42d 1196410; Huffman Brothers, Blenheim, Ontario, Canada 600.00

Miss Burgess VB 13th 1555715, (Vaughn Brothers), calved 10-30-51; sire, Pardolier 42d 1196410; G. C. Nichols, Blenheim, Ontario, Canada 775.00

Erica Bardolier VB, (Vaughn Brothers), calved 10-1-51; sire, Pardolier 42d 1196410; Paul G. Hoffman, Gladwin, Michigan 700.00

Pride Bardolier VB 1555720, (Vaughn Brothers), calved 12-20-51; sire, Pardolier

Lairds Aberdeen-Angus Farm

We are consigning these two bulls to the Iowa State Sale.

BANDOLIERMERE MARSHALL

Sire: Bandolliermere 92d 1461689
- Eva's Bandolier Lad 845653
  - Barbarian Grenadier G. R.
  - Eva Bandolier 473968
- Ebony Lassie of T. H. 831655
  - Blackcap's Prizemere 3d 576795
  - Ebony Lassie 2d 591553

Dam: Eileen E. 21st 1294391
- Eileenmere 1154th 1225439
  - Eileenmere 500th 699155
  - Barbara McHenry 118th 722430
- Eleta Eileenmere 1126084
  - Kalarama Eileenmere 3d
  - Eleta's Erris 622817

MARSHALL EILEENMERE 10th

Sire: Eileenmere 1154th 1225439
- Eileenmere 500th 699155
  - Eileenmere 85th 470007
  - Edwina 7th G. M. 534304
- Barbara McHenry 118th 722430
  - Postelmere 2d 622520
  - Barbara McHenry Renomar

Dam: Eletta Marshall 4th 938340
- Benlate Elite 538402
  - Elite Marshall 389369
  - Blackcap 148th 390367
- Eleta's Erris 622817
  - Eleta's Marshall 430859
  - Erastic E. 9th 443523

Ankeny — Mr. and Mrs. Lawrence Laird — Iowa

WARREN COUNTY

Aberdeen-Angus Breeders' Association

SALE

February 23d, 1954

INDIANOLA, IOWA

20 BULLS — SELLING — 50 FEMALES

Most of the bulls are of serviceable age.

Females: Cows with calves at side, bred cows, bred heifers, open heifers.

Families Selling: BLACKCAP, ERICA, BLACKBIRD, PRIDE, McHENRY BLACKCAP, ROSEMERE BARBARA, QUEEN MOTHER and JILT.

Consignors

WM. SELLERS	Norwalk	ANTHONY GRIFFITHS and SON	Norwalk
DALE KELLER	New Virginia	VANCE RODGERS and SONS	Lacona
EARL LOHR	Winterset	J. P. COZAD and SON	Indianola
MERLE DOLLISON	Lacona	NICK VAN PATTEN and SON	New Virginia
FRANK SPEAR	Lacona	J. E. HATCHER and SONS	New Virginia
IRA BRANCHT	Ackworth	J. J. BEATTIE	Stuart
MAX SANDY	Lacona	ROY R. HENRY and SONS	Indianola
FAY LAVERTY	Indianola	C. D. SPEAR	Indianola
WILLARD COFFMAN	New Virginia	HOOVER ANGUS FARM	Elston

Several in offering are bred to grandson of Prince Eric. Several are either bred to or sired by a son of Bandolier 44th of Wilton. Heifers bred to a son of Homeplace Eileenmere 26th.

Warren County has some of the oldest Angus Breeding Establishments in the state.

WARREN COUNTY ABERDEEN-ANGUS BREEDERS' ASSOCIATION

Auctioneer: RAY SIMS — **GLEN FELTON, Secretary, Indianola, Iowa**

42d 1196410; Wonavi Farms, Cheboygan, Michigan 500.00

Bardolier's Pride VB 1593268, (Vaughn Brothers), calved 1-9-52; sire, Pardolier 42d 1196410; James S. Hudson, Goodrich, Michigan 650.00

Pardolier Pride VB 1602497, (Vaughn Brothers), calved 5-2-52; sire, Pardolier 42d 1196410; Witham Farms, Romeo, Michigan 875.00

Entry; Richard Dickinson, Mason, Michigan.. 475.00

Lady Blackcap 1498892, (Joseph H. Davis), calved 9-30-51; sire, Bard of Black Anchor 1046607; Gerald Allen Bitten, Brighton, Michigan 300.00

Black Pride 1498887, (Joseph H. Davis), calved 7-21-51; sire, Bard of Black Anchor 1046607; Jones Farm, Saranac, Michigan.. 320.00

Queen of Pride 9th, (Donaldson Farm), calved 6-17-52; sire, Pardolier D. 2d 1320-568; Wonavi Farms, Cheboygan, Michigan 250.00

Miss Burgess of Romeo 8th, (Donaldson Farm), calved 6-25-52; sire, Pardolier D. 2d 1320568; Earl S. Mastick Co., Milford, Michigan 300.00

Gregory's Blackbird 1699008, (Gregory Ben and Sons), calved 7-29-52; sire, Bandolier 85th of Wilton 861084; Ellen May Vosburg, Climas, Michigan 310.00

Gregorys Barbara 1699007, (Gregory Ben and Sons), calved 9-12-52; sire, Raona's Bardolier 37th 1417954; Raona Farm, Williamston, Michigan 235.00

Witch of Her-Mel 7th 1529030, (C. H. Reynolds), calved 4-3-51; sire, Blackcap Baron of Her-Mel 1195642; Echo Valley Farm, Birmingham, Michigan 900.00

Miss Burgess of Her-Mel 3d 1529033, (C. H. Reynolds), calved 6-7-51; sire, Blackcap Baron of Her-Mel 1195642; Knobby Hills Farm, Clyde, Michigan 750.00

Sommerdale Elsa Erica 3d, (Floyd Sommer and Sons), calved 9-3-52; sire, Blackcap Barbara Lad 1423536; Ellis & Ruth Holden, Elsie, Michigan 210.00

Pinecone Buxom Queen 1577567, (J. B. & J. A. Porter), calved 12-13-51; sire, Raona's Bardolier 102d 1088583; Earl S. Mastic Co., Milford, Michigan 300.00

Pinecone Queen Baby 1577568, (J. B. & J. A. Porter), calved 1-15-52; sire, Raona's Bardolier 102d 1088583; Earl S. Mastic Co., Milford, Michigan 300.00

Evergreen of Great Oaks 1429354, (Howard L. McGregor), calved 1-10-51; sire, Great Oaks Bardolier 1158510; Fred B. Lutz, Rochester, Michigan 650.00

Eurotia of Great Oaks 1463111, (Howard L. McGregor), calved 5-8-51; sire, Great Oaks Bardolier 1158510; Sam Fry, Alabaster, Michigan 530.00

Blackcap Graduate S. 1589081, (William E. Scripps), calved 11-2-51; sire, Elba Baronet 1094039; Sam Fry, Alabaster, Michigan 300.00

Blackcap Rosebud WS 1589085, (William E. Scripps), calved 1-22-52; sire, Black Baron Bardolier 984279; Knobby Hills Farm, Clyde, Michigan 410.00

Euretta of Orion 2d 1589084, (William E. Scripps), calved 1-2-52; sire, Elba Matchless 1094045; E. E. Ullery, Niles, Mich..... 400.00

Queen of Glen Oak 5th 1612409, (E. B. Wilson), calved 1-2-52; sire, Bardolier Prospect of Glen Oak 1183638; Wonavi Farm, Cheboygan, Michigan 410.00

Blackberry of Fair Lea 14th 1522288, (John A. Brown), calved 5-10-51; sire, Blackcap Grenadier G. R. 11th 699214; Paul G. Hoffman, Gladwin, Michigan 650.00

Jilt of Fair Lea 1554137, (John A. Brown), calved 1-12-52; sire, Blackcap Grenadier G. R. 11th 699214; Echo Valley Farm, Birmingham, Michigan 530.00

Elga of Fair Lea 15th 1554140, (John A. Brown), calved 1-16-52; sire, Blackcap Grenadier G. R. 11th 699214; Echo Valley Farm, Birmingham, Michigan 500.00

Zara of Fair Lea 3d 1707014, (John A. Brown), calved 5-7-52; sire, Blackcap Grenadier G. R. 11th 699214; Echo Valley Farm, Birmingham, Michigan 400.00

Evergreen of Fair Lea 28th 1707018, (John A. Brown), calved 8-18-52; sire, Blackcap Grenadier G. R. 11th 699214; Wonavi Farms, Cheboygan, Michigan 330.00

—o—

GROUND COBS WILL STRETCH COW RATION

You can use ground corncobs to replace part of the roughage for your beef cows this winter and early spring if you're short on hay or silage. Cobs will help keep the cows full, contented and quiet.

H. G. Russell, livestock specialist at the University of Illinois, says good results are obtained by feeding five pounds of good quality hay per cow per day plus all the ground cobs she will eat. Supplement the cobs with a pound of ground corn and a pound of protein supplement per head daily.

The hay is important in providing necessary minerals and vitamins. Cobs alone are not an adequate ration.

Russell recommends grinding the cobs through a half-inch screen. As soon as you know how many cobs the cows will eat, you can put the corn and protein through the grinder and you won't have to add them later.

Feed a mineral mixture free choice. You may also want to sprinkle molasses over the cob mixture in the feed bunk.

GROWING UP on Robin Hood Farm

Dennis Tapp,

little son of our herdsman, is one of 16 children growing up on Robin Hood Farm. We're proud of them. There are 16—so far!

Dennis wanted Santa Claus to bring him two new front teeth . . . he got a dandy little Angus steer to show this fall instead.

We're proud of our children. We want them to grow up to love the Lord . . . to love people . . . AND good Angus cattle.

And we're proud of our wonderful Angus cattle!

We have a few from popular families for sale now.

ORAL ROBERTS, Owner
CLYDE GROTTS, Breeding Cattle

JACK CROSS, Manager
RAYMOND TAPP, Herdsman

Robin Hood Farm

BIXBY, OKLAHOMA

14 miles south of Tulsa, Hiway 64—See our sign

SPITZER'S T. T. ANGUS

Home of The Eileenmere "Platinum Cross"

Quality Bardolier 3d

Seven times a Grand Champion at the Following Shows:

FT. WORTH HOUSTON SAN ANTONIO
AMERICAN ROYAL DENVER
PHOENIX ILLINOIS STATE FAIR

His first get are being fitted and will be shown next year.

The 1954 calving season is here. "Quality" has some wonderful calves on the ground now . . . come and see them. Quality Bardolier 3d, our herd sire pictured above, is an 87% brother to the two sons of Eva's Bandolier Lad that sired the International Grand Champion and the Reserve Grand Champion bull.

We have excellent sons of Eileenmere 500th, Eileenmere 1050th, Eileenmere 1062d, Quality Bardolier 3d and Eva's Bandolier Lad for sale. They are the kind of bulls we are not afraid to recommend to anyone.

Eileenmere 1062d

Our many times champion son of Eileenmere 500th. His get averaged over $5,000 last year. A Junior Get by him was first at the Illinois State Fair this year; third at the National Show at Columbus; first at Kentucky; first at Wisconsin; fourth at the great International

SARAH ANN — KAREN ANN — GREGG — TEX

The A. H. "Tex" Spitzers

PLEASANT PLAINS, ILLINOIS

LEE HOLBROOK — Herdsmen — PETE ROSS

Around the "Sunshine Circuit"

(Continued from page 88)

of 1952 a son of Prince Sunbeam 29th was offered that attracted the attention of both the owner and manager of Essar. Out of a daughter of the champion Black Prince of Sunbeam he was especially strong in the rump and quarters—a place where a majority of our beef cattle can stand improvement. So Prince Sunbeam 558th was secured for $32,000. He is doing what he was bought to accomplish and can go on the books as a great investment.

But were getting a little ahead of the story. In November of 1951 at the Ames Plantation production sale in Tennessee a young bull was offered that looked like a comer. He was Prince Envious of Ames, by Prince Envious of Bates, one of the good breeding sons of the mighty Prince Sunbeam 29th. Dam of the young bull was a cow showing all Ames Plantation breeding, and from a tribe known for its great natural fleshing. "Envious", as he is known around Essar, developed into a bull with great thickness and depth and at the same time keeping the style and smartness that characterized him as a calf. As soon as his first calves arrived the gang at Essar knew they had a breeding bull for if you have seen one of them you have seen them all. They also inherit from him the mellowness and thickness of fleshing for which he is famous, and his good doing qualities. J. W. Gorman of the newer Triple J Ranch at Poteet, Texas, now owns a half interest in "Envious."

Late in 1952 the opportunity presented itself to buy a half interest in Prince Sunbeam 328th, junior and reserve grand champion of the 1948 International. To Shadow Isle Farms of New Jersey went $60,000 for the share in the bull and "328th" took his first ride by cargoliner. A proven sire with a $57,000 son to his credit and an average of over $12,000 in his get sold at auction Prince Sunbeam 328th was no gamble. "We were attracted to him because he is the type of bull practical cattlemen here in the southwest like," Dr. Keesee explains. "He has plenty of bone and substance, a lot of thick, natural fleshing. At the same time he has quality and smoothness and the kind of a breedy, masculine head you like on a bull." He has proven a great investment for he is the kind of "stamping" bull that seldom misses, regardless of the cows to which he is mated. A son, Shadow Isle Prince 37th, is being groomed to follow his International champion father. Prince Sunbeam 328th gets part of his prepotency from his great sire; but it should also be remembered that his dam is one of the great strain of Queen Mother cows, going back to Glen Avon Queen 2d, known for the herd bulls they have produced.

So when anyone mentions herd bulls around Essar today Paul Keesee's face breaks into a heart-warming grin. With "328th", Envious, "558th" and Prince 37th the Texas Ranch is in an enviable position as to bull power.

Going north, and west, out of San Antonio one soon runs into the hill country of the Edwards Plateau. Beef herds have grazed the hills and fertile valleys of Kerr county for many years. It is a most attractive country. Quite a number of years ago Robert S. Hays in going through this section of Texas traveling from one oil site to another was attracted to it, to the city of Kerrville, and to a ranch loctaed just south of the city limits. At that time he was more interested in oil leases than in grazing land; and more attracted by towering oil derricks than by waving grass. But time has a way of changing many things.

The time came when the ranch near Kerrville, its magnificent home on a promontory overlooking the Guadalupe valley, was offered for sale. Within an hour's drive of his office in San Antonio it offered an opportunity for the family to enjoy ranch life, so Bob Hays bought the 2,932 acre property in 1950.

Obvious use for the land was the grazing of cattle. At one time a few Brahman and Charollaise were kept around, but the picture soon changed to Black. The main reason for this was the manager hired by Bob Hays. Some years before, in his oil exploration travels, he had run across Walter Helmke. "He was running a commercial herd of 1,000 cows almost single handed," Bob Hays relates. "I made up my mind then that when I got a ranch of my own Walter would be the manager."

Walter Helmke was agreeable to changing to the newly formed Hays Ranch—on one condition. "I'll come if you put in Angus," was his condition. Walter, it seemed had about his share of dehorning, cancer eye and pink eye. He had worked a commercial herd that was half Angus and knew the grazing and mothering ability of Angus cows. "I also knew those calves weighed out better and sold higher in the fall."

We can recall visiting few farms or ranches where more sound building of both cattle and land has been done faster than at Hays Ranch. Both Bob Hays and Walter Helmke are "goers." One thing was to get good grazing re-established. Years of over-grazing had resulted in cedar, Spanish oak and other brush taking over. First land to be worked over was the valley land. A small stream was dammed in several places to hold back excess flowage in the spring. It was found that plentiful irrigation water was available at a depth of 650 feet. The bottomland to be irrigated was seeded to a grass mixture including fescue, Harding grass and southern brome, combined with alfalfa and other legumes.

Then came the attack on the brush on the higher ground. This is typical Edwards Plateau country—steep hillsides and canyons with considerable acreages of fairly level land on top. To hold the land and to serve as cover for deer, wild turkey and other game, the canyons and steeper hillsides have been left in scrub cedar and Spanish oak. The upland meadows have been given a through "chaining" by two crawler tractors after post-size cedar has been removed. Even in the last three dry years this worked over land has made a remarkable comeback. King Ranch bluestem has taken over and native grama, bluestem and mesquite grass has returned.

And while all this renovating was going on and barns, corrals and fences built a top herd of registered Aberdeen-Angus was being assembled. We don't recall how many top auctions of Angus cattle in the past three years have seen the best end of the offering knocked off to Hays Ranch. But over this period it has added up to a lot of great foundation material. The search has

GEORGE GRAHAM (right), owner of 77 Ranch at Wichita Falls and the 77 manager, DR. DAN ROBERTS.

SOUTH CENTRAL ILLINOIS

ABERDEEN-ANGUS BREEDERS' ASS'N

Spring Sale . . . .

Thursday, March 18th

Featuring . . . .

A

BLACKCAP BESSIE

HEIFER

HERD SIRES

OF THE CONSIGNORS:

Are sons or grandsons of

Eileenmere 500th

and

Eileenmere 487th.

Auctioneer: HAM JAMES

Consignors List

Glen Harpster	Windsor, Illinois
Edwin A. Rincker and Son	Windsor, Illinois
Dispersal of the Harold Hart Herd	Assumption, Illinois
Claude Potter	Assumption, Illinois
Elmer Potter	Assumption, Illinois
Jeff Rhoades	Assumption, Illinois
F. F. Yakey Farms	Stewardson, Illinois
Harley Eversole	Moweaqua, Illinois
Archia A. Friese	Irving, Illinois
Woodrow Donnel	Shelbyville, Illinois
C. E. Tice	Shelbyville, Illinois
LeRue Tice	Shelbyville, Illinois
Harve Dunteman	Shumway, Illinois
Schwarm Brothers	Loogootee, Illinois

For Information, Write—DALE DUNTEMAN, Secretary, Shumway, Illinois

South Central Illinois Breeders' Association

been for real individuals combined with bloodlines and families in greatest demand.

Great females without great bulls with which to mate them are about as useful as an airliner without engines. In 1952 Bob Hays attended the Penney and James production sale and purchased the well known Homeplace Eileenmere 104th, a son of the famous Eileenmere 487th and out of a double-bred Bell Boy dam. The "104th" had been extensively shown by the Homeplace herd and had topped many important shows. He also had seen extensive service in the herd. The price tag on him was $53,000 but this was far less important to the Texas rancher than what he was getting for that last bid—a powerful bodied, tightly coupled bull with a lot of masculinity about the head. In the breeding program he has sired the kind of calves you would expect from a bull with his conformation and hereditary background.

Knowing that one top sire was not enough for a herd of the size and quality of the Hays Ranch operation the Texan made another fortunate choice in a herd sire. Hearing of a great young bull in the Simon Angus Farm herd at Madison, Kansas, Bob Hays prevailed on Urban and John Simon hard enough, and long enough, to secure a half interest in Prince 105th of SAF. He was a burly, flashy son of Prince 105th of T. T., he a son of the Angus Valley senior sire, Prince Sunbeam 105th. Dam of Prince 105th of SAF is a Hartley Edella combining the blood of Black Bardolier and Bandolier of Anoka 3d.

Bob Hays soon saw his early appraisal of the bull confirmed. At the 1952 International Prince 105th of SAF was made junior champion and reserve grand champion. As a sire the champion has stamped his calves with the qualities admired by all cattlemen—sons and daughters with both substance and quality, and a lot of eye appeal. In addition they have been uniformly good —not just a few tops, but a very high percentage of the right kind.

In opening the Sunshine Circuit of International Champions on February 18th Bob Hays will again be selling with his old friend, George Graham of 77 Ranch at Wichita Falls. Both have been associated in oil development for a number of years and it is fitting that their cattle interest should be the same, and that they should combine forces for both herds are still in the growing stage. The first Hays Ranch-77 Ranch draft sale in 1953 saw an average of $3,441 made on 49 head to rank ninth in the nation. You have to start right, and keep going right, to warrant a record of this kind on a first sale!

What has been said about the care and thought in selecting foundation females, and herd sires, in the first half of this combined efforts sale venture applies equally well to the achievement of George Graham on his 77 Ranch south and east of Wichita Falls. Wichita Falls is in north central Texas in one of the best grazing areas of the state. It is the home of a number of big herds—of another breed. George Graham realized all this when he decided on Angus. He also realized that he would take a lot of ribbing from ranchers and business associates in going counter to the conventional thing. And although he has been breeding Angus for a comparatively short time it has been long enough to see a change in much of the anti-Angus sentiment in this section.

As George Graham explains it this feeling was actually not so much against Angus as against the kind of Angus—mostly cheap range bulls—that had been brought into this country. Following a common practice a number of commercial herds had used these bulls on first calf whiteface heifers to insure less calving trouble and earlier calving. The kind of bulls these men bought, or were able to buy, didn't do the breed too much good.

The situation is different today with both bulls and cows of fleshing and substance available for inspection at 77 Ranch. For real beef cattle from all sections of the country have been assembled here.

The ranch gets its name from an old land patent made out in the pioneer days of the country to the 77 Land Company. And the name has stuck with the ranch through the years. The ranch consists of 2,600 acres of

A FEW OF THE FOUNDATION COWS IN THE BELLE MEADE HERD.

Zara

A GREAT INDIVIDUAL

ENOUGH SAID

Barbarossa

Blueblood

By RAONA'S BARDOLIER 3d
Bred to ELBAN BARDOLIER 3d

By ENVIOUS BARDOLIER 3d
Dam by EILEENMERE 500th

Barbara

Empress

By double grandson of
PRINCE SUNBEAM 29th
Dam by PRINCE ERIC 2d
Dam by EILEENMERE 487th

A FAMILY EVERY HERD SHOULD HAVE

Karama

Erica

By PRINCE SUNBEAM 29th
Dam by PRINCE SUNBEAM 100th

Same Strain as
BLACK PEER of ST. ALBANS

Bessie

Criterion Bardolier 19th of AAA

INTERSTATE
ABERDEEN-ANGUS BREEDERS' ASSOCIATION
SPRING SHOW & SALE
March 1, 1954 — Sioux City, Iowa

Show of Sale Cattle at 9:00 a. m., Sale will begin at 1:00 p. m. in the Horse Barn, Stock Yards, Sioux City, Iowa

48 bulls 27 females

CONSIGNORS

Lloyd C. Albers and Son ..... Spirit Lake, Iowa
Francis J. Albracht ..... Meadow Grove, Nebraska
Jerry Allan Butler ..... Boone, Iowa
W. B. Campbell and Sons ..... Gilmore City, Iowa
George G. and Duane Clark ..... Worthing, South Dakota
L. J. Epling and Son ..... Moville, Iowa
Paul P. Felton and Son ..... Neola, Iowa
Fisher and Boles Brothers ..... Rock Rapids, Iowa
Fox and Sons ..... Watertown, South Dakota
Harold C. and Roger N. Fritzel, Trail View Farm ..... De Smet, South Dakota
Dwight M. Garner ..... Ida Grove, Iowa
Gauger Brothers ..... Clear Lake, South Dakota
Walter R. Griesse ..... Rock Rapids, Iowa
Hess and Woods ..... Spencer, Iowa
Johnson Brothers ..... Ida Grove, Iowa
Ramon A. Johnson ..... Holstein, Iowa
Louis Killion and Son ..... Easton, Minnesota
J. M. Killpack and Son ..... Logan, Iowa
Fred Knop and Sons ..... Charter Oak, Iowa
Layton Angus Farm ..... Walnut, Iowa
Lindgren Brothers ..... Paton, Iowa
Waldo H. Lundt ..... Linn Grove, Iowa
M. R. McNaughton and Sons ..... Lawton, Iowa
Justin A. Mortvedt ..... Dell Rapids, South Dakota
Bennett Mugge ..... Spencer, Iowa
Willard Murphy ..... Guckeen, Minnesota
Mylan and Hansen, Blue Top Farm ..... Remsen, Iowa
Nokomis Stock Farm ..... Alta, Iowa
Nye Farms ..... Plainview, Nebraska
O & R Farm ..... Scranton, Iowa
P. K. Pratt ..... Walnut, Iowa
Spring Valley Stock Farm ..... Bayard, Iowa
Winslow W. Stark ..... Webster City, Iowa
Carl Steuck ..... Primghar, Iowa
Ben Studer ..... Wesley, Iowa
John Tabke ..... Moville, Iowa

Banquet and meeting at 7 p. m, February 28th, the evening before the sale at the Mayfair Hotel.

Judge: PERCY H. UPTON, Madison, Nebraska

Fieldmen: LYLE HARING for the American Aberdeen-Angus Breeders' Association; MAURICE BONEY for the Aberdeen-Angus JOURNAL; TOM SHERLOCK representing Wallaces' Farmer-Iowa Homestead; ARDEN AEGERTER representing the Omaha Daily Journal Stockman.

Auctioneers:
ROY G. JOHNSTON, Belton, Missouri — BILL HAGEL, Springfield, Missouri

JOHN GAUGER, President
Clear Lake, South Dakota

CHARLES F. BEERMANN, Secretary and Sale Manager
Dakota City, Nebraska

Interstate Aberdeen-Angus Association

which 2,000 acres is dry range and 600 acres is irrigated hay and pasture land. Before George Graham bought 77 Ranch it had been a horse outfit, badly over-stocked, with the result that much of the good grass was gone.

Manager of the Graham herd since its earliest days is Dr. Dan Roberts, a veterinarian who had made a wide reputation specializing in a malady common to many cattle other than Angus. "I haven't treated a cancer eye since I started with Angus here," he says. "And if I never have to treat another it will be fine."

The first eight Angus cows on this Texas ranch came from Iowa at $400 a round. They were good producers and a profitable investment. Since that purchases have been made from a wide selection of herds in many sections of the country. And with each purchase an effort has been made to get better individuals, better breeding, and better strains.

In the very short time he has been in the Angus business George Graham has made a lot of progress. Much of this credit can go to the herd bulls selected. Senior sire in the point of age is Raona's Prince Eric, now coming six years of age. He is a "cattleman's bull" for he has a strong head, a great body, short coupled and standing on plenty of bone. He is an exceptional mellow, loose hided bull—an easy feeding, good doing kind. He passes this on to his calves.

As one gathers from his name he was dropped at Raona Farm in Michigan. He is a son of the "Bull of the Century"—Prince Eric of Sunbeam. Like the late John Brown always said "great bulls have great mothers." Raona's Prince Eric is out of Miss Burgess 2d of Raona, a National show champion daughter of Burgess Eston 3d. She has been a producer of great herd bulls.

Also fitting into the 77 Ranch breeding program is Homeplace Eileenmere 280th, a son of the great Eileenmere 487th. The "280th" is a full brother of Homeplace Eileenmere 52d, famous show and breeding bull in the Penney and James herd. A full sister sold for $12,000. So he comes from a line of great producing cattle. Homeplace Eileenmere 280th is a bull with a lot of flash and type and is especially good in his quarters.

T. F. Murchison and Bill Ljungdahl and their M. & L. Ranch at Burnet represent the youngest Angus herd selling in the Sunshine Circuit. But what a herd has been assembled in two years! Headed by the 1948 International grand champion, Prince Sunbeam 249th, and containing some of the greatest females to sell at auction in recent years, M. & L. Ranch has done a lifetime of growing in a very short span of years. But this is Texas, where people think big, and follow through with action.

Frank Murchison is a Texan who has been successful in several lines of business. His interest in establishing an Aberdeen-Angus herd put him in contact with W. A. "Bill" Ljungdahl, then manager of Shadow Isle Farms in New Jersey. Bill, a native of Kansas, liked the idea of being associated with an Angus herd in the southwest, and especially on a partnership basis. So with a bare 2,400 acres near Burnet—north and a little east of San Antonio and north and west of Austin—M. & L. Ranch was started. This was just a little over two years ago.

Since that time buildings have been put up, fences built, land cleared, irrigation started and pastures put in—and an outstanding cow herd assembled which today numbers near the 300 mark. Many of the tops of leading auctions in the middle west, east, and south went into the herd foundation. A sizable herd of cows was secured with the purchase of the Sky Farm herd of Miami, Oklahoma, in 1952.

It wasn't too long ago that the Angus world was intrigued by the news of a $200,000 Doddie bull. The purchaser was M. & L. Ranch of Texas and the bull the 1948 International grand champion, Prince Sunbeam 249th. Actually it was a half interest investment for $100,000 because the owner of Shadow Isle Farms of New Jersey would not let the champion go in entirety. So Prince Sunbeam 249th became an airline commuter.

When at Shadow Isle Bill Ljungdahl had

The Chisholm Trail

Third Annual Association Sale

Featuring Popular Families —*Plus*—

Eileenmere, Sunbeam and Bandolier Breeding

Selling 50 Females — 20 Bulls

February 10th, Caldwell, Kansas

Eugene Neal, Caldwell, Kansas
Lewis Neal, Renfrow, Oklahoma
H. H. Hunt, South Haven, Kansas
McCurry Brothers, Sedgwick, Kansas
Homer Jamieson, Deer Creek, Oklahoma
Paul M. Martin, Augusta, Kansas
Lawrence Schmidt, Corbin, Kansas
Robert D. Goodin, Derby, Kansas
C. E. Crosslin, Deer Creek, Oklahoma
James W. Smith, Caldwell, Kansas
Harry P. Schmidt, Corbin, Kansas
Wendell Davis, Norwich, Kansas
Fred R. Holder, Jr., Norwich, Kansas
Carl Schmidt, Caldwell, Kansas
Elmer W. Johnson, Caldwell, Kansas
Floyd M. Scarlett, Harper, Kansas
L. B. Parsons and Sons, Anthony, Kansas
John Clark Wilk, Clearwater, Kansas
H. R. Wilk, Clearwater, Kansas
Clinton A. Belmear family, Renfrow, Oklahoma
McQuillan Angus Farm, Clearwater, Kansas
Donald Morton, Argonia, Kansas

RAY SIMS, Auctioneer
Sale Headquarters: LELAND HOTEL, Caldwell, Kansas
For Catalog, Write:
DONALD MORTON, Sale Manager, ARGONIA, KANSAS

KINTYRE STOCK FARM

Herd Founded 1940

Featuring the Blood of Blackbird Barry 2d and the Get of our Intensely Bred Bandolier Bulls

Blackbird Barry 2d

Sire: Blackcap Barry	Bandolier of Anoka	Bikbd Bandolier of Page
		Barbara McH, of Anoka
	Blackcap Bardella	Bardell Martin 2d
		Blackcap Quality Belle
Dam: Blackbird Quality Twin 2d	Bandolier of Anoka	Bikbd Bandolier of Page
		Barbara McH, of Anoka
	Blackbird Quality S	Quality Marshall
		Blackbird 222d

BLACKBIRD BARRY 2d was in service in our herd for eleven years. Today, we have a select group of 40 daughters and 30 granddaughters of this great breeding bull who was a double bred grandson of Bandolier of Anoka and a full brother to Blackbird Barry, foundation sire of the Ankony Farm herd. Most of our sale offering will be progeny of these select females, descendants of the illustrious cows of the breed . . . . Blackcap Bessies, Blueblood Ladies, Gammers, Ericas, Prides and other popular tribes.

Selling——— 45 Females———10 Bulls

Annual Sale — March 31st

Write for Catalog

Mr. and Mrs. Colville C. Jackson
Telephone 3742

Gloster, Mississippi
Highway 24

as one of his favorites an early son by the champion, out of a cow by Le Baron Epponian. The youngster was unusually good as a calf, and kept getting better. So when the opportunity came to buy him—by this time he was in Virginia—Prince 39th of Shadow Isle joined his sire in Texas. Several other bulls have contributed to the herd, notably Prince 105th of Sky Farm and Prince Sunbeam 713th, a son of Prince Sunbeam 29th out of a dam by Revelga.

While M. & L. is the youngest herd in the Sunshine circuit it is one packed with popular families and daughters and granddaughters of champion bulls. Texas and the southwest is fortunate in having this great breeding plant as a source of material for more new herds.

M. & L. sells at the ranch near Burnet on Saturday, February 20. It will be an opportunity to see top individuality and top breeding concentrated to a high degree. In addition M. & L. is a most attractive ranch from the standpoint of possibilities.

It should also be mentioned that in visiting the "Sunshine Circuit of International Champions" the opportunity will be present to visit the San Antonio Live Stock Show, which will be on earlier in the week, as well as the many spots of historic interest in the San Antonio area.

Cochran-Meadow Lane First Joint Championship Sale

North Salem, New York, Oct. 10th

SUMMARY:

66 Lots	**$89,225.00, average**	**$1351.89**
10 Bulls	**23,050.00, average**	**2305.00**
56 Cows	**66,175.00, average**	**1181.69**
Top 5 Head	**26,700.00, average**	**5340.00**
Top 10 Head	**37,700.00, average**	**3770.00**
Top 15 Head	**47,300.00, average**	**3153.33**
Top 20 Head	**55,850.00, average**	**2792.50**

Top Bull: Runnymede 166th 1597522, calved September 10, 1952; sire, Ankonian 3216th 1186303; dam, Ankony Elba 3d 814202; consigned by Cochran Farm; purchased by Duncraggan Ranch, Sonoma, California 10000.00

Second Top Bull: Runnymede 165th 1597-517, calved September 5, 1952; sire, Ankonian 3216th 1186303; dam, Barbara Woodson C. S. 1373725; consigned by Cochran Farm; purchased by Harrison Farm, Attica, Indiana 6000.00

Top Cow: Seven Lakes Witch of Endor 156-3356, calved January 17, 1952; sire, Ankonian 3212th 1140682; dam, Witch of Lakewood 4th 1144544; consigned by Seven Lakes Farm; purchased by Creswell Farm, Forest, Virginia 4000.00

Second Top Cow: Meadow Lane Gammer 1561993, calved May 2, 1952; sire, Prince Eric of Sunbeam 744659; dam, Gammer 2d of Shadow Isle 1346883; consigned by Meadow Lane Farm; purchased by Mahrapo Farm, Mahwah, New Jersey 3700.00

BULLS:

Runnymede 164th 1597516, (Cochran Farm), calved 9-4-52; sire, Ankonia 3216th 118-6303; Cornwell Farm, Vienna, Virginia 1500.00

Runnymede 165th 1597517, (Cochran Farm), calved 9-5-52; sire, Ankonian 3216th 118-6303; Harrison Farm, Attica, Indiana 6000.00

Runnymede 166th 1597522, (Cochran Farm), calved 9-10-52; sire, Ankonian 3216th 1186303; Duncraggan Ranch, Sonoma, California 10000.00

Runnymede 167th 1659533, (Cochran Farm), calved 10-4-52; sire, Ankonian 3216th 1186303; Arbor Hill Farm, Staunton, Virginia 2200.00

Runnymede 1602d 1659535, (Cochran Farm), calved 10-29-52; sire, Ankonian 3216th 1186303; Sugar Loaf Farm, Staunton, Virginia 550.00

Runnymede 1603d 1659534, (Cochran Farm), calved 10-30-52; sire, Ankonian 3216th 1186303; Sugar Loaf Farm, Staunton, Virginia 500.00

Runnymede Erianmere 1708389, (Cochran Farm), calved 1-4-53; sire, Ankonian 3216th 1186303; B. A. Rucker, Eastham, Virginia 500.00

Runnymede 1604th 1708390, (Cochran Farm), calved 1-5-53; sire, Ankonian 3216th 1186303; Silver Top Farm, Belton, Missouri 500.00

Runnymede 1605th 1708394, (Cochran Farm), calved 1-14-53; sire, Ankonian 3216th 1186303; Sugar Loaf Farm, Staunton, Virginia 800.00

Runnymede 1606th 1708392, (Cochran Farm), calved 1-25-53; sire, Ankonian 3216th 1186303; Clover Hill Farm, Keswick, Virginia 500.00

COWS:

Meadow Lane Blackcap 1544864, (Meadow Lane Farm), calved 2-21-52; sire, Ankonian 3216th 1186303; High Meadow Farm, Pawling, New York 1550.00

SL Pride of Aberdeen 3d 1654966, (Seven Lakes Farm), calved 3-2-52; sire, Ankonian 3216th 1186303; Ankony Farm, Rhinebeck, New York 2500.00

Conyers Ada Blackcap 1603709, (Rolling Hills Farm), calved 3-3-52; sire, Ankonian 3216th 1186303; Gulf Stream Farm, Fort Lauderdale, Florida 1750.00

Elluna of Runnymede 1343d 1597518, (Cochran Farm), calved 9-6-52; sire, Ankonian 3216th 1186303; Mole's Hill Farm, Sharon, Connecticut 2100.00

Runnymede Bummer Maid 375th 1597519, (Cochran Farm), calved 9-7-52; sire, Ankonian 3216th 1186303; Crestfield Farm, Hopewell, New Jersey 1300.00

Runnymede Erosa 814th 1597520, (Cochran Farm), calved 9-8-52; sire, Ankonian 3216th 1186303; Whitetail Farm, Sharon, Connecticut 1700.00

Enzora of Runnymede 185th 1659531, (Cochran Farm), calved 10-10-52; sire, Ankonian 3216th 1186303; Shadow Isle Farm, Red Bank, New Jersey 700.00

Runnymede Bandolette 433d 1708383, (Cochran Farm), calved 1-6-53; sire, Ankonian 3216th 1186303; Duncraggan Ranch, Sonoma, California 2000.00

Runnymede Enchantress Eliza 212th 1708-393, (Cochran Farm), calved 1-23-53; sire, Ankonian 3216th 1186303; Bluegrass Angus Farm, Lancaster, Kentucky 1000.00

Runnymede Witch 502d 1708391, (Cochran Farm), calved 1-31-53; sire, Ankonian 3216th 1186303; W. F. DeFoe, Andrews, South Carolina 1625.00

Runnymede Miss Burgess 1472d, (Cochran Farm), calved 1-24-53; sire, Ankonian 3216th 1186303; Aran Acres, Fairfield, Connecticut 2000.00

Conyers Eriskay 1603711, (Rolling Hills Farm), calved 6-19-52; sire, Homeplace Eileenmere 176th 1266349; Mahrapo Farm, Mahwah, New Jersey 750.00

Rally Enzora 23d 1289077, (Meadow Lane Farm), calved 3-1-50; sire, Rally Zar Eric 872843; Katydid Farm, Katonah, N. Y. 3000.00

Miss Wix of Kent 1623464, (Cochran Farm), calved 5-2-52; sire, Eileenmere A. 85th 1190567; Crestfield Farm, Hopewell, N. J. 1725.00

Quaker Eline 5th 1332380, (Meadow Lane Farm), calved 10-29-50; sire, Ruffland's Bardolier 990986; Sugar Loaf Farm, Staunton, Virginia 525.00

Judd's Bridge Primrose 1423327, (Meadow Lane Farm), calved 8-6-51; sire, Rally Black Belmore 3d 1068222; Jerry O'Sullivan, Lutherville, Maryland 750.00

Blackcap of Seven Lakes 1427450, (Meadow Lane Farm), calved 9-23-51; sire, Gallagher's Prince of Shadow Isle 1001364; Cornwell Farm, Vienna, Virginia 1700.00

Miss Burgess 30th of Wilton 1545026, (Meadow Lane Farm), calved 9-30-51; sire, Bandolier 123d of Wilton 959336; Rally Farm, Millbrook, New York 1500.00

Erica 91st of Woodlawn 1536004, (Meadow Lane Farm), calved 10-8-51; sire, Postelmere 100th 924837; Ellington Farm, Roswell, Virginia 825.00

Meadow Lane Elslow 1481346, (Meadow Lane Farm), calved 10-24-51; sire, Black Bardolier of White Gates 3d 944441; Runacres Farm, Madison, Connecticut 2200.00

Clover Hill Pride X 53d 1513042, (Meadow Lane Farm), calved 1-27-52; sire, Ellerslie Eric 1030871; Clover Hill Farm, Keswick, Virginia 500.00

Erica Belle 3d of Woodlawn 1662673, (Meadow Lane Farm), calved 2-8-52; sire, Elco Revolt 1603030; Sugar Loaf Farm, Staunton, Virginia 875.00

Elba 12th of Shadow Isle 1569702, (Meadow Lane Farm), calved 3-22-52; sire, Prince Eric of Sunbeam 744659; Shadow Isle Farm, Red Bank, New Jersey 2000.00

Pride 42d of Woodlawn 1662680, (Meadow Lane Farm), calved 2-25-52; sire, Postelmere 100th 924837; Sugar Loaf Farm, Staunton, Virginia 500.00

Blackbird of Woodlawn 185th 1662681, (Meadow Lane Farm), calved 4-8-53; sire, Woodlawn Eileenmere 11th 1127144; High Meadow Farm, Pawling, New York 500.00

Meadow Lane Gammer 1561993, (Meadow Lane Farm), calved 5-2-52; sire, Prince Eric of Sunbeam 744659; Mahrapo Farm, Mahwah, New Jersey 3700.00

Blackcap of Runnymede 386th 1459194, (Cochran Farm), calved 9-17-51; sire, Prince Sunbeam 405th 1078680; Meadow Lane Farm, North Salem, New York 2000.00

Enzora of Runnymede 184th 1504193, (Cochran Farm), calved 11-15-51; sire, Prince Sunbeam 405th 1078680; Sugar Loaf Farm, Staunton, Virginia 525.00

Runnymede Mulben Pride 852d 1565346, (Cochran Farm), calved 1-7-52; sire, Prince Sunbeam 405th 1078680; High Meadow Farm, Pawling, New York 450.00

Runnymede Eline 782d 1565348, (Cochran Farm), calved 1-9-52; sire, Prince Sunbeam 405th 1078680; Deep Meadow Farm, Waynesboro, Virginia 950.00

Kibworth Miss Burgess 2d 1565352, (Cochran Farm), calved 1-11-52; sire, Prince Sunbeam 405th 1078680; High Meadow Farm, Pawling, New York 450.00

Hoppler Bros.

22 Miles N. Springfield on St. Rt. 29

GREENVIEW, ILLINOIS

Senior Herd Sire:

EILEENMERE 925th

A Top Son of Eileenmere 500th and a "32d" dam.

EILEENMERE 1123d

Bred similarly to Eileenmere 1064th

EILEENMERE 1180th

By Eileenmere 1050th and a full brother to Eileenmere 1201st

Visit us and inspect the many good prospects coming on.

Runnymede Blue Ribbon 643d 1565353, (Cochran Farm), calved 1-12-52; sire, Prince Sunbeam 405th 1078680; Sugar Loaf Farm, Staunton, Virginia 550.00

Runnymede Blackcap 883d 1565355, (Cochran Farm), calved 1-13-52; sire, Prince Sunbeam 405th 1078680; Sugar Loaf Farm, Staunton, Virginia 600.00

Runnymede Blackbird 1432d 1565356, (Cochran Farm), calved 1-14-52; sire, Prince Sunbeam 405th 1078680; Sugar Loaf Farm, Staunton, Virginia 500.00

Runnymede Georgina 161st 1565359, (Cochran Farm), calved 2-23-52; sire, Prince Sunbeam 405th 1078680; Monroe C. Babcock, Ithaca, New York 1675.00

Runnymede Miss Burgess 1471st 1565361, (Cochran Farm), calved 3-2-52; sire, Prince Sunbeam 405th 1078680; Duncraggan Ranch, Sonoma, California 1300.00

Runnymede Queen 495th 1573680, (Cochran Farm), calved 5-8-52; sire, Prince Sunbeam 405th 1078680; Green Hills Farm, Staunton, Virginia 700.00

Runnymede Blackcap 585th 1573682, (Cochran Farm), calved 5-10-52; sire, Prince Sunbeam 405th 1078680; Sugar Loaf Farm, Staunton, Virginia 400.00

Runnymede Edella 395th 1573684, (Cochran Farm), calved 5-11-52; sire, Prince Sunbeam 405th 1078680; W. F. DeFoe, Andrews, South Carolina 1750.00

Runnymede Miss Burgess 1073d 1597512, (Cochran Farm), calved 9-9-52; sire, Prince Sunbeam 405th 1078680; W. F. DeFoe, Andrews, South Carolina 1450.00

Runnymede Blackberry 994th 1659529, (Cochran Farm), calved 10-26-52; sire, Prince Sunbeam 405th 1078680; R. T. & Mel Davis, Wheatridge, Colorado 1850.00

Runnymede Blackcap 843d 1565362, (Cochran Farms), calved 3-14-52; sire, Hideaway B. C. Prince 6th 1150728; Corn Black Farm, Pearsall, Texas 400.00

Runnymede Katinka 1571st 1659539, (Cochran Farm), calved 11-5-52; sire, Prince Runnymede 60th 1375152; Sun Lake Ranch, Lutz, Florida 1100.00

Seven Lakes Witch of Endor 1563356, (Seven Lakes Farm), calved 1-17-52; sire, Ankonian 3212th 1140682; Creswell Farm, Forest, Virginia 4000.00

Seven Lakes Miss Burgess 1563352, (Seven Lakes Farm), calved 1-3-52; sire, Ankonian 3212th 1140682; Sun Lake Ranch, Lutz, Florida 900.00

Seven Lakes Black Dalla 1563353, (Seven Lakes Farm), calved 1-6-52; sire, Ankonian 3212th 1140682; High Meadow Farms, Pawling, New York 400.00

Seven Lakes Cleopatra 1563354, (Seven Lakes Farm), calved 1-8-52; sire, Ankonian 3212th 1140682; Lee Hill Farm, Fredericksburg, Virginia 550.00

Seven Lakes Blackberry 5th 1663147, (Seven Lakes Farm), calved 4-6-52; sire, Ankonian 3212th 1140682; Sugar Loaf Farm, Staunton, Virginia 375.00

Seven Lakes Salome 1663148, (Seven Lakes Farm), calved 4-10-52; sire, Ankonian 3212th 1140682; High Meadow Farm, Pawling, New York 350.00

S. L. Beautiful Pride 2d 1663149, (Seven Lakes Farm), calved 5-15-52; sire, Ankonian 3212th 1140682; Sugar Loaf Farm, Staunton, Virginia 325.00

Seven Lakes Ebony Eline 1663151, (Seven Lakes Farm), calved 6-30-52; sire, Ankonian 3212th 1140682; Shadow Isle Farm, Red Bank, New Jersey 550.00

S. L. Juanerra Erica 2d 1664852, (Seven Lakes Farm), calved 4-8-52; sire, Ankonian 3212th 1140682; Duncraggan Ranch, Sonoma, California 550.00

Seven Lakes Barbara 3d 1663152, (Seven Lakes Farm), calved 8-3-52; sire, Gallagher's Prince of Shadow Isle 1001364; Lee Hill Farm, Fredericksburg, Virginia 350.00

TOP BEEF JUDGES—Presenting the meat judging team of Oklahoma A. & M. College, winners of the Intercollegiate Contest of the recent International Live Stock Exposition. In addition to taking the over-all title the boys from Stillwater also topped the beef judging contest.

On the left, presenting the winner's plaque, is J. C. Holbert, prominent Iowa beef cattleman and Angus breeder. Next is Lowell E. Walters, team coach, and members Richard Willham, Ted Gannaway and Keith Green. Green was high individual of the contest, which is sponsored by the National Live Stock and Meat Board. Twenty-four colleges and universities competed at Chicago this year.

Miss Burgess Model G. A. 1575209, (Cochran Farms), calved 3-18-52; sire, Blackbird Bardolier G. R. 14th 1150478; Kenridge Farm, Cornwell, New York 600.00

Blackbird 79th of A. V. 1472123, (Cochran Farms), calved 9-16-51; sire, Prince Sunbeam 105th 784382; Adams Plantation, Lynchburg, Virginia 775.00

Sun Lake Blackcap 20th 1608539, (Cochran Farms), calved 3-14-52; sire, Black Bandolier 100th 913124; Duncraggan Ranch, Sonoma, California 525.00

Niagara Frontier Sale

East Aurora, New York, October 3d

SUMMARY:

60 Lots	**899,155.00, average**	**$1652.58**
3 Bulls	**3,425.00, average**	**1141.66**
57 Cows	**95,730.00, average**	**1679.47**
Top 5 Head	**24,450.00, average**	**4890.00**
Top 10 Head	**40,650.00, average**	**4065.00**
Top 15 Head	**53,150.00, average**	**3543.33**
Top 20 Head	**62,400.00, average**	**3120.00**

Top Bull: Prince 78th of Shadow Isle 1502-474, calved May 16, 1951; sire, Prince Sunbeam 249th 881411; dam, Blackcap Empress of Woodbarr 1141886; consigned by Ess Kay Farm, East Aurora, New York; purchased by Windland Farm, Alden, New York 2000.00

Second Top Bull: Bandolier of The Ledges 10th 1664912, calved June 13, 1952; sire, Prince Bandy of The Ledges 3d 1182727; dam, H & L Georgina 872167; consigned by The Ledges, East Aurora, New York; purchased by Silver Lee Farm, Le Roy, New York 725.00

Top Cow: Blackcap Bessie of Prospect 6th 113947, calved October 15, 1951; sire, Prospectmere 100385; dam, Blackcap Bessie of Anoka 8th 105691; consigned by Prospect Farms, London, Ontario; purchased by Marydale Farm, St. Francisville, Louisiana 6200.00

Second Top Cow: Erianna 2d of The Ledges 1649935, calved May 15, 1952; sire, Prince Bandy of The Ledges 3d 1182727; dam, Bethel Erianna 3d 1163285; consigned by The Ledges, East Aurora, New York; purchased by Dee-L-Vee Farm, Eden, New York 6000.00

BULLS:

Prince 78th of Shadow Isle 1502474, (Ess Kay Farm), calved 5-16-51; sire, Prince Sunbeam 249th 881411; Windland Farm, Alden, New York 2000.00

Prospectmere 2d 113943, (Prospect Farms), calved 8-3-51; sire, Anokamere 10th 953-74; H. H. Treichler, Sanborn, New York 700.00

Bardolier of The Ledges 10th 1664912, (The Ledges), calved 6-13-52; sire, Prince Bandy of The Ledges 3d 1182727; Silver Lee Farms, Aurora, New York 725.00

COWS:

Blackbird G. of Agincourt 3d 119916, (Agincourt Farms), calved 6-7-52; sire, Evader of Agincourt 101972; David Knoder, Cherry Creek, New York 700.00

Blackcap R. of Agincourt 4th 119918, (Agincourt Farms), calved 7-5-52; sire, Evader of Agincourt 101972; Prospect Farm, London, Ontario 600.00

Blackcap W. of Agincourt 3d 123042, (Agincourt Farms); sire, Evader of Agincourt 101972; Longleaf Plantation, Aiken, S. C. 2500.00

Pauline of Whitmere 124024, (Edwards Brothers), calved 5-18-52; sire, Bardolier of Gladmere 84554; Dee-L-Vee Farm, Eden, New York 1400.00

Barbara M. of Anoka 36th 126290, (Edwards Brothers), calved 9-5-52; sire, Prince Quality M. B. 1035836; Prospect Farm, London, Ontario 2000.00

Barbara Rose of Anoka 71st 126111, (Edwards Brothers), calved 9-5-52; sire, Prince Bandolier 7th 80652; J. S. Torry, King, Ontario 2600.00

Dee-L-Vee Gammer 11th 1474515, (Dee-L-Vee Farms), calved 7-28-51; sire, Eventuation of Dee-L-Vee 55th 1031889; Don Head Farm, Richmond Hill, Ontario 3800.00

Pride of Dee-L-Vee 13th 1474519, (Dee-L-Vee Farms), calved 10-9-51; sire, Dee-L-Vee's Blackcap Revolution 1226177; Clair Tanner, Holland, New York 480.00

Dee-L-Vee's Edella 10th 1474520, (Dee-L-Vee Farms), calved 10-16-51; sire, Eventuation of Dee-L-Vee 55th 1031889; Chas.

Graham, Montreal, Quebec 950.00

Dee-L-Vee's Eline 17th 1474521, (Dee-L-Vee Farms), calved 11-30-51; sire, Dee-L-Vee's Blackcap Revolution 1226177; Finger Lakes Farm, Hammondsport, N. Y. 975.00

Evera of Dee-L-Vee 9th 1474522, (Dee-L-Vee Farms), calved 12-6-51; sire, Eventuation of Dee-L-Vee 55th 1031889; David Knoder, Cherry Creek, New York 1000.00

Dee-L-Vee Erosa 23d 1670603, (Dee-L-Vee Farms), calved 2-15-52; sire, Eventuation of Dee-L-Vee 55th 1031889; Longleaf Plantation, Aiken, South Carolina 1000.00

Witch of Dee-L-Vee 5th 1670604, (Dee-L-Vee Farms), calved 3-14-52; sire, Eventuation of Dee-L-Vee 55th 1031889; Ess Kay Farm, East Aurora, New York 1000.00

Dee-L-Vee Blackbird 21st 1670606, (Dee-L-Vee Farms), calved 3-25-52; sire, Eventuation of Dee-L-Vee 55th 1031889; Thomas Howe, Williamsville, New York 700.00

Dee-L-Vee Georgina 13th 1670607, (Dee-L-Vee Farms), calved 4-6-52; sire, Dee-L-Vee's Blackcap Revolution 1226177; Duncraggen Ranch, Sonoma, California 2900.00

Dee-L-Vee Queen Mother 11th 1670610, (Dee-L-Vee Farms), calved 4-16-52; sire, Dee-L-Vee's Blackcap Revolution 1226177; Duncraggen Ranch, Sonoma, California 1000.00

Dee-L-Vee Katinka 12th 1676069, (Dee-L-Vee Farms), calved 4-17-52; sire, Dee-L-Vee's Blackcap Revolution 1226177; Ess Kay Farm, East Aurora, New York 3600.00

Dee-L-Vee Maid of Bummers 21st 1670612, (Dee-L-Vee Farms), calved 4-30-52; sire, Dee-L-Vee's Blackcap Revolution 1226177; Jos. Sherman, Hawthorn, Pennsylvania 3800.00

Dee-L-Vee Barbara M. 5th 1670611, (Dee-L-Vee Farms), calved 4-30-52; sire, Dee-L-Vee's Blackcap Revolution 1226177; Drynoch Farms, Richmond Hill, Ontario 900.00

Deee-L-Vee Georgina 14th 1670613, (Dee-L-Vee Farms), calved 5-14-52; sire, Eventuation of Dee-L-Vee 55th 1031889; Cochran Farm, North Salem, New York 1250.00

Lucy of Dee-L-Vee 12th 1670614, (Dee-L-Vee Farms), calved 5-15-52; sire, Dee-L-Vee's Blackcap Revolution 1226177; Old Home Manor, Homer City, Pennsylvania 2900.00

Dee-L-Vee Edella 11th 1689089, (Dee-L-Vee Farms), calved 5-15-52; sire, Eventuation of Dee-L-Vee 55th 1031889; Cochran Farm, North Salem, New York 800.00

Dee-L-Vee Queen 1689088, (Dee-L-Vee Farms), calved 6-5-52; sire, Dee-L-Vee Blackcap Revolution 1226177; Swarzbrain Farm, Lancaster, New York 535.00

Dee-L-Vee Miss Burgess 11th 1689092, (Dee-L-Vee Farms), calved 8-9-52; sire, Eventuation of Dee-L-Vee 55th 1031889; Shadow Isle Farm, Red Bank, New Jersey 975.00

Erica of Dee-L-Vee 1689087, (Dee-L-Vee Farms), calved 8-18-52; sire, Dee-L-Vee's Blackcap Revolution 1226177; Sugar Loaf Farm, Staunton, Virginia 1300.00

Blackbird of Don Head 33d 116833, (Don Head Farms), calved 9-15-51; sire, Eileenmere of Don Head 95436; Robert Brown, Vandrieul, Quebec 1050.00

Barbara of Don Head 19th 116835, (Don Head Farms), calved 11-8-51; sire, Bandolier of Anoka 16th 62424; Long Leaf Plantation, Aiken, South Carolina 1400.00

Blackcap Rosebud of Don Head 3d 119781, (Don Head Farms), calved 2-14-52; sire, Prince Sunbeam 582d 103320; Marydale Farm, St. Francisville, Louisiana 1350.00

Blackcap of Don Head 55th 119782, (Don Head Farms), calved 2-14-52; sire, Prince Sunbeam 582d 103320; Thomas Howe, Williamsville, New York 1000.00

Blackcap of Don Head 56th 119783, (Don Head Farms), calved 2-14-52; sire, Prince Sunbeam 582d 103320; Thomas Howe, Williamsville, New York 1000.00

Drynoch Gammer 4th 121573, (Drynoch Farm), calved 3-7-52; sire, Cesor's Blackbird Evader 76147; The Ledges, East Aurora, New York 4500.00

Drynoch Blackcap Bessie 2d 121575, (Drynoch Farm), calved 6-28-52; sire, Eileenmere of Don Head 95436; Stoney Crest Farm, Oxford, Connecticut 3950.00

Ess Kay Juana Erica 7th 1432408, (Ess Kay Farm), calved 9-18-51; sire, Envious Burgess I. E. 909473; Thomas Howe, Williamsville, New York 1100.00

Ess Kay Miss Burgess 6th 1548235, (Ess Kay Farm), calved 12-5-51; sire, Prince Sunbeam 324th 992194; Kenneth W. Graves, Alden, New York 1300.00

Ess Kay Barbara Rose 3d 1548236, (Ess Kay Farm), calved 12-14-51; sire, Envious Burgess I. E. 909473; Dee-L-Vee Farm, Eden, New York 2400.00

Ess Kay Maid of Bummers 3d 1587760, (Ess Kay Farm), calved 1-7-52; sire, Envious Burgess I. E. 909473; Angus Valley Farm, Tulsa, Oklahoma 850.00

Ess Kay Juana Erica 3d 1433402, (Ess Kay Farm), calved 7-25-51; sire, Envious Burgess I. E. 909473; Swarzbrain Farm, Lancaster, New York 700.00

Ess Kay Beulah 5th 1587762, (Ess Kay Farm), calved 2-8-52; sire, Prince Sunbeam 350th 1017821; Swarzbrain Farm, Lancaster, New York 625.00

Ess Kay Georgina 3d 1587764, (Ess Kay Farm), calved 4-7-52; sire, Envious Burgess I. E. 909473; Whitetail Farm, Sharon, Connecticut 1500.00

Ess Kay Barbara 6th 1587768, (Ess Kay Farm), calved 4-21-52; sire, Prince Sunbeam 324th 992194; Angus Valley Farm, Tulsa, Oklahoma 625.00

Ess Kay Georgina 4th 1587770, (Ess Kay Farm), calved 5-5-52; sire, Prince Sunbeam 324th 992194; Angus Valley Farm, Tulsa, Oklahoma 900.00

Ess Kay Evera Erica 3d 1587773, (Ess Kay Farm), calved 5-16-52; sire, Envious Burgess I. E. 909473; William Chandler, Almond, New York 490.00

Ess Kay Blackcap Empress 5th 1587774, (Ess Kay Farm), calved 5-17-52; sire, Prince Sunbeam 350th 1017821; Chan. Hatch, Williamsville, New York 1675.00

Ess Kay Blackcap Bessie 10th 1643943, (Ess Kay Farm), calved 9-17-52; sire, Prince Sunbeam 350th 1017821; R. E. B. Blanton, Roswell, Virginia 2075.00

Ess Kay Lucy 9th 1643944, (Ess Kay Farm), calved 10-13-52; sire, Envious Burgess I. E. 909473; Shadow Isle Farm, Red Bank, New Jersey 1050.00

Ess Kay Gammer 1643946, (Ess Kay Farm), calved 11-9-52; sire, Prince Sunbeam 324th 992194; Duncraggen Ranch, Sonoma, California 2500.00

Eisa Erica 4th of The Ledges 1649933, (The Ledges), calved 12-10-51; sire, Ess Kay Prince Bandolier 818655; Mrs. Francis Burks, Fairfield, Connecticut 2500.00

Erianna 2d of The Ledges 1649935, (The Ledges), calved 5-15-52; sire, Prince Bandy of The Ledges 3d 1182727; Dee-L-Vee Farm, Eden, New York 6000.00

Eline of The Ledges 1696869, (The Ledges), calved 3-19-52; sire, Ess Kay Prince Bandolier 818655; Meadow Brook Farm, Pine Plains, New York 1200.00

Miss Burgess of The Ledges 2d 1664911, (The Ledges), calved 6-1-52; sire, Prince Bandy of The Ledges 3d 1182727; Swarzbrain Farm, Lancaster, New York 475.00

Erica of The Ledges 2d 1696875, (The Ledges), calved 9-13-52; sire, Prince Bandy of The Ledges 3d 1182727; Shadow Isle Farm, Red Bank, New Jersey 550.00

Barbara Rose of The Ledges 6th 1696873, (The Ledges), calved 7-31-52; sire, Prince Bandy of The Ledges 3d 1182727; Whitetail Farm, Sharon, Connecticut 1100.00

Gammer of Prospect 2d 113945, (Prospect Farm), calved 9-16-51; sire, Prince Bandolier of Prospect 4th 104333; Rufflands Farm, Red Hook, New York 3000.00

Blackcap Bessie of Prospect 6th 113947, (Prospect Farms), calved 10-15-51; sire, Prospectmere 100385; Marydale Farm, St. Francisville, Louisiana 6200.00

Pride of Prospect 12th 113950, (Prospect Farms), calved 11-17-51; sire, Prospectmere 100385; Myron Fuerst, Pine Plains, New York 1200.00

Barbara of Woodslea 4th 119349, (William L. Stephens), calved 9-2-51; sire, Hideaway Black Prince 108430 - 1269760; Finger Lakes Farm, Hammondsport, N. Y. 1000.00

Miss Burgess of Woodslea 6th 119350, (William L. Stephens), calved 10-25-51; sire, Hideaway Black Prince 108430 - 1269760; Arthur Brown, Montreal, Quebec 800.00

West Grand A-A Sale

Gallatin, Missouri, October 7th

SUMMARY:

63 Lots	**$11,085.00, average**	**$ 175.95**
4 Bulls	**795.00, average**	**198.75**
59 Cows	**10,290.00, average**	**174.40**
Top 5 Head	**1,420.00, average**	**284.00**
Top 10 Head	**2,610.00, average**	**261.00**
Top 15 Head	**3,665.00, average**	**244.33**
Top 20 Head	**4,635.00, average**	**231.75**

Top Bull—Green Lawn Laughlin 1202819, calved November 9, 1949; sire, Burgess Prince M. 19th 873469; dam, Evening Erica 29th of T. H. 935730; consigned by W. A. Stewart and Son, Cameron, Missouri; purchased by Mr. and Mrs. Emory O. Rice, Hamilton, Missouri 300.00

Second Top Bull—Erica Royal C. 2d, calved May 13, 1952; sire, Sun Up General 410th 1317487; dam, Erica Royal 1441034; consigned by Roy Courtney, Stewartsville, Missouri; purchased by Dean Richardson, Eagleville, Missouri 175.00

Top Cow—Harpster's Blackbird Lass 3d 156-6073, calved July 25, 1952; sire, Eileenmere Prince H. 1282153; dam, Fairview Blackbird Lass 26th 1022039; consigned by Frank Harpster, Kidder, Missouri; purchased by Twin Oaks Farms, Maysville, Missouri 315.00

Second Top Cow—Erica J. F. 2d, calved October 28, 1952; sire, Eileenmere Prince H. 1282153; dam, Linview Erica 8th 111-7213; consigned by Frank Harpster, Kidder, Missouri; purchased by Leo Farnan, Weatherby, Missouri 290.00

BULLS:

Erica Royal C. 2d, (Roy Courtney), calved 5-13-52; sire, Sun Up General 410th 131-7487; Dean Richardson, Eagleville, Mo. 175.00

Daydell Eileenmere 1615699, (Day and Riddell Angus Farm), calved 3-20-52; sire, Happy Acres Eileenmere 601st 1297976; Ray Ramsbottom, Lock Springs, Missouri 150.00

Reiths Bardolier 10th 1600010, (C. R. Deweese and Son), calved 3-27-52; sire, Bellands Bardolier 15th 1084409; Lloyd Wolf and Sons, Weatherby, Missouri 170.00

Green Lawn Laughlin 1202819, (W. A. Stewart and Son), calved 11-9-49; sire, Burgess Prince M. 19th 873469; Mr. and Mrs. Emory O. Rice, Hamilton, Missouri 300.00

COWS:

Miller's Elegant Lass R. 3d 771103, (Roy Courtney), calved 10-12-43; sire, Revelation S. 3d 595148; Clem S. Gould, Winston, Missouri 170.00

Blackbird Royal C. 2d, (Roy Courtney), calved 9-15-52; sire, Sun-Up General 410th 1317487; E. E. Alden and Son, Kidder, Missouri 140.00

Barbara Royal 2d 1067346, (Roy Courtney),

PRINCE T. 160th of SAF

Our summer yearling show bull has come home to do some serious work in the breeding pen before going back on the Tanbark . . . During this past year he has made a wonderful show record and won many friends.

He was:

1st at Denver
2d to a half brother at Fort Worth
1st at San Antonio
3d at the Futurity
1st and Reserve Junior Champion at the National Show at Hutchinson—(1st get, 1st 10 best head)
1st and Reserve Junior Champion at Tulsa
1st and Reserve Junior Champion at Pan-American at Dallas
2d and 3d Get of Sire at the International
(It pleases us that the 1st and 2d Get of Sire at this last International were sired by the "28th" and by "T. T.", the top sons of Prince Sunbeam 105th.)

We are mighty proud of

PRINCE T. 160th of SAF

A very special baby bull was just dropped at Heckmeres Highlands. He combines the strains and bloodlines of all the International winners of 1953 . . . The baby is of the "Black Jestress" family (like the Ralph L. Smith International Grand Champion female). His sire, Hawkwood Bandoliermere, is by a top son of Eva's Bandolier Lad. Thus our baby is a cousin to both the International Grand Champion Ankony bull and the Tolan International Reserve Grand Champion bull . . . Our baby's dam is an own daughter of the International Grand Champion bull, Eileenmere 1032d, whilst the grandam is by Eileenmere 999th and double bred "487th". . . .

Heckmeres Black Jester AN ACCIDENT?? NO! You might say we had a hunch, inasmuch as we own our wonderful Prince T. 160th of SAF, 14 daughters of Prince 105th of TT and the first dolls on the ground by the INCOMPARABLE Prince 105th of SAF and plenty more to come . . . You might justly think we have several irons in the fire or are trying to have a finger in many pies.

MR. and MRS. E. H. HECKETT
Don Schmidt, Cattle Superintendent
D. F. Hickson, Show Herd
J. G. Semple, Herdsman
Ed Armstrong, Herdsman
Warren Davis, Farm Superintendent

HECKMERES HIGHLANDS
VALENCIA, PENNSYLVANIA

calved 3-29-47; sire, Blackcap Prince M. 18th 799224; Leo E. Farnan, Weatherby, Missouri 230.00

Hillhurst's Patsy Kay 901766, (Day and Riddell Angus Farm), calved 7-22-45; sire, Hillhurst J. 2d 689384; Kenneth Burnett, Hamilton, Missouri 240.00

Hillhurst Elma 951977, (Day and Riddell Angus Farm), calved 3-3-46; sire, Hillhurst J. 2d 689384; Leo E. Farnan, Weatherby, Missouri 150.00

Sun Up Blackcap D. 206th 1595132, (C. R. Dewesse and Son), calved 2-23-52; sire, Eileenmere J. 7th 947137; Leo Farnan, Weatherby, Missouri 190.00

Blackbird EFG 155th 1648141, (Leo E. Farnan), calved 4-20-52; sire, Grimm's Prince Pilot 1308003; N. B. Stricklen, Hamilton, Missouri 165.00

Linview Erica 8th 1117213, (Frank Harpster), calved 4-6-48; sire, Revolution's Black Prince 2d 643801; Keith Snider, Hamilton, Missouri ($165.00), (Calf sold to Leo Farnan, Weatherby, Missouri for $95.00) 260.00

Eva J. F. H. 1566072, (Frank Harpster), calved 5-4-52; sire, Eileenmere Prince H. 1282153; Francis Taylor, Moapa, Nev. 225.00

Harpster's Blackbird Lass 3d 1566073, (Frank Harpster), calved 7-25-52; sire, Eileenmere Prince H. 1282153; Twin Oaks Farms, Maysville, Missouri 315.00

Erica J. F. 2d, (Frank Harpster), calved 10-28-52; sire, Eileenmere Prince H. 1282-153; Leo Farnan, Weatherby, Missouri 290.00

Erica Energy J. F. H. 1725284, (Frank Harpster), calved 11-3-52; sire, Eileenmere Prince H. 1282153; Francis Taylor, Moapa, Nevada 200.00

Peggy's Princess 2d 998605, (Robert T. Hubble), calved 2-27-46; sire, Burgess Prince M. 6th 799225; Lewis Anderson, Chillicothe, Missouri ($225.00), (Calf sold to Leo F. Lavelock, Hamilton, Missouri for $175.00) 400.00

Evening Star 1545436, (Robert T. Hubble), calved 2-20-51; sire, Revolution's Duchess S. 4th 1147305; Norman Lee Whitt, Gallatin, Missouri 180.00

Susie of RH 1545438, (Robert T. Hubble), calved 3-2-51; sire, Revolution's Duchess S. 4th 1147305; Leo E. Farnan, Weatherby, Missouri 180.00

Blackcap Myra 7th 865472, (Walter B. McCray), calved 9-8-45; sire, Prairie Flower Bar 592802; Leo E. Farnan, Weatherby, Missouri 165.00

Mead's Marjorie 1002330, (Walter B. McCray), calved 6-5-46; sire, Moss Creek King 6th 622954; Lloyd M. Scott, Gallatin, Missouri 245.00

Ericamac 1574640, (Walter B. McCray), calved 6-19-51; sire, Homeplace Eileenmere 34th 997505; Leo E. Farnan, Weatherby, Missouri 250.00

Evermere Blackstone 2d 1574643, (Walter B. McCray), calved 7-30-51; sire, Chautuqua Blackbird Prince 794858; N. B. Stricken, Hamilton, Missouri 155.00

Mavis Grenadier 2d 1653007, (Walter B. McCray), calved 4-18-52; sire, Jo's Eileenmere 1282157; L. W. Heldenbrand, Winston, Missouri 130.00

Marjorie Jo, (Walter B. McCray), calved 9-19-52; sire, Jo's Eileenmere 1282157; Dean Richardson, Eagleville, Missouri 125.00

Macnemere Armis 2d, (Walter B. McCray), calved 9-21-52; sire, Jo's Eileenmere 128-2157; Johnie Sharp, Gallatin, Missouri 140.00

Black Caps Rose 1478426, (S. H. McIntosh), calved 3-15-51; sire, Bar Burgess 51st 1027440; Ray Ramsbottom, Lock Springs, Missouri ($185.00), (Calf sold to James Lee Rice, Hamilton, Missouri for $95.00) 280.00

Enchantress Elizabeth 26th 1034596, (H. A. Moreland and Son), calved 7-10-45; sire, Emulate's Elb 3d 742843; Vallandingham Brothers, Kidder, Missouri 200.00

Majestic Enchantress 1651028, (H. A. Moreland and Son), calved 4-5-51; sire, Revemere of Elburn 100th 1102197; James Lee Rice, Hamilton, Missouri ($180.00), (Calf for $120.00) 300.00

Enchantress Beauty 1651039, (H. A. Moreland and Son), calved 4-1-52; sire, Revemere of Elburn 100th 1102197; Kenneth Sandy, Jr., Kidder, Missouri 155.00

Sloan Belle 1567537, (Sloan Brothers), calved 6-7-52; sire, Homeplace Envious 6th 1097207; C. R. Booth, Gallatin, Missouri 150.00

Snider Petrola A. 2d, (Keith Snider), calved 3-28-52; sire, Homeplace General 997469; Kenneth Burnett, Hamilton, Missouri 140.00

Elsa Enecho 6th 575730, (W. J. Steiner and Son), calved 4-4-39; sire, Elbronda's Elbin 499381; Roy Courtney, Stewartsville, Mo. 105.00

Blackcap 126th 1362888, (W. J. Steiner and Son), calved 5-26-50; sire, Trojan Blue Boy Mc 1099234; Leo E. Farnan, Weatherby, Missouri 250.00

Fullview 22d 1534703, (W. J. Steiner and Son), calved 12-30-50; sire, Trojan Blue Boy Mc 1099234; N. B. Stricklen, Hamilton, Missouri 175.00

Blackcap Lassie 1670738, (W. J. Steiner and Son), calved 4-18-52; sire, Trojan Blue Boy Mc 1099234; Leo E. Farnan, Weatherby, Missouri 150.00

Blackcap 22d 1670739, (W. J. Steiner and Son), calved 4-20-52; sire, Trojan Blue Boy Mc 1099234; Dean Richardson, Eagleville, Missouri 125.00

Elba S. 29th 1670740, (W. J. Steiner and Son), calved 4-21-52; sire, Trojan Blue Boy Mc 1099234; N. B. Stricklen, Hamilton, Missouri 130.00

Erica S. 15th 1670741, (W. J. Steiner and Son), calved 4-23-52; sire, Trojan Blue Boy Mc 1099234; Dean Richardson, Eagleville, Missouri 150.00

Entry, (calf) sold to Dr. Harold Bain, Cameron, Missouri 135.00

Ennobles Maid 18th of S & S 1690774, (W. A. Stewart and Son), calved 4-27-52; sire, Green Lawn Laughlin 1202819; Day and Riddell Angus Farm, Kidder, Missouri 160.00

Blackbird Princess of S & S 1689018, (W. A. Stewart and Son), calved 5-1-52; sire, Green Lawn Laughlin 1202819; Raymond L. Wood and Son, Cameron, Missouri 145.00

Eona Erica 3d of S & S 1689021, (W. A. Stewart and Son), calved 7-12-52; sire, Green Lawn Laughlin 1202819; Raymond L. Wood and Son, Cameron, Missouri 140.00

Blacklawn of S & S 1689023, (W. A. Stewart and Son), calved 8-15-52; sire, Green Lawn Laughlin 1202819; Raymond L. Wood and Son, Cameron, Missouri 120.00

Blackbird Mira 1622169, (Reed and Lockridge), calved 7-8-52; sire, Burgessmere's Black Boy 25th 1187535; C. R. Booth, Gallatin, Missouri 115.00

Blackbird Lady 52d 1622174, (Reed and Lockridge), calved 8-5-52; sire, Burgessmere's Black Boy 25th 1187535; Clem S. Gould, Winston, Missouri 125.00

Shadyland Queen 33d 950149, (L. C. Thornton), calved 4-27-46; sire, Blackcap Dandy 2d 790900; Howard L. Alden, Udell, Iowa 185.00

Blackbird M. of Lost Creek 1347675, (L. C. Thornton), calved 3-27-50; sire, Prince Energy of Showme 1064171; Leo E. Farnan, Weatherby, Missouri 265.00

Shadyland Eonda 3d 1639350, (L. C. Thornton), calved 3-27-52; sire, Postel's Eileenmere 513th 1105213; James Harpster, Kidder, Missouri 205.00

Shadyland Queen 120th 1639354, (L. C. Thornton), calved 4-8-52; sire, Postel's Eileenmere 513th 1105213; Clifton White, Jr., Richmond, Missouri 175.00

Shadyland Queen 122d 1639356, (L. C. Thornton), calved 4-14-52; sire, Postel's Eileenmere 513th 1105213; Clifton White, Jr., Richmond, Missouri 175.00

Maid of Queen Mother 1358274, Leo E. Farnan, Weatherby, Missouri 165.00

Princess of Shadyland, (E. E. Alden & Son), calved 3-5-50; sire, Shadyland Dandy 950-156; Leo E. Farnan, Weatherby, Missouri 175.00

Erica's Queen 50th 1711429, (E. E. Alden and Son), calved 3-31-52; sire, Prince Archland 31st 1227348; Leo E. Farnan, Weatherby, Missouri 220.00

Burgessene Beauty 1539912, (C. W. Caldwell), calved 2-26-52; sire, Eileenmere's Contender 1149473; Francis Taylor, Moapa, Nevada 200.00

Lady Marvina 1602180, (C. W. Caldwell), calved 5-15-52; sire, Eileenmere's Contender 1149473; Francis Taylor, Moapa, Nevada 195.00

Princess Dimple 1304591, (Archie T. and Frankie Call), calved 120-50; sire, Eitel Blackcap Lad 4th 1027626; Clem S. Gould, Winston, Missouri 205.00

Miss Burgess Eileenmere 1695755, (Archie T. and Frankie Call), calved 7-28-52; sire, Cole's Eileenmere 4th 1221168; L. W. Heldenbrand, Winston, Missouri 160.00

Twin Oaks Queen 9th 1599354, (Glen Cooper and Son), calved 5-13-52; sire, General 6th of Lost Creek 1103274; N. B. Stricklen, Hamilton, Missouri 170.00

Van Wert County Breeders' Association Annual Sale

Van Wert, Ohio, October 23d

SUMMARY:

43 Lots	**$20,610.00, average**	**$ 479.30**
3 Bulls	**940.00, averagee**	**313.33**
40 Cows	**19,670.00, average**	**491.75**
Top 5 Head	**5,475.00, average**	**1095.00**
Top 10 Head	**8,715.00, average**	**871.50**
Top 15 Head	**11,310.00, average**	**754.00**
Top 20 Head	**13,435.00, average**	**671.75**

Top Bull—Raverna Prince 1708432, calved August 5, 1952; sire, Prince 27th of Shadow Isle; dam, Blackbird of M. S. 2d 1345756; consigned by R. G. and Laverna Stemen, Van Wert, Ohio; purchased by N. & V. Altwater, Upper Sandusky, Ohio 340.00

Second Top Bull—(tie)—Blackbird Eileenmere P., calved March 20, 1953; sire, Blackbird Eileenmere P. G. 1451528; dam, Miss Burgess 212th 741865; consigned by W. L. Poling and Sons, Van Wert, Ohio; purchased by E. M. Brentlinger, Wapakoneta, Ohio 300.00

Second Top Bull—(tie)—Juanerra Bardolier 1604111, calved May 6, 1952; sire, Bardolier of Indiana Creek 1039412; dam, Miss Juanerra 5th 839258; consigned by Milo Shaw, Uniopolis, Ohio; purchased by Hugh Kleinbenz, McComb, Ohio 300.00

Top Cow—Evergreen Lady MLF 1524892, calved December 3, 1951; sire, Ravenswood Eric 6th 681146; dam, Evergreenmere 5th 735611; consigned by Meadow Lane Farm, Van Wert, Ohio; purchased by Herman T. Lotz and Son, Dunkirk, Ohio 1500.00

Second Top Cow—Lin-Lo Eileen Burgess Maid 5th, calved January 6, 1953; sire, Whitney Bandolier 500th 1142108; dam, Eileen Burgess 3d 567472; consigned by Lin-Lo Farm, Van Wert, Ohio; purchased by Greenmere Farm, Oaktown, Indiana 1475.00

BULLS:

Blackbird Eileenmere P., (W. L. Poling and Sons), calved 3-20-53; sire, Blackbird Eileenmere P. G. 1451528; E. M. Brentlinger, Wapakoneta, Ohio 300.00

Raverna Prince 1708432, (R. G. and Laverna Stemen), calved 8-5-52; sire, Prince

27th of Shadow Isle; N. and V. Altwater, Upper Sandusky, Ohio 340.00

Juanerra Bardolier 1604111, (Milo Shaw), calved 5-6-52; sire, Bardolier of Indian Creek 1039412; Hugh Kleinbenz, McComb, Ohio 300.00

COWS:

Miss Burgess A. 31st, (E. M. Anspaugh), calved 8-28-52; sire, Blackbird Bandolier Lad 3d 863112; G. H. June, Greenwich, Ohio 270.00

Erica A. 11th 1709404, (E. M. Anspaugh), calved 8-8-52; sire, Blackbird Bandolier Lad 3d 863112; Paul Messner, Montpelier, Ohio 250.00

Anspaugh Erica 212th 1709405, (E. M. Anspaugh), calved 8-12-52; sire, Blackbird Bandolier Lad 3d 863112; Paul Messner, Montpelier, Ohio 260.00

Pride A. 7th 1578840, (E. M. Anspaugh) calved 3-1-52; sire, Blackbird Bandolier Lad 3d 863122; R. Bowser, Auburn, Ind... 330.00

Empress P. 1560654, (Artanna Farm), calved 5-5-52; sire, Bandolier Ebinastas Sir 1229919; Floyd S. Clark, Urbana, Ohio.... 650.00

Idol Queen of Lincoln Ridge 1137834, (Henry Edwards and Sons), calved 9-1-48; sire, Meadow Lane Eric 19th 956766; Bernard Feather, Fayette, Ohio 300.00

Blackbird C. 3d 1621674, (L. E. Clark and Sons), calved 3-5-52; sire, Eileenmere 1500 W. G. 13th 1184318; Nelson Meyers, Kenton, Ohio 340.00

Erica C. 2d 1689793, (L. E. Clark and Sons), calved 5-7-52; sire, Eileenmere 1500 WG 13th 1184318; R. Bowser, Auburn, Indiana 380.00

Ela Lass C. 2d 1689790, (L. E. Clark and Sons), calved 6-20-52; sire, Eileenmere 1500 W. G. 13th 1184318; Henry Edwards, Convoy, Ohio 350.00

Elba Erica P. 5th 1475797, (Paul L. Good), calved 9-14-51; sire, Ankonian 3214th 1186277; Wayne Knolls Farm, Marshallville, Ohio 600.00

Raona Pride 46th 1552561, (Paul L. Good), calved 6-9-52; sire, Raona's Bardolier 65th 1154192; Wayne Knolls Farm, Marshallville, Ohio 430.00

Lesdale Blackbird 1710621, (Lesdale Farm), calved 7-29-52; sire, Blackcap Rebellion D. 1165637; Floyd S. Clark, Urbana, Ohio 300.00

Lesdale Enchantress 4th 1710620, (Lesdale Farm), calved 6-22-52; sire, Blackcap Rebellion D. 1165637; G. H. June, Greenwich, Ohio 650.00

Lesdale Coquette 1710622, (Lesdale Farm), calved 7-5-52; sire, Blackcap Rebellion D. 1165637; G. H. June, Greenwich, Ohio..... 410.00

Lin-Lo Eileen Burgess Maid 4th, (R. G. Logan), calved 11-28-52; sire, Whitney Bandolier 500th 1142108; G. H. June, Greenwich, Ohio 950.00

Miss Burgess 2d of R. L. 1704752, (Edgar Littleton and Son), calved 7-27-52; sire, Bardolier of W. F. 1408122; Herman Lotz, Dunkirk, Ohio 540.00

Maxlawn Estermere 3d 1669764, (Maxlawn Farm), calved 8-1-52; sire, Meadow Lane Eric 19th 956766; Knobby Hills Farm, Clyde, Michigan 350.00

Maxlawn Esthermere 2d 1549832, (McMillen and Dowler), calved 4-3-52; sire, Prince Bardolier M. L. 935858; Lloyd Matteson, Richwood, Ohio 380.00

Evergreen Lady MLF 1524892, (Meadow Lane Farm), calved 12-3-51; sire, Ravenswood Eric 6th 681146; Herman T. Lotz and Son, Dunkirk, Ohio 1500.00

Pride Lady 15th MLF 1499726, (Meadow Lane Farm), calved 12-5-51; sire, Ravenswood Eric 6th 681146; G. H. June, Greenwich, Ohio 425.00

Enchantress Evamere MLF 1524896, (Meadow Lane Farm), calved 2-26-52; sire, Eileenmere 1106th 1166958; G. H. June, Greenwich, Ohio 450.00

Fairview Erica Eline O. S. 1624141, (O. E. Owens and G. B. Snyder), calved 5-18-52; sire, Knoll View Bandolier O. S. 1012-787; Russell Kashell, Van Wert, Ohio..... 300.00

Fairview Blackbird 31st 1624137, (O. E. Owens and G. B. Snyder), calved 5-10-52; sire, Ericmere C. 11th 1176982; Frank Smith, Elgin, Ohio 260.00

Fairview Pride 21st 1624140, (O. E. Owens and G. B. Snyder), calved 5-18-52; sire, Knoll View Bandolier O. S. 1012787; William Knepper, Van Wert, Ohio 265.00

Artanna Eulima 1581220, (Wm. L. Poling and Sons), calved 5-12-52; sire, Ankonian 3214th 1186277; Roger Woebbeking, Woodburn, Indiana 450.00

Purity 3214th 1614673, (Wm. L. Poling and Sons), calved 6-1-52; sire, Ankonian 3214th 1186277; Oscar Murphy and Son, Morral, Ohio 590.00

Shiloh Farm's Jilt 41st 1540025, (Wm. L. Poling and Sons), calved 1-2-52; sire, Pride's Grenadier of Bee-Mac 1240426; Floyd S. Clark, Urbana, Ohio 750.00

Blackcapmere C. F. 2d 1662809, (Wm. L. Poling and Sons), calved 1-3-52; sire, Black Baron 2d of C. F. 1148179; G. H. June, Greenwich, Ohio 560.00

Miss Burgess Elain MS 1526784, (Milo Shaw), calved 2-25-52; sire, Black Burger 2d 650039; G. H. June, Greenwich, Ohio.. 525.00

Raverna Eulima 1611048, (R. G. and LaVerna Stemen), calved 4-25-52; sire, Black Bardolich 1034720; William Bodkins, Carlos, Indiana 520.00

Raverna Maid 1611049, (LaVerna and R. G. Stemen), calved 5-13-52; sire, Raona's Bardolier 38th 956367; Hugh H. and John C. Jelly, Sidney, Ohio 750.00

Raverna Eneta 1611047, (R. G. and LaVerna Stemen), calved 4-1-52; sire, Raona Bardolier 38th 956367; William Botkins, Carlos, Indiana 410.00

Ridgeway Dell 2d 1666826, (Ridgeway Farm), calved 4-15-52; sire, Black Burgess 2d of I. C. 971700; Orville Rupright, Dola, Ohio 350.00

Ridgeway Erica 2d 1666827, (Ridgeway Farm), calved 5-3-52; sire, Prince Empress Lin-Lo 1168074; Nelson Myers, Kenton, Ohio 260.00

Maxlawn Jean 3d 1669763, (McMillan and Dowler), calved 5-25-52; sire, Meadow Lane Eric 19th 956766; G. H. June, Greenwich, Ohio 250.00

Pride of Bell Boy 4th 1532884, (Smith and Sherman), calved 8-27-51; sire, Blackcap Bell Boy H & S 691998; Russell Keshel, Van Wert, Ohio 300.00

Lin-Lo Eileen Burgess Maid 5th, (Lin-Lo Farm), calved 1-6-53; sire, Whitney Bandolier 500th 1142108; Greenmere Farm, Oaktown, Indiana 1475.00

Mel-lo-Ray's Princess 1700332, (Mel-lo-Ray Farms), calved 5-20-52; sire, Prince 31st of Bur Farm 1211107; Wm. Knepper, Van Wert, Ohio 340.00

Black Eileen of Grenadier 1604110, (Milo Shaw), calved 5-6-52; sire, Grenadier of Burson Farm 1119492; G. H. June, Greenwich, Ohio 400.00

Maid Burgess M. S. 3d 1592785, (Milo Shaw), calved 6-29-52; sire, Prince G. of Shadow Isle 1346878; G. H. June, Greenwich, Ohio 800.00

—o—

DEPUTY NEW FIELDMAN FOR MARYLAND BREEDERS

Robert F. Deputy has recently been appointed Fieldman-Secretary of the Maryland Aberdeen-Angus Association to replace Mr. Russell West who recently resigned this position. Mr. Deputy goes to Maryland well qualified for this important job having been born and reared on a farm and having had first hand experience with livestock.

During his four years in high school, he was active in 4-H and F.F.A. work and later studied animal husbandry at V. P. I., Blacksburg, Virginia. He served four years in the army during World War II, and after his discharge purchased a farm near Harrisonburg, Virginia and started a herd of Angus cattle, while being employed by one of the larger eastern seed firms as certified seed supervisior.

Mr. Deputy has served as a Fieldman for the Virginia Aberdeen-Angus Association for the past year and a half, is a 4-H club leader and superintendent of the Livestock Department of the Rockingham County Fair Association.

Mr. Deputy is married and has a son. They will join him shortly in Frederick, Maryland where Mr. Deputy will make his office headquarters.

—o—

FERTILIZED PASTURES BEST IN DROUTH YEARS

Pasture farmers hurt least by the drouth during the past two summers have been those who followed a sound fertility program.

That's the observation of H. A. Cate, extension specialist at the Dixon Springs Experiment Station of the University of Illinois.

He says high-fertility pastures in southern Illinois have had better stands to start with, have provided more forage in the spring when rains were sufficient, and have recovered more rapidly with fall rains.

Parts of pastures at the Dixon Springs Experiment Station receive different fertility treatments. Last summer parts of a pasture that had been top dressed with phosphate and potash produced over a ton of dry matter per acre more than parts that had not been top dressed. That's enough forage to carry a cow for about two months longer.

Cate points out that this increase in production came when both parts of the pasture had good initial treatment. The increase would have been even greater if it had been compared with pasture receiving no treatment at all.

—o—

ABERDEEN-ANGUS LIVE LONGEST

THOSE HARDY ANGUS!

Writes Earl Rogers of Kirksville, Missouri: "I am enclosing a clipping from a local paper. A young man could buy a few Angus heifers and pass them on to his grandchildren when he retired!

The ad:

"For Sale—7 Angus cows from 3 to 77 years old, 1 with calf by side. All pasture bred to a good registered bull."

The Sale for the *"Pedigree Perusers"* and *"Sleeper Seekers"!*

Families? just take a look....

Blackcap Bessie, Anoka Barbara M., Elba, Rosemere Pride, Rothiemay, Georgina, Jilt, Witch of Endor, Keepsake, Evergreen Erica, Eborea Erica, Enchantress Trojan Erica, Eisa Trojan Erica, Chieftain Trojan Erica, Erica, Pride of Aberdeen, Queen Mother, Windsor Queen Mother, McHenry Blackcap, Blackcap, K. Pride, Mulben Pride, Eborea Elba, Rothiemay Queen, Blackbird, Second and Third Branch, Nosegay, Advie Rose, Westside Rose, Lady Jean, Ballindalloch Blackbird, Empress, Maid of Bummers and others.

Sires and Service Sires at *Houston Hall* . . . . . .

EILEENMERE HHF 46th . . . Deceased—Calved October 31, 1946—by Eileenmere 17th of SV, a grandson of Eileenmere 85th and out of a daughter of Protester 6th of Angus Dell, he a son of Eileenmere 185th.

SF EILEENMERE 7th . . . . . Calved February 4, 1948—by Eileenmere 640th, a son of Eileenmere 85th, out of Kindness of Kintyre, she by Blackbird Barry 2d, a grandson of Bandolier of Anoka. He is a great, burly, beefy, good headed bull. We purchased him from the Shelby County Penal Farm herd in 1950. The sire of many well conformed calves in this sale.

KB BANDOLIER 12th . . . . . Calved January 6, 1952—This young bull is by Prince Bandolier KB, a son of Blackcap Grenadier GR, he by Black Bardolier. His dam a daughter of KB Eileenmere 2631st. Many of our sale heifers will carry his service.

THE BREEDING AND SERVICE OF THESE BULLS WILL ASSURE THE PROSPECTIVE PURCHASERS OF HOUSTON HALL ANGUS A STRONG CONCENTRATION OF EILEENMERE AND BANDOLIER BLOODLINES.

Here Are A Few *Houston Hall* "HEADLINERS"

ERICA EMPRESS of MF
Calved October 16, 1951
Family—Empress
By Cesor's Bardolier 9th, a grandson of Black Bardolier with Bell Boy MK breeding on the dam side. She stood well up in class in Southern Shows and sells bred to SF Eileenmere 7th since November 1953.

PHILLIP'S WITCH 2d
Calved October 24, 1951
Family—Witch of Endor
Revolution of Page breeding on the sire side and her dam a great granddaughter of Black Prince of Sunbeam. Served November 25, 1953 to KB Bandolier 12th.

EISA BANDOLIERA CS
Calved April 3, 1952
Family—Eisa Trojan Erica
A fine heifer with the blood of Evesback Evader, Jock of Wheatland and Black Prince of Sunbeam showing in her pedigree. She sells bred to KB Bandolier 12th, he by a full brother to the Edwards Bros. Prince Bandolier 7th.

HOUSTON HALL FARMS—First Production Sale

Friday, March 26—SPRING HILL, TENNESSEE

These Two Are "*Sure Fire*" Features!

Sire: Kenmere of B. F. 779572	Energice Ericmere 515135	Ericmere 58th 463980
		Energice of Maple River 2d 355888
	Joy Nan of B. F. 549563	Petunian 4th of F. B. 429736
		Nancy Belle's Joy 4th 479520
Dam: Oak Manor Twin 2d 1049450	Andelot Katinka 697763	Andelot Prince Quality 478952
		Bethel Katinka 506454
	Blackcap Bessie 15th of Page 453566	Evaxus of Ballindalloch 428984
		Blackcap Bessie 6th of Page 385322

McCartt's Blackcap Bessie

Calved January 1, 1953

Served in November 1953 to Ankonianmere 1032d McCartt. This son of the "1032d" has created more favorable comment than probably any other young herd sire in the Southeast. This Blackcap Bessie heifer is a "close-up"—showing Blackcap Bessie 6th of Page in the third generation.

Jilt of MF

Calved November 2, 1951

She is by Cesor's Bardolier 9th, Mimosa Farms of Hughes, Arkansas, famous sire. Her dam was Balinda Jilt BD 5th, a daughter of Eileenmere 922d, the Senior Sire and wonder breeding bull at E. E. Marlin's Double "E" Angus Farm at Madison, Tennessee. She was bred in August 1953 to Eileenmere of Levee Lake, a grandson of the "500th".

A Total of 60 Females to be Sold

BRED HEIFERS — OPEN HEIFERS — COWS WITH CALVES AT SIDE AND REBRED

HOUSTON HALL FARMS

FIRST PRODUCTION SALE

Friday, March 26, 1954

2 Miles South on U. S. Highway 31

SPRING HILL, TENNESSEE

Sale Headquarters—HOTEL HERMITAGE, Nashville, Tennessee
(Write to Hermitage Hotel direct for Reservations)

For Catalog, Write P. D. HOUSTON, c/o First American National Bank, Nashville, Tennessee

Attend the "Black Magic" Tennessee Trio of Sales

Double "E" Angus Farm, Madison, Thursday, March 25 ..... THE "BLACK MAGIC" SALE
HOUSTON HALL FARMS, Spring Hill, Friday, March 26 ..... THE "SLEEPER" SALE
T. V. A. Association Sale, Nashville, Saturday, March 27 ..... 1954 ANNUAL EVENT

Auctioneers—ROY JOHNSTON, PAUL GOOD and GEORGE KURTZ

DAVE CANNING
Assisting in Advisory Capacity

R. Q. "Bob" SNYDER, Herdsman
At the Farm, Spring Hill, Tennessee

CY CRANE
For the Aberdeen-Angus JOURNAL

Benson's Angus Ranch

Friday, February 19th ... 1 P. M. at Hinds New

★ Royally Bred ★ Prepotent and Modern ★

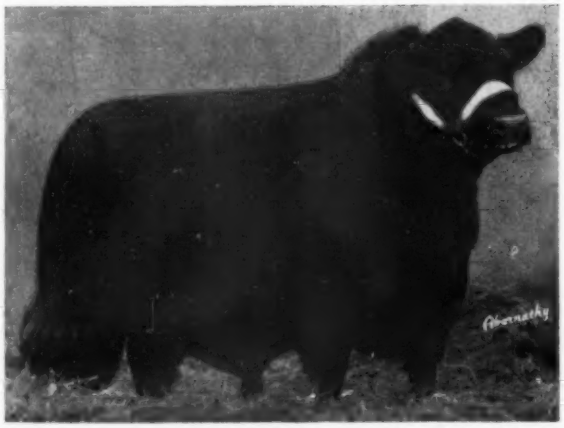

BANDOLIER ELINE BOY of B. A. R. 1159757
A great son of Enfileen's Bandolier F. 23X. His dam Eline Erica of Burlee 2d. He sells.

ENFILEEN'S BANDOLIER F. 23X 948737 passed on last fall. His best son, Bandolier Eline Boy of B. A. R., has taken his place as chief herd sire. He has sired some great calves. Our Junior herd sire is a great son of the one and only Wonder Bull—Eileenmere 487th. This bull, Homeplace Eileenmere 7th 929354, weighs close to a ton and is a mellow covered, burly bull. His dam is Ballerna 8th of Sunbeam.

BLACKBIRD PRINCESS of B. A. R. 1361286
Grand Champion Female at Ohio State Show. Bred at B. A. R. Her dam sells.

MARYCREST EILEENMERE 5th 1257062 is a good son of Homeplace Eileenmere 26th, a 1952 full brother to Blackcap Bessie E. Benson 4th, the $2500.00 top heifer in our last year's sale. Sons of Enfileen's Bandolier and our present herd sire will provide bulls for breeder, rancher, or commercial herds. These cattle have come from the top herds of the nation. Bandolier, Eileenmere and Sunbeam breeding will be yours at a price you can afford to pay. Cattle in good breeding condition.

For Catalogs, write—

H. WARD BENSON & SON

Milton, Iowa

Dispersion Sale . . . .

Heated Sale Pavilion on Hiway 15 . . . **Memphis, Missouri**

Selling 11 MODERN BULLS 88 FOUNDATION FEMALES

Cows with Calves — Bred Heifers — Open Heifers

"AN OPPORTUNITY TO ADD PROVEN PRODUCTION BLOOD"

B. A. R.'s entire herd sells. In this herd you will find some of the top producing cattle of the breed.

Our Eline family descends directly from His Majesty, The King and Her Majesty, The Queen's Balmoral Herds, Ballater, Aberdeen, Scotland.

Our cow herd consists of some of the most popular families, including Blackcap Bessie, Blackcap Missie, Eline, Juanerra and other Erica strains, Barbara, Maid of Bummers, other Miss Burgess strains, Blackbird, Beula Hopley, Lucy and Pride.

Present prices should appear attractive to farmers who have been waiting to invest in an Angus herd. Come to this sale and buy at your own price. Buy proven producers that you can buy only at a dispersion sale.

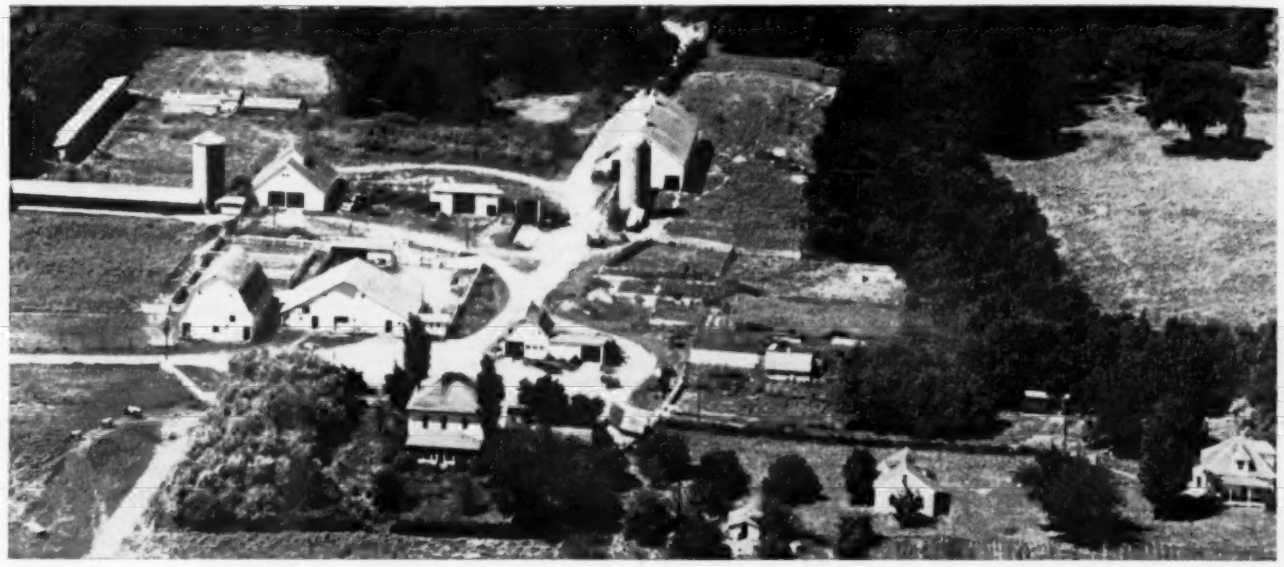

BENSON'S ANGUS RANCH — 626 Acres — Modern livestock and grain farm for sale.

For further information, WRITE:

H. WARD BENSON & SON — MILTON, IOWA

PAN-AMERICAN TO BE PERMANENT FEATURE

The Pan-American Livestock Exposition will be made a permanent feature of the State Fair of Texas at Dallas as a result of its impressive success when inaugurated at the 1953 fair, Ben E. Cabell, a vice president of the fair and general chairman of the livestock committee, has announced.

Dates of the 1954 Pan-American Exposition will be October 9 through 17, the first nine days of the 1954 State Fair, Mr. Cabell said.

A comprehensive international promotion program will be launched immediately to invite livestock raisers and businessmen from all the Latin-American countries to the 1954 exposition, he said.

"In addition, the more than 175 livestock leaders and their families from 16 countries who visited the 1953 Pan-American are sure to spread the praises of this unique livestock show throughout Mexico and Central and South America," Mr. Cabell predicted. "We have heard from many of those who attended the show last fall and they have promised to serve as goodwill ambassadors for the exposition in their own countries."

BIRDSFOOT TREFOIL IS AVAILABLE IN TWO TYPES

Stockmen who are planning to buy birdsfoot trefoil seed for spring plantings will find two types available—the Empire type and the European type.

The type to buy depends on how you plan to use the seeding, reports I. J. Johnson, who is in charge of farm crops work at Iowa State College. Empire type has performed better in Iowa for pasture, while the European type has been better for hay.

Empire trefoil is the domestic type which came originally from old stands in New York state, while most of the seed of the European type comes from Italy.

Empire is recommended for improving permanent pastures. In Iowa it has maintained good stands and vigorous growth year after year. The oldest seeding in the state was made in 1938 and the first pasture renovation seeding was made at the College Pasture Farm in Monroe County in 1941. These pastures continue to produce well.

The European type trefoil grows differently from the Empire. It is more erect, it comes into flower more quickly and the regrowth after cutting is more rapid. Three cuttings of hay can be harvested per season and the hay yields from European are greater than from Empire. Compared to other legumes as a hay crop, European trefoil has been about the equal of red clover and alfalfa, except on soil especially well suited to alfalfa.

—o—

INDIANA BREEDERS HOLD ANNUAL MEETING

Indiana Aberdeen-Angus breeders held their annual meeting at Purdue University, at Lafayette, Indiana, Wednesday afternoon, January 6, 1954. It was a well attended meeting with 105 members present.

Charles Grubbs, Hillsboro, presided over the meeting. Leon Warner, Tipton, secretary, reported on various meetings held over the past year. Mr. Grubbs called on the chairman of the fieldman's committee, Robert Swain, Marshall, who reported that Ed Cissna, Chrisney, would continue as fieldman for the Southern Indiana territory and manage the spring State sale and the spring bull sale. He also announced that Leon Warner was resigning from the Northern Indiana section and the committee was trying to fill the vacancy.

W. A. Rafferty, Greenacre Farm, Morocco, director on the board of the American Aberdeen-Angus Association, reported on activities of the nation-wide organization to members of the Indiana group. Robert Duprey, fieldman for the American Angus Association, and Dale Runnion, field representative for the JOURNAL, were called upon for remarks.

Ray Baird, Scotland; Pete Secondino, Universal; Charles Meade, Camden; Dick Kinsinger, Cambridge City; Charles Grubbs, Hillsboro were nominated and elected to the board of directors for two year terms. At a directors meeting which followed, Norman Weldon, Kentland was elected president. Other officers include: Charles Hayes, Bedford, vice president; Edmund Cissna, Chrisney, secretary; and Charles Meade, Camden, treasurer.

Recognition was given Dick Kinsinger, member of the father and son partnership of John and Dick Kinsinger, Cambridge City, for their record the past show season for having the high scoring gold medal bull. In this show season the Kinsingers won 200 points at the State Fair, 105 at Rushville, and 100 at the Crown Point Show on the get of Bandolier 190th of Wilton to make him the high scoring sire. Other leaders were: Ray C. Baird, Scotland, on the get of Earl Burgess 43d; Greenmere Farm, Oaktown, on the get of Eileenmere 4487th; and Duke and Preachers Aid, Richmond, on the get of Bardolier 6th of Harvey.

The Exchange

Advertising in this department will be run at a charge of 5¢ per word. Initials and Numbers count as words. (Minimum charge $1.00). Positions wanted; Help wanted; Exchange or sale of Farm Implements; Horses; Sheep and Hogs will be accepted for this department. Cash to accompany order. Copy for any issue must be in this office on or before the first day of the month of issue.

RANCH MAGAZINE: Do you find it difficult to secure information about sheep and sheep ranching methods? THE SHEEP AND GOAT RAISER reaches more sheep men with more information on range sheep than any magazine published. Subscription $2.00. Hotel Cactus, San Angelo, Texas.

FAMILY NAMES are a vital part of your Angus business. Order today your copy of the book that answers all your questions on the subject. NOTABLE ABERDEEN-ANGUS FAMILIES by Keith B. Wiley, Third Edition. $6.00 postpaid. Circular on request. Wakefield Farm, Earlysville, Virginia.

ATTENTION ANGUS BREEDERS: Offering 5-generation pedigree tabulation service with family name. A GOOD HERD BOOK IS A COMPLETE HERD BOOK. $1.00 each. Please supply name and registration number of animal in question, with name and number of sire and dam. PROMPT, ACCURATE SERVICE. ANGUS PEDIGREE SERVICE, Box 597-J, Warrenton, Virginia.

WORKING HERDSMAN WANTED for a high class herd on 129 acre farm. State experience, age, if married, and salary desired. Must be sober and neat. New modern 4-room house furnished. Opening around March 1, 1954. Write Box 111, Fulton, Missouri.

DUE TO THE FACT that our set of The American Aberdeen-Angus Herd Books was destroyed by fire, we would like to buy Volumes 1 through 37 inclusive. Hacienda de Los Reyes, Selma, California.

FARMER: Permanent. Under 40. Some experience with beef cattle necessary. For planned future program on fine soil, well-equipped 260-acre farm near Trenton, New Jersey. Write in detail experience, references, background, size of family, salary expected. Box PE, c/o Aberdeen-Angus Journal, Webster City, Iowa.

FOR SALE: Aberdeen-Angus herd books; volumes 1 through 34. Out of print, will sacrifice. Write Box PM, c/o Aberdeen-Angus Journal, Webster City, Iowa.

WANTED TO BUY: A herd of 20 to 60 head of Angus on time at 6% interest by established Angus breeder and showman. Must be good families. Write Box RC, c/o Aberdeen-Angus Journal, Webster City, Iowa.

WANTED: Red Angus Heifers of fine conformation only from registered stock. Red Angus Stock Farm, Mrs. S. Taylor McDaniel, Orange Grove, Texas.

Working manager experienced with Angus cattle and horses for two hundred acre stock farm in Northwestern Pennsylvania to start in February or March. One year round assistant plus seasonal help. Give experience, age, family status, references and salary expected in reply to Box ME, c/o Aberdeen-Angus Journal, Webster City, Iowa.

POSITION WANTED by hard working, dependable, married farm manager, with one child, college graduate. Registered, dairy and beef cattle, horses, swine and sheep experience. Expert all details in connection with fitting, showing and selling. Knows modern farm practices. Wants to work for owner who appreciates beautiful and profitable livestock and farm crops. Write HT, c/o Aberdeen-Angus Journal, Webster City, Iowa.

WANTED: Herdsman for Central Illinois Registered Angus Herd. Some experience necessary. References. Write Box RF, c/o Aberdeen-Angus Journal, Webster City, Iowa.

Aberdeen-Angus *live Longest*

The American Aberdeen-Angus Breeders' Futurity

Our Sale Date, originally scheduled for Monday, April 5th, has been changed to Saturday, May 8th, when we will sell in conjunction with the New Jersey Aberdeen-Angus Breeders' Association at the farm.

We are consigning to the

Mahrapo—New Jersey State Sale

3 BULLS – and – 20 FEMALES

Among which are six daughters of Bardolier of Anoka and one daughter of Eileenmere 1201st. Families represented are as follows:

WITCH of ENDOR
ANOKA BARBARA
TOLAN BLACKCAP MISSIE
2 BLACKCAP BESSIES
GAMMER
MAID of BUMMERS
BALLINDALLOCH GEORGINA
EMSLIE ERIANNA
2 PORTLETHEN LUCYS
A BLACKCAP ROSEBUD, a daughter of the famous "Model" Cow.
EVERGREENMERE T.

WRITE FOR CATALOGS

Mahrapo Farms

Mahwah, New Jersey

STEPHEN BIRCH, Jr.
Owner

ROY L. CRUZEN
Herdsman

YOUR beef cattle rich in blood of International Livestock Expositions' proved sires of winners, records informed in selling or dairy Nationals' are my best services. Phone 51902. Details free and how to do Americas' best breeding. G. F. SARGENT, Auctioneer and President, International Auction College, 120 W. 3d, Sioux City, Iowa.

Roy G. Johnston
AUCTIONEER
BELTON, MISSOURI

HUGH JAMES
Auctioneer
Phone: 2-8212
34 NORWOOD DRIVE
DECATUR, ILLINOIS

FREDDIE CHANDLER
Auctioneer
Chariton, Iowa

C Me B4 U SELL
KEN CONZELMAN
Auctioneer
Box 128
Phone 1683-M
Bozeman, Montana

AUCTIONEER
RAY SIMS
Phone 371
BELTON, MISSOURI

AUCTIONS mean ACTIONS with
J. I. LOWE
Phone 6-7018
Write:
2110 E. 13th St.
DES MOINES 16, IOWA

Your Sale!
The auction business is good. Cattle are selling good, and many sales are already booked. If you plan a sale, and want my services, please write, or wire me for available dates.
Hamilton James, Newton, Illinois

CALENDAR FOR 1954

JANUARY

SUN	MON	TUE	WED	THU	FRI	SAT
					1	2
3	4	5	6	7	8	9
10	11	12	13	14	15	16
17	18	19	20	21	22	23
24	25	26	27	28	29	30
31						

FEBRUARY

SUN	MON	TUE	WED	THU	FRI	SAT
	1	2	3	4	5	6
7	8	9	10	11	12	13
14	15	16	17	18	19	20
21	22	23	24	25	26	27
28						

MARCH

SUN	MON	TUE	WED	THU	FRI	SAT
	1	2	3	4	5	6
7	8	9	10	11	12	13
14	15	16	17	18	19	20
21	22	23	24	25	26	27
28	29	30	31			

APRIL

SUN	MON	TUE	WED	THU	FRI	SAT
				1	2	3
4	5	6	7	8	9	10
11	12	13	14	15	16	17
18	19	20	21	22	23	24
25	26	27	28	29	30	

MAY

SUN	MON	TUE	WED	THU	FRI	SAT
						1
2	3	4	5	6	7	8
9	10	11	12	13	14	15
16	17	18	19	20	21	22
23	24	25	26	27	28	29
30	31					

JUNE

SUN	MON	TUE	WED	THU	FRI	SAT
		1	2	3	4	5
6	7	8	9	10	11	12
13	14	15	16	17	18	19
20	21	22	23	24	25	26
27	28	29	30			

JULY

SUN	MON	TUE	WED	THU	FRI	SAT
				1	2	3
4	5	6	7	8	9	10
11	12	13	14	15	16	17
18	19	20	21	22	23	24
25	26	27	28	29	30	31

AUGUST

SUN	MON	TUE	WED	THU	FRI	SAT
1	2	3	4	5	6	7
8	9	10	11	12	13	14
15	16	17	18	19	20	21
22	23	24	25	26	27	28
29	30	31				

SEPTEMBER

SUN	MON	TUE	WED	THU	FRI	SAT
			1	2	3	4
5	6	7	8	9	10	11
12	13	14	15	16	17	18
19	20	21	22	23	24	25
26	27	28	29	30		

OCTOBER

SUN	MON	TUE	WED	THU	FRI	SAT
					1	2
3	4	5	6	7	8	9
10	11	12	13	14	15	16
17	18	19	20	21	22	23
24	25	26	27	28	29	30
31						

NOVEMBER

SUN	MON	TUE	WED	THU	FRI	SAT
	1	2	3	4	5	6
7	8	9	10	11	12	13
14	15	16	17	18	19	20
21	22	23	24	25	26	27
28	29	30				

DECEMBER

SUN	MON	TUE	WED	THU	FRI	SAT
			1	2	3	4
5	6	7	8	9	10	11
12	13	14	15	16	17	18
19	20	21	22	23	24	25
26	27	28	29	30	31	

We will appreciate your cooperation in supplying us with complete information regarding your sale. This information includes the date, name of sale, place where sale will be held and, if there is a sale manager, his name and address. PLEASE FURNISH THIS COMPLETE INFORMATION.

February

February 1-2—Iowa State Show and Sale, Des Moines; Clyde A. Hanna, Sale Manager, Oskaloosa, Iowa.

February 4—K-N Aberdeen-Angus Breeders' Association, Franklin, Nebraska; Cliff Ashburn, Secretary, Franklin, Nebraska.

February 5 — Mississippi Aberdeen-Angus Breeders Association Bull Sale, State College, Mississippi.

February 6—Green Valley Farms, Liberty, Missouri Dispersion. Sale at Sunmere Farms, Sedalia, Mo. J. B. McCorkle, Sale Manager, Smithville, Mo.

February 6—Sunmere Farms, E. W. Thompson, Sedalia, Missouri; J. B. McCorkle, Sale Manager, Smithville, Missouri.

February 8—Penney & James Farm 12th Draft Sale, Hamilton, Missouri; J. B. McCorkle, Sale Manager, Smithville, Missouri.

February 8-9-10—Perth Annual Spring Show & Sale, Perth, Scotland; Macdonald, Fraser & Co. Ltd., Sale Managers.

February 9—Harken Farm Sale, Osceola, Iowa; J. B. McCorkle, Sale Manager, Smithville, Missouri.

February 9—Fourth Annual Wheatheart Aberdeen-Angus Breeders' Association Sale, Kiowa, Kansas; Wayne A. Eakin, Secretary, Cherokee, Oklahoma.

February 9—West Florida-South Alabama Aberdeen-Angus Association First Sale at Pensacola; Kenneth Blasi, Angus Acres, Milton, Florida, Sec'y.

February 10—Thousand Hills & Roger Bros. Joint Sale, Kirksville, Missouri; J. B. McCorkle, Smithville, Missouri, Sale Manager.

February 10—The Chisholm Trail Annual Sale, Caldwell, Kansas; Donald Morton, Sale Manager, Argonia, Kansas.

February 10-11—Southern Regional Show and Sale, Montgomery, Alabama; G. C. Passmore, Sale Manager, Box 263, Montgomery, Alabama.

February 12—Sun Lake Ranch Sale, Lutz, Florida.

February 12—Arkansas Annual Bull Sale, Arkansas Livestock Show Grounds, Little Rock, Arkansas.

February 13—Turkey Ford Ranch Sale, Lutz, Florida.

February 15—Northeast Nebraska Breeders Show and Sale, Norfolk, Nebraska; Percy Upton, Secretary, Madison, Nebraska.

February 16—Modena Plantation Dispersal, Savannah, Georgia; J. B. McCorkle, Sale Manager, Smithville, Missouri.

February 16—Walter Leffler Dispersal, Delaware, Ohio; Don Foos, Sale Manager, Marion, Ohio.

February 17—Mark Twain Aberdeen-Angus Breeders' Association Sale, Monroe City, Missouri; Warren G. See, Secretary, New London, Missouri.

February 18—Hays Ranch - 77 Ranch Sale, Kerrville, Texas; Joe Hooten, Sale Manager, 300 W. 38th Street, Austin, Texas.

February 19—Essar Ranch Sale, San Antonio, Texas.

February 19—Benson Angus Ranch Sale, Milton, Iowa.

February 20—M & L Ranch Sale, Burnet, Texas.

February 20—Leo L. Archer, Conception, Missouri and Paul H. Schultz, Rosendale, Missouri Joint Sale at Marydale, Missouri; Leo L. Archer, Sale Manager.

February 22—B. A. Dye, Lyman Kemmis and Horace C. Dilenbeck Joint Sale, Princeton, Illinois.

February 23—Central Illinois Bull Sale, Congerville, Illinois; Forrest Lemons, Sale Mgr., Congerville.

February 23—Warren County Breeders' Association at Indianola; Glen Felton, Secretary, Indianola, Iowa.

February 24—Lawrence & Randolph County Breeders' Sale, Pocahontas, Arkansas; J. R. Jackson, Secretary, Pocahontas.

February 24—Peoria Angus Association Annual Sale, Peoria, Illinois; R. K. Carter, Secretary, Elmwood, Illinois.

February 25—Lyon Angus Farm Annual Sale, Olive Branch, Mississippi; Joe Lyon, Owner and Sale Manager.

February 26—Tri-States Aberdeen-Angus Breeders' Association, Shelby County Penal Farm, Memphis, Tennessee; Roy M. Turner, Secretary, Covington.

February 27—Gilnockie Farm's "Farmers' Bull" Sale, Haywood, Virginia.

February 27—Logan County Breeders' Sale, Lincoln, Illinois; Vernon Elmore, Secretary, Mason City, Illinois.

March

March 1—Interstate Show & Sale, Sioux City, Iowa; Chas. F. Beerman, Secretary, Dakota City, Neb.

El-Jon Farms

"The Biggest Little Herd in the World"

a date to remember....

JUNE 7th

....*and* The Bardolier Classic

We will be selling 50 head, featuring sons and daughters of Elban Bardolier 3d, the 1951 International grand champion bull.

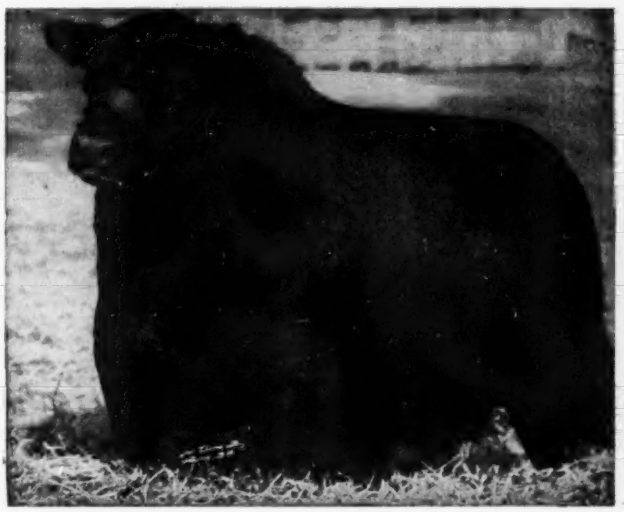

Elban Bardolier 3d
1071966

1951 International Grand Champion Bull

We will be selling heifers carrying the service of the International champion, as well as heifers bred to our new sire, Eileenmere 1223d, by Eileenmere 1550th.

IRENE and ELLIOTT BROWN
ASHER SCHANCK, Herdsman

Rose Hill, Iowa

BE AN AUCTIONEER—
Term soon. Write for free catalog. Home study course available. Reppert School of Auctioneering, Decatur, Indiana, Box A. J. Founded 1921. G. I. Training approved.

AUCTIONEER
Successful sales for leading breeders, lifetime experience with live stock. Apply early busy during season. Rates Reasonable. Telephone Residence 7-3645; Business 3-6181. P. O. Box 1317.

JOHN E. HALSEY
DES MOINES, IOWA

Paul L. Good
AUCTIONEER
R. R. 4
Phone 2704
VAN WERT, OHIO

Ned Collison
AUCTIONEER
Phone 3946
Route 3
CARROLL, IOWA

WALTER E. PALMER
Auctioneer
Specializing in pure bred Live Stock Sales
5170 Edgewood Place
LOS ANGELES

GEORGE M. KURTZ
Auctioneer
Phone 3549
STURGIS, KENTUCKY

W. M. "Chuck" Stewart
Auctioneer
CAMERON, MISSOURI
Phone: 73F3

BILL HAGEL
Auctioneer
Box 454
SPRINGFIELD, MO.

STAN HAWORTH
Livestock Auctioneer
WARRENTON, VIRGINIA
Phone 57 P. O. Box 717

Born and raised on a farm in Illinois. I know cattle and I like my work. For your next Sale
EMPLOY
C. E. CUNNINGHAM
AUCTIONEER
Greenwood, South Carolina

March 1—North Central Missouri Breeders' Association Spring Sale, Chillicothe, Missouri; Lewis Anderson, Secretary, Chillicothe.

March 2—Northwest Oklahoma Angus Association Show and Sale, Enid; Carl Bumpers, Sale Manager, Enid, Oklahoma.

March 2—Indiana Angus Association Sale, Indianapolis, Indiana.

March 2—Chariton Valley Angus Sale, Kirksville, Missouri; Grover C. Moritz, Sale Manager, Kirksville, Missouri.

March 3—Southeast Oklahoma Angus Sale, Antlers; J. O. Cobb, Sale Manager, Mayers, Oklahoma.

March 3—Bil-Mar Plantation, Delhi, Louisiana; W. P. Martin, Sale Manager, Delhi.

March 3—Eastside Farm, Amos D. Roth & Sons, Morton, Illinois.

March 3—Des Moines River Valley Sale, Boone, Iowa; W. C. Robertson, Chairman, Bayard, Iowa.

March 3—Northeast Missouri Aberdeen-Angus Breeders' Association Sale, Memphis, Missouri; Paul Van Meter, Secretary, Queen City, Missouri.

March 4—Henry L. Siemsen & Sons, Dixon, Iowa, Raymond Kile, West Liberty, Iowa; Walt J. Kiehl, Mechanicsville, Iowa Joint Sale. To be held at New Liberty, Iowa.

March 5—North Dakota Angus Association Winter Show & Sale, Valley City, North Dakota; Ray Buchanan, Secretary, Fargo, North Dakota.

March 5—Hart County Aberdeen-Angus Breeders' Association Spring Show & Sale, Horse Cave, Ky.; Ralph McManigal, Secretary, Lexington, Ky.

March 5—Maryland Spring Sale, Frederick, Maryland; Maryland Aberdeen-Angus Association, Sale Manager, Towson, Maryland.

March 6—Highlands Farm, Round Hill, Virginia and Ellington Farm, Ruther Glen, Virginia Joint Sale to be held at Richmond, Virginia.

March 6—Meier-Taylor Sale, Jackson, Missouri.

March 8—"All Purple" Sale, Old Elkton Farm, Forest, Virginia.

March 9—Le Baron Farms Sale, Warrenton, Virginia.

March 9—Malpi Angus Breeders Association Sale, Amistad, New Mexico; J. H. Anglin, Sale Manager, Amistad.

March 10—Tom J. Hitch & H. R. Duncan, Knoxville, Tennessee.

March 10—Mississippi Aberdeen-Angus Breeders Association Bull Sale, Canton, Mississippi.

March 10—Gregg Farms Dispersion, Belton, Missouri; J. B. McCorkle, Sale Manager, Smithville, Mo.

March 11—OK Angus Association Show and Sale, Blackwell, Oklahoma; Art Coffey, Perry, Sale Manager.

March 11—Arkansas Annual Fitted Sale, Arkansas Livestock Show Grounds, Little Rock.

March 11—North Carolina State Sale, Greensboro, North Carolina; Van W. Holsapple, Sale Mgr., Greensboro.

March 11—Sixth Annual Breeders Quality Show and Sale, Greensboro, North Carolina; Van W. Holsapple, Sale Manager, Greensboro.

March 12—French Broad Farm Sale, Lexington, Ky.

March 12—U. S. Center Sale, Smith Center, Kansas.

March 13—C. V. Whitney Farms Sale, Lexington, Ky.

March 13—Al Buschow & Sons Production Sale, Blue Hill, Nebraska. Sale at Grand Island, Neb.

March 15 — Ames Plantation - Berrybrooks Angus Farm Sale, Grand Junction, Tennessee.

March 15—Saline County Association Sale at Ewall Harris Farm, Galatia, Illinois; L. E. Davis, Eldorado, Illinois, Sale Manager.

March 15—South Carolina Aberdeen-Angus Breeders' Assn. Annual Quality Sale, Columbia, South Carolina; J. M. Wingo, Secretary, Pendleton, South Carolina.

WALTER M. BOTKIN
Cattle Auctioneer
R. R. 2
Telephone 2027
WENTZVILLE, MISSOURI

March 16—Oklahoma Angus Association State Show and Sale, Oklahoma City; Doyle Chambers, A. H. Dept., Oklahoma A. & M. College, Sale Mgr.

March 16—Wabash Valley Aberdeen-Angus Association Show & Sale, Carmi, Illinois; Sherril Lamont, Secretary, Grayville, Illinois.

March 16—Seyppel Angus Farm Sale, Hughes, Ark.

March 17—Grand River Aberdeen-Angus Breeders' Association Spring Sale, Princeton, Missouri; Marion Summers, Secretary, Princeton.

March 17—Bureau County Angus Sale, Lyle Eiten, Sale Manager, Ladd, Illinois.

March 17 — Prairie Angus Farm & Senator W. C. Loden, Aberdeen, Mississippi.

March 18—Southeastern Association, Decatur, Alabama; Jim McGregor, Sale Manager, Box 666, Pensacola, Florida.

March 18—South Central Illinois Association Sale, Cowden, Illinois; Dale Dunteman, Secretary, Shumway.

March 18—C. E. Reed 11th Annual Production Sale, Wichita, Kansas.

March 18—Sullivan County Aberdeen-Angus Breeders' Association Spring Sale, Milan, Missouri; Dean Reger, Secretary, Newtown, Missouri.

March 18—Second Angus Better Sires Sale, Raleigh, North Carolina; Van W. Holsapple, Sale Manager, Greensboro.

March 18—Eastern Iowa Aberdeen-Angus Association Spring Sale, Maquoketa, Iowa; Oliver A. Hansen, Sale Manager, Durant, Iowa.

March 19—Wm. Williams and P. J. Harms Sale, Springfield, Illinois.

March 19—Monroe County Aberdeen-Angus Breeders' Association Annual Spring Sale, Monroe City, Missouri; Wm. E. Pugh, Sale Manager, Columbia, Missouri.

March 20—Mercer County Aberdeen-Angus Association Sale, Aledo, Illinois; Hugh McWhorter, Sale Manager, Aledo, Illinois.

March 20—Jewell Bros., Oakhurst Farms Sale, Horse Cave, Kentucky.

March 20 — Applewood Second Production Sale, Franklin, Nebraska.

March 20—Southeastern Indiana Aberdeen-Angus Association, Rushville, Indiana; L. E. Stevens, Sale Manager, Glenwood, Indiana.

March 22—Central Missouri Angus Sale, Columbia, Missouri; Perry Philips, Secretary, Columbia.

March 22—Southern Oklahoma Angus Show and Sale, Ardmore; Clarence Burch, Ravia, Sale Manager.

March 23—"Country Boys" Sale, Floyd Dievert and Bill Fishback, Lexington, Kentucky.

March 23—Howard County Angus Sale, Fayette, Missouri; Dan E. Miller, Secretary, Fayette.

March 23-24—Nebraska Breeders Association Show and Sale, Columbus, Nebraska; Percy Upton, Secretary, Madison, Nebraska.

March 24—Kentucky Breeders Association Sale, Lexington, Kentucky; Ralph McManigal, Sale Manager, Lexington, Kentucky.

March 24—West Grand Aberdeen-Angus Association Show & Sale, Gallatin, Missouri; C. W. Caldwell, Secretary, Gallatin.

March 25—Northwestern Indiana Angus Breeders Annual Spring Sale, Newton County Fair Grounds; John Ade, Brook, Indiana, Sale Manager.

March 25—Double "E" Angus Farm Sale, Madison, Tennessee.

March 26—Houston Hall Farms Spring Production Sale, Spring Hill, Tennessee; Dave Canning, Sale Consultant, Box 196, Charlottesville, Virginia.

March 26—Southeast Missouri Breeders Association Spring Sale, Farmington, Missouri; Everett J. Bollinger, Secretary, Sedgewickville, Missouri.

March 26—Chicagoland Association Sale, St. Charles, Illinois; E. L. Johnson, Sale Mgr., St. Charles.

March 27—Wilton Farms Sale, Otto G. Nobis, Rt. 2, Davenport, Iowa.

March 27—Tennessee Valley Association Spring Sale, Nashville, Tennessee.

March 29—Woods and Rust First Production Sale, Le Roy, Illinois; J. B. McCorkle, Sale Manager, Smithville, Missouri.

March 29—Kansas Special Angus Production Sale of Ericson-Thalmann-Davis at Hutchinson, Kansas; Erwin Thalmann, Sale Manager, Haven, Kansas.

We have built what we consider a Top Herd of Angus Cattle and we would like to introduce a few of these to you . . . .

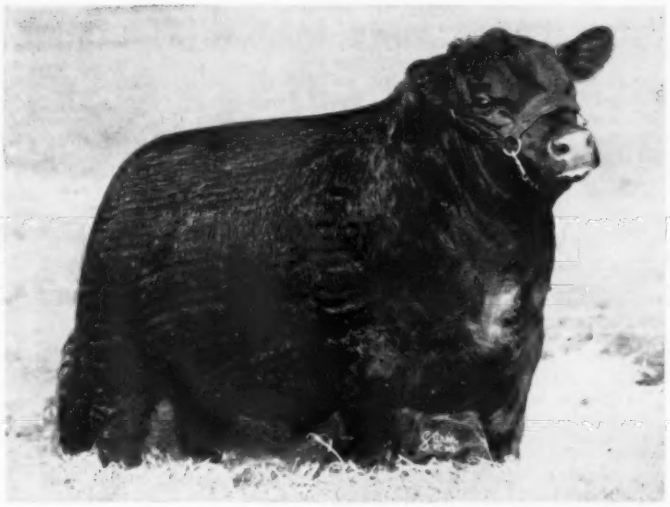

Prince T. 130th of S. A. F. 1615220

His Pedigree—

Sire: **Prince 105th of T. T. 1283041**	Prince Sunbeam 105th 784382	Prince Sunbeam 29th 629408	Black Prince of Sunbeam
			Erica Marie of Sunbeam
		Queen Peeress S. B. 525281	Black Peer of St. Albans
			Queen of Sunbeam 353414
	Miss Blackcap 8th of H. S. 912152	Revolution of Essar 679340	Revolution's Lad 3d 568665
			Blackbird of Muskogee 114th
		Miss Blackcap 39th of Sunbeam 486152	Quality Sunbeam 2d 447499
			Miss Blackcap of Sunbeam
Dam: **Barbara Wenona 236th W. R. 1116209**	Envious Emulous 692731	Envious Elbanor 556708	Envious Blackcap B. 6th
			Elba Erica 11th 461759
		Evergreen Emla 2d 575751	Emulate Enecho 522117
			Evergreen Emla 526907
	Wenona of Bennetts Point 676360	Behemus of Page 510400	Revolution of Page 11th
			Bellona Maid of Ballindalloch
		Delicious Lady of Bennetts Point 579449	Primeval of Wickwire
			Briarcliff Dell 403802

PRINCE T. 130th of S. A. F., our senior herd sire, owned jointly with Simon Angus Farms, is by Prince 105th of T. T. and out of a dam by Envious Emulous. See him on the winter show circuit.

The 4 WYNNES ANGUS FARM

PHONE: 4571 KAUFMAN
RA 4529 DALLAS

FARM LOCATED 8 MILES EAST OF KAUFMAN ON HIGHWAY 243
OFFICES: RESERVE LOAN LIFE BUILDING, DALLAS, TEXAS

March 30—Southwest Illinois Breeders' Association Sale, Belleville, Illinois; Orville Helms, Sale Manager, Belleville.

March 30—Mammoth Cave Aberdeen-Angus Breeders' Spring Show & Sale, Hart County Sale Pavilion, Horse Cave, Kentucky.

March 30—South Carolina Aberdeen-Angus Breeders' Assn. Bull Sale, Columbia, South Carolina; J. M. Wingo, Secretary, Pendleton, South Carolina.

March 31—Brandywine Cow & Calf Sale at Farm Show Buildings, Harrisburg, Pennsylvania; Scott L. French, Secretary, Harrisburg, Pennsylvania.

March 31—East Tennessee Breeders' Association Sale, Knoxville, Tennessee; Joe Keefauver, Secretary, Jonesboro.

March 31—Kintyre Stock Farm Sale, Gloster, Miss.; C. C. Jackson, owner.

March 31—Southwest Indiana Breeders' Association, Washington, Indiana; Ed Cissna, Sale Manager, Chrisney, Indiana.

April

April 1—Silver Run Dispersion, Frederick, Maryland; Sale Manager, National Aberdeen-Angus Sales Service, Timonium, Maryland.

April 1—Ben Casebier & Sons, Buffalo Hart, Illinois.

April 2—Mt. Prospect Farm Sale, Gaithersburg, Md.

April 2—Carroll County Angus Breeders' Sale, Carrollton, Mo.; F. G. Rea, Secretary, Carrollton.

April 2—Ozark Empire Aberdeen-Angus Breeders' Association Eleventh Annual Spring Sale, Springfield, Mo.; Chas. W. Riley, Sec'y, Springfield.

April 3—H. D. Henke and Arnold Maier Production Sale, Hannover, North Dakota.

April 3—West Kentucky Aberdeen-Angus Breeders 11th Opportunity Sale, Madisonville, Kentucky; Ewing Wells, Sale Manager, Madisonville.

April 5—Panther Ledge Farm Sale, Allamuchy, New Jersey; J. B. McCorkle, Sale Manager, Smithville, Missouri.

April 5—Marion County Aberdeen-Angus Association Sale, Knoxville, Iowa; Herbert Cline, Secretary, Bussey.

April 6 — Iowa Southern Association, Leon, Iowa; Arcel Luce, Secretary, Leon, Iowa.

April 7—Southeast Kansas Aberdeen-Angus Breeders Registered Angus Sale, Iola, Kansas; J. B. Divine, Sale Manager, Iola, Kansas.

April 8—Madison County Aberdeen-Angus Purebred Sale, Earlham, Iowa; Lloyd Bond, Secretary, Earlham.

April 8—Crawford County Aberdeen-Angus Association, Oblong, Illinois; O. B. Price, Sec'y, Oblong.

April 9—Leslie T. Hamilton, Blau-Velt Farms, Macomb, Illinois; J. B. McCorkle, Sale Manager, Smithville, Missouri.

April 9—F. M. Bradley & Sons Sale, Avon, Illinois; J. B. McCorkle, Sale Mgr., Smithville, Missouri.

April 10—Connecticut Aberdeen-Angus Breeders' Association; Cleve Gray, Secretary, Cornwall Bridge, Connecticut.

April 12—Wichita Mountain Angus Sale, Lawton, Oklahoma; Al Green, Box 1019, Lawton, Sale Manager.

April 12—Jefferson Farm Jubilee Sale, Butler, Pa.

April 13—Western Pennsylvania Annual Aberdeen-Angus Spring Sale, Butler, Pennsylvania; Scott L. French, Secretary, Harrisburg, Pennsylvania.

April 13—Shaffer & Sons Curtain Time Sale, "The Third Annual Heifer Calf Sale", Henshaw, Ky.; Gerald Shaffer, Sale Manager, Evansville, Ind.

April 14—The George Kurtz Family Album Sale, Sturgis, Kentucky.

April 17—Hacienda de Los Reyes Second Annual Production Sale, Selma, California.

April 17—Auglaize County Aberdeen-Angus Breeders Spring Sale, Wapakoneta, Ohio; A. E. Brentlinger, Secretary, Wapakoneta.

April 17 — Maryland Spring Calf Sale, Frederick, Maryland, Sale Manager, Maryland Aberdeen-Angus Association, Towson.

April 19—Rose & McCrea Sale, Albany, Missouri; J. B. McCorkle, Sale Manager, Smithville, Missouri.

April 19—Edgar County Breeders' Association, Paris, Illinois; Homer Myers, Sale Manager, Paris.

April 20 — Central Illinois Breeders' Association, Congerville, Illinois; Forrest Lemons, Sale Manager, Congerville.

April 20—Poweshiek County Aberdeen-Angus Breeders' Association, Grinnell, Iowa; Burdette G. Farley, Secretary, Malcolm.

April 20—Mid-Kansas Aberdeen-Angus Association, Inc. Sale at Kansas State Fair Sale Barn, Hutchinson; Phil Sterling, Secretary, Canton, Kansas.

April 21—Lamoine Valley Association Sale at Blau Velt Farm, Good Hope, Illinois; Bruce Bricker, Sale Manager, Macomb, Illinois.

April 21—Davis County Aberdeen-Angus Breeders' Association Sale, Bloomfield, Iowa; S. C. Rodgers, Secretary, Milton.

April 22—Oklahoma Angus Association Spring Female Sale, Muskogee; R. A. Patterson, Muskogee, Sale Manager.

April 22—South Central Iowa Association Sale, Oskaloosa, Iowa; Clyde A. Hanna, Secretary, Oskaloosa, Iowa.

April 23—Southeast Nebraska Aberdeen-Angus Breeders' Association Show and Sale, Syracuse, Neb.; Burt Randall, Sale Manager, Unadilla, Nebraska.

April 23—Corn Belt Angus Association, Forrest, Ill.; Howard Stuckey, Sale Manager, Piper City, Ill.

April 24—J. F. Pfeiffer Annual Sale, Orlando, Okla.

April 24 — East Central Missouri Aberdeen-Angus Breeders' Association Spring Sale, Washington, Missouri; Wm. H. Schoene, Sec'y, St. Charles, Missouri.

April 26—Ohio Aberdeen-Angus Breeders' Association Spring Sale, Columbus, Ohio; Ray Pifer, Sale Manager, 1368 N. High Street, Columbus.

April 27—Northeast Iowa Angus Association Sale, West Union, Iowa; Bob Robinson, Secretary, Masonville, Iowa.

April 28—Illinois Valley Angus Breeders' Association Spring Sale, Carrollton, Illinois; Maurice J. Melvin, Sale Manager, Greenfield, Illinois.

April 28—Boyle County Aberdeen-Angus Breeders' "All Girl Sale", Danville, Kentucky; Ralph McManigal, Secretary, Lexington, Kentucky.

April 29—Wilbur J. Roth & Sons, Gibson City, Ill.

April 30—Marlboro District Sale, Upper Marlboro, Maryland; Sale Manager, National Aberdeen-Angus Sales Service, Timonium, Maryland.

May

May 1—Brandywine 7th Annual Spring Sale, Lancaster, Pennsylvania; Scott L. French, Harrisburg, Pennsylvania, Secretary.

May 1—Maryland Group Sale, Frederick, Maryland; Maryland Aberdeen-Angus Association, Towson, Sale Manager.

May 3—Triple-A-Ranch - Hillside Farms Joint Sale, Jonesburg, Missouri; J. B. McCorkle, Sale Manager, Smithville, Missouri.

May 3—Staunton District Sale, Staunton, Virginia.

May 3 — Hillside Farms-Triple-A-Ranch Joint Sale, Jonesburg, Missouri; J. B. McCorkle, Sale Manager, Smithville, Missouri.

May 4—Mirador Farm Sale, Greenwood, Virginia.

May 5—"All Glencarnock Eric" Sale, Cove Creek Farm, Covesville, Virginia; B. A. Rucker, Jr., Sale Manager, Eastham, Virginia.

May 5 — Enka Angus Sale, Enka, North Carolina; Van W. Holsapple, Sale Manager, Greensboro, North Carolina.

May 7—Cumberland Plateau Aberdeen-Angus Breeders' Association Sale, Wartburg, Tennessee; J. H. McCartt, Sale Manager, Wartburg.

May 8 — Northeastern Aberdeen-Angus Breeders' Association Sale, Ithaca, New York; Dale Fletcher, Sale Manager, Pine Plains, New York.

May 8 — Mahrapo Farms-New Jersey State Angus Association Sale, Mahwah, New Jersey; Jim Ferguson, Sale Manager, 124 Montgomery St., Highland Park, New Jersey.

May 10-11-12—Shadow Isle Dispersion, Red Bank, New Jersey.

May 10—Annual Aberdeen-Angus "Herd Bull" Sale, Hyland Angus Ranch, Jennings Bros., Miller, South Dakota.

May 11 — Southeastern Kentucky Aberdeen-Angus Breeders' Spring Show & Sale, Somerset, Ky.; Ralph McManigal, Secretary, Lexington, Ky.

May 15—Maryland Buyer's Opportunity Sale, Frederick, Maryland; Sale Manager, Maryland Aberdeen-Angus Association, Towson.

May 20—Leonard Dieter & Sons Production Sale, Schleswig, Iowa; Sale at Denison; Maurice Boney, Sale Manager, Storm Lake, Iowa.

May 21—Four County Sale, Stuart, Iowa; W. W. Herkelman, Dexter, Sale Manager.

May 24—Tallcorn Aberdeen-Angus Breeders' Association Annual Sale, Marshalltown, Iowa; Clair G. Mason & Son, Sale Managers, Marshalltown.

May 25—North Central Iowa Angus Association 11th Annual Sale, Mason City, Iowa; H. C. Miller, Secretary, Hampton, Iowa.

May 27—Red Gate Farm Annual Sale, Edward Jenkins, Owner-Manager, Millwood, Virginia.

May 28—Gallagher's Farms Production Sale, Gainesville, Virginia.

May 28—North Dakota Aberdeen-Angus Association and Red River Valley Sale at Fargo, North Dakota; Ray Buchanan, Sale Manager, Box 1781, Fargo.

May 29—Hideaway's Bargain Day, W. G. Mennen, Chester, New Jersey.

May 31—Macon DeWitt Counties Aberdeen-Angus Breeders Association Spring Sale at Hickory Point Farms, Decatur, Illinois; David D. Brett, Secretary, Decatur.

June

June 3—Wisconsin Aberdeen-Angus Breeders' Association Third Annual Show & Sale; Mrs. Harold L. Austin, Secretary, Lancaster, Wisconsin.

June 5—Fair Promise Farms Sale, Betterton, Maryland; J. B. McCorkle, Sale Manager, Smithville, Missouri.

June 7—El-Jon Farm Sale, Rose Hill, Iowa; J. B. McCorkle, Sale Manager, Smithville, Missouri.

June 8—Wayland Hopley Farms, Atlantic, Iowa and Kentridge Farm, Muscatine, Iowa. Sale at Hopley Farms.

June 12—"Piedmont Neighbors" Sale, Charlottesville, Virginia.

June 19—Presar's Angus Acres First Production Sale, Carl W. Presar and Sons, R.R. 6, Wapakoneta, Ohio. Sale at Auglaize County Fairgrounds.

June 21 — Dispersion Wayne Knolls Farm Herd, Marshallville, Ohio; J. B. McCorkle, Sale Manager, Smithville, Missouri.

September

September 6—Pulaski County Kentucky Angus Show and Sale, Somerset, Kentucky; Jesse Gibson, President, Bronston, Kentucky.

September 10—H & L-Hockhockson Farms 2d Annual "Influence of the 29th" Sale, Marlboro, N. J.

September 13—Dutchess County Aberdeen-Angus Association Sale, Red Hook, New York.

September 14—Rally Farms Sale, Millbrook, N. Y.

September 20—Virginia Breeders "Spotlight" Show and Sale, Warrenton, Virginia.

September 21—Lee Hill Farm's "Second Quality Cross Sale" (7:00 p. m.), Fredericksburg, Virginia.

September 24 — East Central Missouri Association "Gateway of Missouri" Sale, Washington, Mo.; Wm. H. Schoene, Secretary, St. Charles, Mo.

September 25—E. B. Thompson Ranch & Associates, Defiance, Missouri; Sale at St. Charles, Missouri.

September 27—Good Earth Stock Farm, New Florence, Missouri.

September 28—North Central Missouri Breeders' Fall Sale, Chillicothe, Missouri; Lewis Anderson, Secretary, Chillicothe.

October

October 1—Northeastern 6th Annual Blueprint Sale, Towanda, Pennsylvania; Scott L. French, Harrisburg, Sale Manager.

October 2—Niagara Frontier Sale, Ess Kay Farm, East Aurora, New York; Mike Pangburn, Sale Manager, East Aurora.

October 4—Great Oaks Stock Farms Sale, Rochester, Michigan.

October 8—Mole's Hill Farm Sale, Sharon, Conn.

October 9—Cochran Farms Sale, North Salem, N. Y.

October 11—Runacres-Whitetail Sale, Madison, Conn.; Dave Canning, Sale Manager, Box 196, Charlottesville, Virginia.

(Please turn to page 254

Hacienda Angus

SELMA, CALIFORNIA

Despite the fact that our home and office were completely destroyed by fire December 29th, we are going ahead with plans for our Second Annual Production Sale.

Saturday, April 17th

The 1954 Edition of the 1953 Sale That Made Angus History in the West

5
Bulls
ALL TOP QUALITY INDIVIDUALS

PRINCE ESTON of FERNDALE 1007821
Photographed at 5½ years of age.

50
Females
MORE and BETTER FAMILIES

You are Cordially Invited to be with us April 17th!

Hacienda de Los Reyes

"IN THE HEART OF THE FERTILE SAN JOAQUIN"

For Catalog
Write: Box 300,
Selma, California
Phone: 79R1—or—47J2

Sale to be held at the ranch located 7½ miles south of Selma.

Mr. and Mrs. Wm. G. VOLKMANN, Jr.

Index to Advertisers in February 1954 Issue

ALABAMA

Briarhill Angus Farm, Union Springs....116
Mimosa Row, Greenville....138
Newplains Angus Farm, Bessemer....150
Southern Regional Show and Sale, Montgomery....40

ARKANSAS

Birdeye Angus Farm, Birdeye....255
Fooks Angus Farms, Camden....6
Lawrence & Randolph County Breeders' Assn., Walnut Ridge....147

CALIFORNIA

Hacienda de Los Reyes, Selma....249
Rosemere Farms, Los Olivos....257

CONNECTICUT

Mole's Hill Farm, Sharon....145

FLORIDA

Perdido Ranch, Pensacola....125
Sun Lake Ranch, Lutz....35-36-37-38-39
Turkey Ford Ranch, Lutz....26

GEORGIA

Dwight Angus Farm, Claxton....120
McKenzie Angus Farm, Colbert....173
Modena Plantation, Savannah....130-131
Shadow Way Farms, Dalton....150
Snap Finger Farms, Decatur....148
Sturdy Oak Farm, Griffin....80
Summit View Farms, Atlanta....138

ILLINOIS

Bradley, F. M. & Sons, Avon....187
Bureau County Breeders' Association, Ladd....137
Burlee Farms Angus, La Moille & Mendota....124
Central Illinois Breeders' Association, Congerville....41
Dye-Kemmis-Dilenbeck Sale, Wyanet....193-194-195
Eiten Brothers, Zearing....154
Greenview Stock Farm, Aledo....134
Harms Angus Farm, Loami....148
Hoppler Brothers, Greenview....232
Johnston, R. C. & Fassett, Eugene, Alexis....144
Kuhfuss, William and Walker, Leslie, Mackinaw....152
Logan County Breeders' Association, Lincoln....81
McLean, J. C., Quincy....218
Mercer County Aberdeen-Angus Association, Aledo....112
Peoria Aberdeen-Angus Association, Inc., Peoria....107
Red Top Farm, Libertyville....174
Roth, Amos D. & Sons, Morton....135
Saline County Aberdeen-Angus Association, Galatia....116
South Central Illinois Association, Cowden....227
Spitzer, Arnold, Pleasant Plains....225
Tolan, J. Garrett, Pleasant Plains....2
Williams, W. M. and Harms, P. J., Loami....141
Woods and Rust, Le Roy....123

INDIANA

Armstrong Brothers & Sons, St. Paul....146
Briarmere Farms, Columbus....152
Edgewood Farms, Columbia City....108
Greenacre Farm, Morocco....116
Greenburg, John W., Wingate....172
Greenmere Farms, Oaktown....176
Holder, George A., Otterbein....146
Kinsinger, John & Dick, Cambridge City....80
Swaim, Robert O., Marshall....152

IOWA

Arnold, E. P., Spencer....71
Bellevue Farms, Williamsburg....166
Benson's Angus Ranch, Milton....240-241
Bunker Hill Farm, Searsboro....126
Cloverly Stock Farm, Maloy....132
Des Moines River Valley Association, Boone....19
El-Jon Farms, Rose Hill....245
Goose Creek Farms, Muscatine....128
Harken Farms, Osceola....34
Interstate Angus Association, Sioux City....229
Johnson Brothers, Ida Grove....133
Laird, Lawrence L., Ankeny....222
Paradise Stock Farm, Brooklyn....113
Siemsen-Kile-Kiehl Sale, Dixon....220-221
Studer Angus Farm, Wesley....132
Timbertop Angus Farm, Rippey....196
Triple J Farm, Garner....196
Warren County Angus Association, Indianola....223
Wilton Farms, Davenport....68-69

KANSAS

Chisholm Trail, Caldwell....230
Ericson-Thalmann-Davis, Hutchinson....113
Simon Angus Farm, Madison....104-105
U. S. Center Sale, Smith Center....49

KENTUCKY

Country Boys Sale, Lexington....75
Elko Bell Farm, Frankfort....43
French Broad Farms, Bowling Green....28-29
Hart County Aberdeen-Angus Association, Horse Cave....219
Hill Crest Farms, Winchester....182
Sherman Farms, Dry Ridge....154
Uptegrove, J. H., Bardstown....134
Whitney, C. V., Farms, Lexington....200-201-202-203-204-205-206-207

LOUISIANA

Bil-Mar Plantation, Delhi....73

MARYLAND

Fair Promise Farm, Betterton....18
Monocacy Farms, Frederick....112
Mt. Prospect Farms, Gaithersburg....139
Seven Springs Farm, Havre De Grace....154
Wakefield Valley Stock Farm, New Windsor....134
Wilmae Farm, Monkton....127

MICHIGAN

Grand River Stock Farm, Webberville....8
Great Oaks Stock Farm, Rochester....7

MINNESOTA

Goldberg Angus Farm, Moorhead....126
Highland Stock Farms, Utica....164
Viewlawn Herds, Harmony....178

MISSISSIPPI

Double TT Angus Farm, Como....74
Kintyre Stock Farm, Gloster....231
Lyon Angus Farm, Olive Branch....182-183
Moore's Angus Farm, Byhalia....186
Prairie Angus Farm-Loden Angus Farm, Aberdeen....170
Shamrock Angus Ranch, Centreville....175
Wade, Luther W., Farms, Greenwood....158

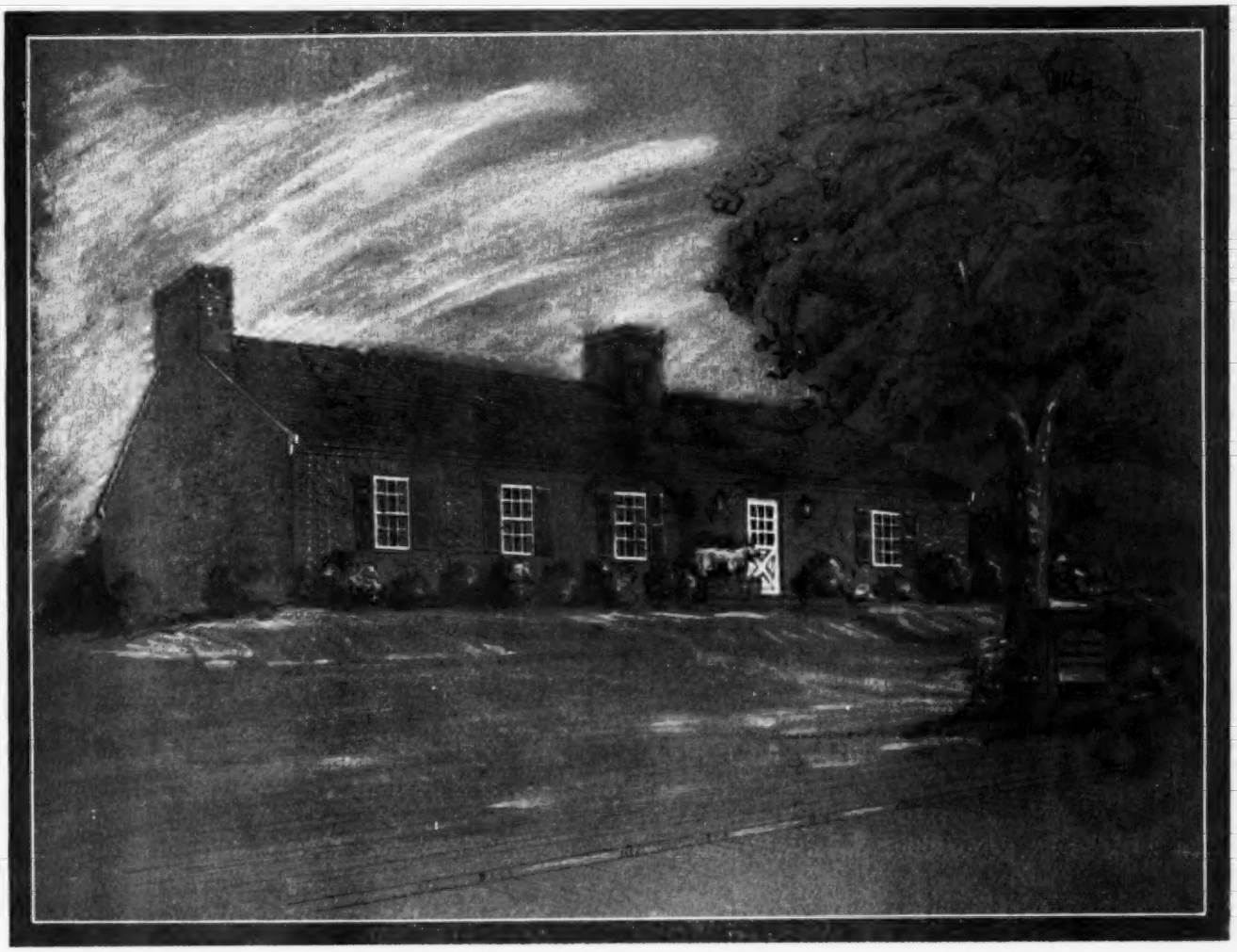

Attend Virginia's "OLD DOMINION" *Circuit:*

MARCH 6th ..... The Highlands-Ellington Sale, Richmond, Virginia
MARCH 8th ..... The "All Purple" Sale, Forest, Virginia, (Old Elkton, Elk Hill and Adams Plantation)
MARCH 9th ..... The "Epponians On Parade" Sale (Le Baron Farms), Warrenton, Virginia

THE VIRGINIA ABERDEEN-ANGUS ASSOCIATION

THE TOPS ARE IN VIRGINIA

Dave Canning, Executive Secretary Box 196 Charlottesville, Virginia

MISSOURI

Archer, Leo L. and Schultz, Paul, Conception & Rosendale....109
Brockman, R. G., Brookfield.... 78
Bruening Angus Farm, Higginsville....118
Chariton Valley Breeders' Association, Kirksville....115
Edgevale Farm, Chillicothe....182
Fairview Angus Farm, Eagleville.... 78
Good Earth Stock Farm, New Florence.... 15
Green Valley Farms Dispersion-Sunmere Production Sale....24-25
Gregg Farms Dispersion, Belton....169
Grismere Farms, Cora....216
Hillside Farms, Washington.... 46
Hoffman, Victor & Son, Kirksville....172
Lewand's, Chillicothe.... 79
Mark Twain Breeders' Association, New London....128
Meier Angus Farms, Jackson.... 32
Noble, J. A., Brookfield.... 79
North Central Missouri Breeders' Association, Chillicothe....76-77
Northeast Missouri Breeders Sale, Memphis....121
Penney & James, Hamilton....12-13
Philips, Perry, Farm, Columbia....146
Ra-Moore, Chillicothe.... 78
Rose & McCrea, Albany.... 10
Smith, Ralph L., Chillicothe....253
Taylor Brothers, Essex.... 33
Thousand Hills Farm & Rogers Bros. Production Sale, Kirksville..151
Triple-A-Ranch, Jonesburg.... 47

NEBRASKA

Albracht, Francis J., Meadow Grove....185
Applewood Angus Farm, Riverton....150
Buschow, A. O. & Sons, Blue Hill.... 48
Northeast Nebraska Breeders' Association, Madison....129
Sunny Farms, West Point....186

NEW HAMPSHIRE

Brewal Angus Farm, New London....196

NEW JERSEY

Crestfield Farm, Hopewell....166
Downsbragh Farms, Far Hills....199
H & L Farms, Marlboro.... 45
Hideaway Farm, Chester.... 5
Hockhockson Farm, Eatontown.... 44
Mahrapo Farms, Mahwah....243
Panther Ledge Farm, Allamuchy.... 22
Shadow Isle Farm, Red Bank....208-209-210-211-212-213-214-215

NEW MEXICO

Mead's Angus Mesa, Inc., Albuquerque....127

NEW YORK

Ankony Farms, Rhinebeck....188-189-190-191
Babcock, Monroe C., Ithaca....117
Ess Kay Farm, East Aurora....111
Niagara Frontier Association, East Aurora.... 42

NORTH CAROLINA

Caffiesta, Greensboro.... 82
Gardner Farms, Shelby....170
Horsepen Creek Farms, Greensboro....198
Pocahontas Farms, Kinston....165
White Oak Farm, Raleigh....165

NORTH DAKOTA

North Dakota Breeders' Association, Valley City....177
Verona View Farm, Verona....108

OHIO

Belle Meade Farm, Spring Valley....228
Foosland, Marion....218
Warner Grove Farms, Greenville.... 11
Wayne Knolls Farm, Marshallville....110

OKLAHOMA

Angus Valley Farms, Inc., Tulsa....256
C. T. Ranch, Miami....169
Lake View Farms, Skiatook....196
Robin Hood Farm, Bixby....224
Sunbeam Farms, Miami....258
Triple E Ranch, Wewoka....118

PENNSYLVANIA

Fox Hill Farm, Kennett Square....114
Heckmeres Highlands, Valencia....235
Jefferson Farms, Butler....153
Old Home Manor, Homer City.... 20
Rowan Stock Farm, Landenberg....180
Valley View Farms, Harrisville....176

SOUTH CAROLINA

Brays Island Plantation, Yemassee.... 16
Caroland Angus Farm, Landrum.... 74
Long Leaf Plantation, Aiken....176
Moss Meadows Angus Farm, Charleston....165
Whitesides, Charles P., Sharon.... 80

SOUTH DAKOTA

Bon View Farm, Canova....164
Fox, Nick & Sons, Watertown....128

TENNESSEE

Allandale Farms, Kingsport....168
Ames Plantation, Grand Junction....186
Berry Brooks Angus Farm, Memphis....168
Brentvale, Brentwood....170
Dodalfa Farms, Philadelphia....114
Double E Angus Farms, Madison....30-31
Harpeth Valley Farms, Brentwood.... 9
Hitch, Tom J. and Duncan, H. R., Knoxville....184
Houston Hall Farm, Spring Hill....238-239
Mitchiore & Sons Angus Farm, Cookeville....168
Ridglea Angus Farm, Dickson.... 21
Stanford Farms, Donelson....180
Tennessee Valley Association, Nashville....173
Thornton Angus Farm, Brownsville.... 82
Tri-State Aberdeen-Angus Association, Covington....119
Williams Stock Farm, Jonesboro....216

TEXAS

Bar-W Farms, Henderson....128
Dunraven Ranch, Buda....165
Essar Ranch, San Antonio....98-99-100-101-102-103
Four Wynnes Angus Farm, Kaufman....247
Hays Ranch-77 Ranch Sale, Kerrville....89-90-91-92-93
M & L Ranch, Burnet....94-95-96-97
Texas Aberdeen-Angus Breeders' Association, Fort Worth....106

VIRGINIA

Adams Plantation, Lynchburg....155
"All Glencarnock Eric" Sale, Covesville....197
"All Purple" Sale, Lynchburg....156-157
Belted Fields, Haymarket.... 74
Brandy Rock, Brandy....166
Elk Hill Farms, Forest....158
Ellington Farm, Richmond....217
Elysian Farms, Haymarket....179
Gallagher's Farm, Gainesville....171
High Hill Farms, Aldie.... 82
Highlands-Ellington, Richmond....160-161
Kinloch Farms, Supply.... 3
Le Baron Farm, Warrenton....162-163
Mirador, Greenwood....181
Old Elkton Farm, Forest....159
Red Gate Farm, Millwood.... 27
Virginia Aberdeen-Angus Association, Charlottesville....251

RALPH L. SMITH FARMS

THANKS

FOR THE SUCCESS OF THE

"RLS Sale in '54"

WE ARE MUCH PLEASED

PLAN A VISIT TO "RLS" IN '54

The American Aberdeen-Angus Breeders' Futurity

RALPH L. SMITH

GEORGE COOPER

CHILLICOTHE, MISSOURI

WISCONSIN

Wisconsin Aberdeen-Angus Breeders' Association....167
Ahrens Brothers, Prairie du Chien....167
Austin, Harold L., Lancaster....167
Barlass, J. Stewart & Sons, Janesville....167
Bonness, Jos. D., Waukesha....167
Glenmere Angus Farm, Mineral Point....167
Hauk, Philip & Son and Hauk Bros., Cassville....167
Jacobson, A. T., Menomonee Falls....167
Kassnel, Mathias, Elkhorn....167
Lakewood Farms, Mukwonago....167
5-R-K Ranch, Hayward....167

COMMERCIALS

Allen Engineering Company, Detroit, Michigan....150
Berkshire News, Springfield, Illinois....142
Breeders Supply Company, Council Bluffs, Iowa....142
Breeders Supply & Equipment Co., Lexington, Kentucky....132
Cattleman, The, Ft. Worth, Texas....142
Chester White Swine Record Association, Rochester, Indiana....216
Davis, H. C. Sons' Machinery Co., Bonner Springs, Kansas....138
Farnam Company (Brand Heater), Omaha, Nebraska....180
Farnam Company (Calf Table), Omaha, Nebraska....196
Farnam Company (Chute Gate), Omaha, Nebraska....222
Farnam Company (Curri-Oiler), Omaha, Nebraska....138
Farnam Company (Grain Roller), Omaha, Nebraska....186
Farnam Company (Neck Chains), Omaha, Nebraska....152
Farnam Company (Power Spray), Omaha, Nebraska....148
Farnam Company (Rotenox), Omaha, Nebraska....14
Farnam Company (Stock Chute), Omaha, Nebraska....198
Farnam Company (Trak-Tor Sprayer), Omaha, Nebraska....144
Franklin, O. M., Serum Co., Denver, Colorado....143
Golden Arrow Farms, Huntington, Indiana....114
Gordon Johnson Company, Kansas City, Missouri....198
Graham Scientific Breeding School, Kansas City, Missouri....108
Hampshire Herdsman, Peoria, Illinois....182
Harding & Harding, Geneva, Illinois....198
Hartford Insurance Agency, Smithville, Missouri....158
Jordon, D. Elmo, Chicago, Illinois....164
Livestock Weekly, Memphis, Tennessee....165
Mac-Ra Company, Santa Barbara, California....144
Monarca Manor Farm, Mattoon, Illinois....176
Morford Specialty Company, Iowa City, Iowa....132
Pacific Stockman, Redwood City, California....186
Payne Tool & Engineering Co., Springfield, Ohio....148
Peerless Equipment Co., Joplin, Missouri....198
Poland China World, Galesburg, Illinois....143
Ralston-Purina Co., St. Louis, Missouri....17
Ranchmaster Supply Company, Denver, Colorado....122
Schwab & Bacon, Harlan, Iowa....154
Southern California Rancher, San Diego, California....172
Stone Mfg. & Supply Co., Kansas City, Missouri....142
The American Brahman, Houston, Texas....154
The New Mexico Stockman, Albuquerque, New Mexico....74
Thompson & Gill, Inc., Madera, California....140
United Duroc Record Association, Peoria, Illinois....172
Vio Bin Corporation, Monticello, Illinois....136
Weston Mfg. & Supply Co., Denver, Colorado....144
Wyeth, Philadelphia, Pennsylvania....23

(Continued from page 248)

October 15—Keefauver Brothers Sale, Jonesboro, Tenn.

October 18—Ridglea Farm Sale, Dickson, Tennessee.

October 19—Harpeth Valley-French Broad Farm Sale, Brentwood, Tennessee.

October 23—Pennsylvania Keystone Sale, Lancaster, Pennsylvania; Scott L. French, 1708 N. 2d St., Harrisburg, Pennsylvania, Sale Manager.

October 25—Timber Grove Farm Sale, Owings Mills, Maryland.

October 26—Maryland Fall Quality Sale, Frederick, Maryland; Maryland Aberdeen-Angus Association, Sale Manager, Towson.

October 29—River Bend Farms Sale, Coosa, Georgia.

November

November 8—Brook-Shahan Sale, Brady, Texas.

December

December 13 — Burch, Johnson Christmas Sale at Burch Ranch, Ravia, Oklahoma.

December 14—Stoneybroke Ranch Santa Claus Sale, Ada, Oklahoma.

Show and Fair Dates

January 29 - February 7 — Southwestern Exposition and Fat Stock Show, Fort Worth, Texas, Box 150, Ft. Worth.

February 2-13—Florida State Fair, Tampa, Florida; J. C. Huskisson, Manager, Tampa.

February 3-14—Houston Fat Stock Show, Houston, Texas; John S. Kuykendall, Manager.

February 7-14—El Paso Livestock Show, El Paso, Texas.

February 12-21—San Antonio Livestock Exposition, San Antonio, Texas.

February 22-27—Amarillo Fat Stock Show, Amarillo, Texas.

February 22-27—Austin Livestock Show, Austin, Tex.

February 25-28—San Angelo Fat Stock Show, San Angelo, Texas.

March 1-5 — Northeast Louisiana Livestock Show, Delhi, Louisiana.

October 11 — Judging of Angus at Pan American Livestock Exposition, Dallas, Texas.

FIELD DAYS

April 9 — Mid-Kansas Aberdeen-Angus Association, Inc. field day at Howard Oplinger Farm, Jewell, Kansas.

NICHOLS—Sales Management Service—MOORE

LET US HANDLE YOUR NEXT SALE!

America's Most Complete Sale Service

Lew Nichols

We are equipped to take care of all advertising, preparing entire catalog including footnotes and extending of pedigrees—PLUS PUTTING CATTLE IN SHAPE FOR SALE!

Smaller Breeders — List your cattle with us. We sell hundreds at private treaty.

Harry Moore

Write Us Your Needs

We Can Supply You With Anything You Desire In Aberdeen-Angus

LEW NICHOLS, Secretary—TELEPHONE 598—WEBSTER CITY, IOWA

BIRDEYE ANGUS FARMS

Fourth Annual Sale

March 8, 1954 at the farm Birdeye, Arkansas

PRINCE SUNBEAM 557th 1185695
A top breeding son of Prince Sunbeam 200th. A large group of the bred heifers are sired by this great breeding bull.

PRINCE ERIVAN 2d of BIRDEYE 1125549
Reserve Champion 1951 Arkansas Livestock Exposition. Several daughters sell.

PRINCE SUNBEAM 129th 812753
The only full brother to the fabulous "29th". Several daughters sell.

FEATURING ... THE GET AND SERVICE of THESE PREPOTENT HERD BULLS

PRINCE BANDOLIER of BIRDEYE 1355543
By Black Prince of Paris 2d and he by Prince Sunbeam 29th. One outstanding son and a great group of daughters sell.

MAKE YOUR PLANS NOW TO ATTEND THIS GREAT SALE, MONDAY, MARCH 8th, 1954

Write now for Sale Catalogs.

←ELDAN BARDOLIER G. A. 1355831
Top selling bull 1952 French Broad-Glen Airy Sale. His first son sells and a number of the bred heifers will carry his service.

W. M. Smith and Sons, Owners Birdeye, Arkansas

See Next Issue for Further Details

The American Aberdeen-Angus Breeders' Futurity

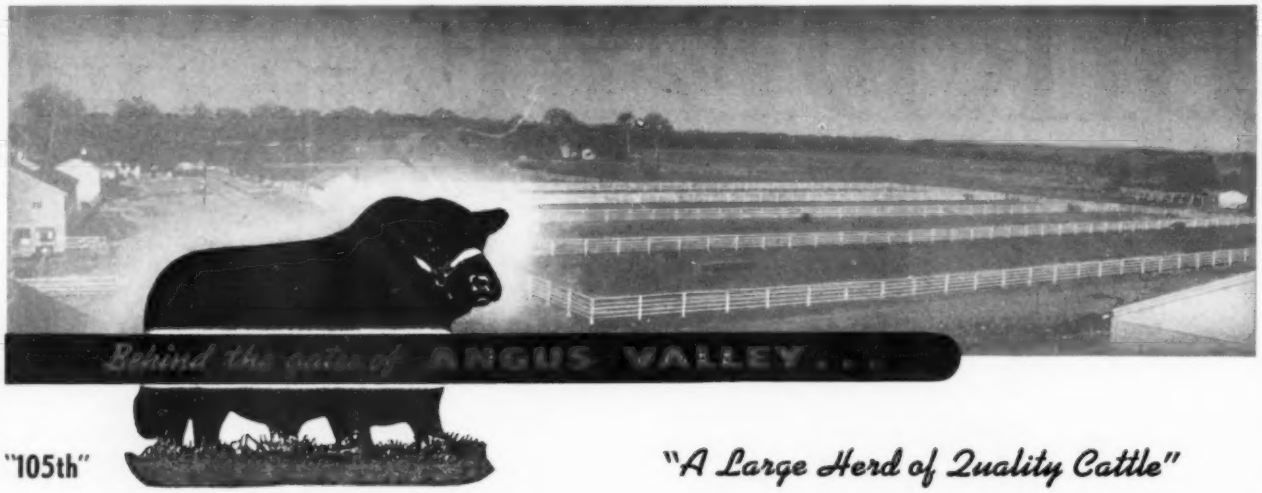

"105th"

"A Large Herd of Quality Cattle"

By the Time This Magazine Reaches You
Angus Valley's 8th Annual Sale Will Have Been Held

"Beyond the Gates of Angus Valley"

Will Be 67 Head of Cattle

To Those Buyers, Bidders, and Visitors who Attended Our Sale
We extend our Sincere Thanks.

AND—TO THE PURCHASERS OF OUR CATTLE:
We hope they will more than live up to your expectations.

Again, Our Thanks To All of You!

Please don't wait a year before visiting us again.

Angus Valley Farms, Inc. Box 1710 Tulsa, Oklahoma

JAY P. WALKER, President
Box 1710, Tulsa, Okla.
Phone: 7-1248 Tulsa, Okla.

WALTER WILLIS
Breeding

EARL DUGGER
Herdsman

RAY HARDESTY, Manager
Route 9, Box 575, Tulsa, Okla.
Phone: 1300 Sand Springs, Okla.

ROSEMERE

Herd Founded in 1898 by Mother of Present Owner

—Above Trade Mark Reg. in U. S. Patent Office

Quality Lad of Rosemere 2d

First prize Junior calf, Denver show 1951, now chief herd sire in the Iowa herd, a bull whose pedigree is a treasure house of the all-time greats of the Rosemere herd and the breed in general. He has already proved his ability as a sire to follow in the footsteps of his illustrious ancestors.

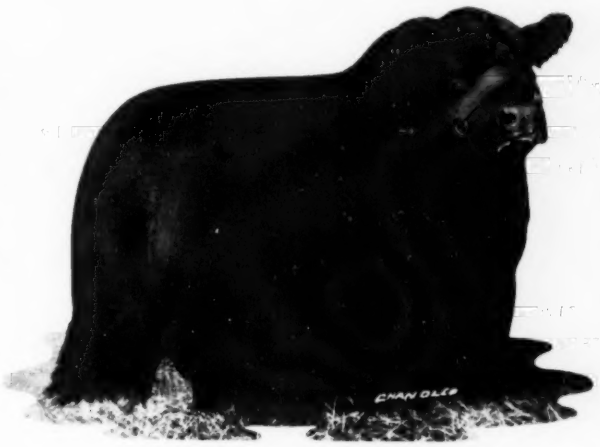

Our Consignment to the Pacific Coast Association Regional Sale March 1-2 at the State Fairgrounds, Sacramento, California

Will consist of PRIZEMERE 712th—a Rosemere Pride, an outstanding two year old bull sired by the champion Barbarian of Rosemere 223d and out of the Angus Valley dam, Angus Valley Pride Rose 3d, a granddaughter of the International grand champion Glencarnock Eric of Cremona and the Sunbeam bred bull Blackcap Revolution of Sunbeam. WITCHMERE, a Witch of Endor, another outstanding two year old by the champion Barbarian of Rosemere 223d and out of a daughter of Prince Sunbeam 248th by probably the greatest sire of his time, Prince Sunbeam 29th. This young bull made a good record at the Pacific Coast shows of 1953 and is still more promising as a show bull as a two year old for 1954. We can not recall when we have sold a better prospect for a great sire.

Both of These Bulls Are Herd Sire Prospects of The Highest Order.

OUR FEMALE OFFERING CONSISTS of the yearling heifer BLACKCAP of ROSEMERE 241st, a Rosemere Blackcap, sired by the champion Barbarian of Rosemere 223d and out of a daughter of the great sire Barbarian 127th. This is not only a beautifully bred heifer but also an outstanding individual. She is a show prospect of exceptional promise and she is eligible to be shown at the Pacific Coast 1954 Futurity. She will sell safely in calf to one of our top sires.

QUEEN of ROSEMERE 444th, a Rosemere Queen Mother, is a gem. She also is a daughter of the champion and already champion sire Barbarian of Rosemere 223d and on her mother's side she comes from our famous Rosemere Queen Mother family. This heifer gave a good account of herself at the 1953 shows and is an outstanding prospect for the Junior yearling class for 1954. She also is eligible for the 1954 Futurity.

All of the above mentioned Sacramento sale cattle are closely related to the bull pictured above, Quality Lad of Rosemere 2d. If interested in further details write Otto V. Battles, Los Olivos, California and for a catalog of the sale write Harrison Cutler, Sec. P. O. Box 251, Napa, California.

Parent herd—Maquoketa, Iowa
ROLAND EHLERS, Co-Owner and Manager

Western herd—Los Olivos, California
ARNALDO J. MEISGEIER in charge

OTTO V. BATTLES, General Supervisor

Rosemere Farms

MR. AND MRS. OTTO V. BATTLES

MAQUOKETA IOWA

LOS OLIVOS, CALIFORNIA
SANTA BARBARA COUNTY

Sunbeam Bulls--The Breed Improvers

"729th"

"Esquire"

"400th"

By the time this issue of the JOURNAL is being read, Sunbeam Farms Annual Achievement Sale will be history. We take this opportunity to thank the visitors, bidders and buyers. To all who gained ownership on one or more of the 1954 offering, we extend a special thanks and our earnest wish that each of the animals may prove to be even more satisfactory than we anticipate.

• • • • • •

EVERYONE IS INVITED to visit Sunbeam Farms during 1954 to see our Herd Bull Battery and all the Sunbeam cattle.

Sunbeam Farms *"Headquarters for Herd Bulls"* Miami, Okla.

MR. & MRS. SAM C. FULLERTON — "BOB" BROWN, Herdsman — PHIL LJUNGDAHL, Manager

"Ask the Man who is Using One"